"All the News That's Fit to Print."

The New York Times.

VOL. LXII...NO. 20,202. NEW YORK, SATURDAY, MAY 17, 1913.—TWENTY PAGES. ONE CENT In Greater New York, Jersey City, and Newark. Elsewhere, TWO CENTS.

THE WEATHER.

Cloudy to-day; Sunday probably fair; variable winds.

☞For full weather report see Page 17.

WAR BOGIES VANISH; PRESIDENT SERENE

Confident of Amicable Settlement with Japan, Cabinet Discusses Reply to Chinda.

WILL SILENCE ALARMISTS

Wild Rumors of Military Movements Had the Flimsiest Basis—London Story of Coal Shipments.

Special to The New York Times.

WASHINGTON, May 16.—A much calmer feeling in regard to relations with Japan prevailed to-day among those persons in Washington not connected with the Government who had been led astray by foolish fancies based on trifles. Last evening's rumors about preparations by the United States for a hostile emergency had all been dissipated.

Officials of the Administration were responsible to some extent for the conditions that gave rise to these rumors. Their secretive attitude in regard to the conference between President Wilson, Secretary Garrison, Secretary Daniels, and Acting Secretary Moore fanned suspicion, which the President last night and to-day thought it advisable to allay by letting it be known that there was no intention on the part of the Government of moving warships and troops to meet any warlike contingency.

At the meeting of the Cabinet to-day considerable attention was given to the situation brought about by the agitation in Japan over Gov. Johnson's announcement that he would approve the Alien Land bill. Discussion of this matter took up a large part of the two and a half hours that the President and his advisers were in conference.

The President made the members of his official family acquainted with the conditions that confront the United States as a result of Gov. Johnson's refusal to heed the President's request to delay putting the Alien Land act into operation. Any concern that exists arises from the possibility that a demand for reparation by the United States may be made by such a large part of Japan's population that the present Ministry will be forced to retire or, if it should remain in office, will feel obliged to take a more positive stand regarding the land bill so as to placate the jingoistic spirit among the people. Some think that if the present Ministry is turned out its successor would come into power, virtually pledged to call the United States to account for the alleged insult to the Japanese nation through the discrimination against Japanese subjects in California.

President Has No Fears.

While President Wilson has not been unmindful of the possibilities for discord, he is confident that the differences that have arisen will be adjusted amicably with Japan. He is satisfied that the suggestion of war over the California matter is preposterous, holding with Secretary Knox that the Japanese Government is anxious to maintain the most amicable relations with this country. Mr. Knox returned from his recent visit to Japan as special representative of the President at the funeral of the Emperor, absolutely convinced that the talk of war between the two countries was confined to a small number of jingoes and found no sympathy among those in authority. The assurances that Mr. Knox received on this subject were emphatic and comprehensive.

The American note, in answer to the Japanese protests, has been drafted, but probably will not be delivered to Viscount Chinda, the Japanese Ambassador, until Gov. Johnson has carried out his intention to sign the alien land bill.

This note was prepared in its original form, it is understood, by John Bassett Moore, counsellor of the State Department, but it was indicated to-day that President Wilson had a large part in the revision of the note.

Expect Note to Allay Apprehension.

What course of reasoning is taken by the Government in this communication has not been disclosed, but there is a confident feeling among those who have seen the text of the note that its publication will have a marked influence in allaying any apprehension among people in this country and Japan that a crisis has arisen in the relations of two nations whose friendship has been of the most cordial character.

Secretary Bryan positively refused today to discuss the reply or Japan's protest. He also made a statement deprecating efforts to guess at the varying phases of official negotiation, asserting that serious mischief might result and a satisfactory conclusion be retarded or prevented.

The slender foundation on which the alarmist stories were based was made even more plain to-day than last night.

The chief incident around which the rumors centred was the conference between President Wilson, Secretary Garrison, Secretary Daniels and Acting Secretary Moore. Mr. Moore went to the White House to discuss the answer he was preparing to the Japanese protest while Mr. Garrison and Mr. Daniels received instructions from the President not to move any troops or ships or permit the practice work of any considerable number of war vessels in Pacific waters that might give any basis for the idea that the Government was making preparations for a serious emergency.

Another source of misapprehension was the fact that the armored cruiser Maryland left San Diego yesterday. Rumor said she sailed under sealed orders. The truth is that the Maryland went out to make a test of Pocahontas coal in accordance with instructions issued by the Navy Department some time ago to this ship and others. The Navy Department is trying to ascertain the comparative values of Pocahontas and Alaska coal, and the Maryland is to make careful notes on her present run to determine what the Pocahontas product can do under the same conditions to be applied in a test of Alaska coal. It was said at the Navy Department to-day that the Maryland would probably turn up in San Francisco.

The departure of two companies of Coast Artillery from San Francisco for Honolulu was cited as proof that the Government was preparing to meet a possible Japanese attack on Hawaii. These two companies sailed in accordance with a fixed programme of changes in the stations of troops, which was announced months ago.

Alarmists Find New Material.

To-day the alarmists found further cause for dismay in the knowledge which they had just gained that the armored cruisers Montana and Tennessee had been ordered home from Turkish waters, where they had been looking after American interests during the disturbances in that country. These vessels started home last week in accordance with orders issued before the California Land bill incident arose.

A plan for manoeuvres which were ar-

Continued on Page 2.

HASTINGS SHOOTS NEPHEW.

Aged Brother of Late Governor of Pennsylvania in Desperate Duel.

Special to The New York Times.

HARRISBURG, May 16.—William H. Hastings, brother of the late Gov. Daniel H. Hastings, shot Ross A. Hickok, husband of the ex-Governor's daughter, to-night. Hastings, who is 73 years old, fired seven shots at Hickok, one of the bullets striking the younger man in the right side and inflicting a serious wound. The shooting occurred at the Hickok residence, almost in the shadow of the State Capitol.

Hastings was arrested after a desperate struggle with the police, during which a score of shots were exchanged. A girl bystander was shot in the leg, and Hastings himshelf received a bullet wound in his right arm.

Years ago Hastings gained notoriety by publicly assailing his brother, the Governor, whom he accused of having deprived him of his share of some family money. Since his brother's death, William Hastings is said to have continually assailed other members of the family.

The Hickok family was at dinner tonight, when Hastings invaded the house, and when ordered to leave began shooting at his nephew. The shots brought the police, and Hastings opened fire on them, emptying three revolvers. When a policeman's bullet broke his arm Hastings fell and was overpowered.

DIDN'T SEND PAGE PROTEST.

Officers of Allied Printing Trades Council Deny Attack on Ambassador

Thomas J. Carroll, President of the Allied Printing Trades Council of New York, said yesterday that the Council had made no protest against the appointment of Walter H. Page as Ambassador to Great Britain, as messages cabled here from London asserted. He said that if the London Trades Council had adopted a resolution disapproving of the appointment it had not acted on a letter sent by the New York Council.

"The report that we communicated with the London Trades Council is absolutely untrue," he said. "No man with authority to utter a word for the council has communicated with the London Council. We don't do business that way. If we had wanted to protest, we would have gone to President Wilson or to Mr. Page himself."

Mr. Carroll said that representatives of the council went before the firm of Doubleday, Page & Co., recently in an effort to settle differences between that firm and the union. Mr. Carroll said it was believed at the time that Mr. Page was the real power in determining the attitude of the firm in this matter.

Peter F. Brady, Secretary of the Allied Printing Trades Council, also denied yesterday that any protest against Mr. Page had been made by the council. The matter, he said, never came up before the council.

FOUR RAILWAYS INDICTED.

Coal Company Also a Defendant in Missouri Rebating Cases.

Special to The New York Times.

ST. LOUIS, May 16.—Indictments charging rebating and discrimination in sixty-three counts were returned against four railroads and a coal company today by a Federal Grand Jury in East St. Louis. They set forth instances wherein it is alleged the laws were violated by the Vandalia Railroad, the Cleveland, Cincinnati, Chicago & St. Louis (Big Four,) the Chicago, Indiana & Southern, the Grand Trunk Railroad, and the O'Gara Coal Company.

The Vandalia is charged in three counts with rebating, and the Big Four is accused in twenty-one counts of discrimination in favor of the coal company.

The Big Four and the Chicago, Indiana & Southern jointly are charged in twenty counts with making discriminating rates and concessions in favor of the coal company.

The Grand Trunk and the coal company are accused in twenty counts of receiving and accepting the concessions and discriminations which the other roads are charged to have offered and granted.

Seven counts jointly charge the Big Four, the Chicago, Indiana & Southern, the Grand Trunk, and the O'Gara Company with conspiracy in violating the Elkins act of 1903. The penalty that may be imposed for violating the Elkins law is a minimum of $1,000 on each count and a maximum of $20,000 for each count, or $1,260,000 for the sixty-three counts

In the conspiracy charge, however, there is no minimum, and the companies may be fined $10,000 for each of the seven counts.

"MAN OF MODEL HEAD" DIES.

St. Louis Celebrity Leaves Money to Evangelists Instead of Family.

Special to The New York Times.

ST. LOUIS, May 16.—The will of John Cox, known to St. Louis art students as "the Man with the Perfect Head," was filed in the Probate Court to-day. Cox, who was a retired farmer, 83 years old, died on Monday.

In his will Cox cuts off his four children with $1 each and left all except one-fifth of his estate to four evangelists of the Plymouth Brethren Church. The other fifth he willed to the Bethesda Hospital and Home, where he lived. He set forth in his will that his children had failed to make proper provision for his comfort in his declining years.

The estate amounts to $5,000, and the evangelists mentioned in the will are George MacKenzie, Kenilworth, N. J.; Paul Loizeau, 63 Fourth Avenue, New York; George L. Pearson, 132 Central Avenue, New London, Conn., and Samuel Ridout, Plainfield, N. J.

STORE TO SELL CITY BONDS.

St. Paul Concern Will Put $100,000 Worth on Bargain Counter.

Special to The New York Times.

ST. PAUL, May 16.—An innovation was announced to-day by the Golden Rule, a department store, which has purchased $100,000 of city improvement bonds and will offer them for sale just as it does dry goods and other merchandise. The store bought the bonds from three banking houses, which yesterday took over $200,000 of the securities.

James J. Elliott of the Central Trust Company of Chicago and L. L. McClellan and A. M. McCaughey, representing J. S. & W. S. Kuhn, a large banking and bond house, said to-day that the Golden Rule idea was one of the most original and progressive advanced in the bond business in a decade. Samuel Dittenhofer, Vice President of the store company, said the bonds would be advertised.

"Our customers," he said, "will be able to obtain these bonds for exactly what they cost us."

BISHOP DOANE DIES ON A VISIT HERE

Albany Churchman Suffered Heart Attack While in New York for Meeting.

STRICKEN ON THURSDAY

Grandchildren at Bedside in His Apartment at Hotel Manhattan When the End Came.

Bishop William Croswell Doane of Albany died in his apartments in the Hotel Manhatttan at 12:30 o'clock this morning. The end came peacefully, after the distinguished prelate had been unconscious for four hours, following an illness with which he was seized on Thursday while visiting this city.

At the bedside were his four granddaughters, the Misses Margaret and Elizabeth Gardner, Mrs. Mary Frazier, and Mrs. Roy Pier, who had been hastily summoned.

The body will be taken to Albany for burial at 2 o'clock to-day.

Bishop Doane, whose services in ecclesiastical affairs had made him known as one of the leaders of the Church in this country, was taken critically ill on Thursday, and his attending physician, Dr. T. Stuart Hart of 130 West Fifty-ninth Street, expressed the fear at midnight that his patient, who was 81 years old, could not survive many hours.

His relatives were summoned to the bedside late last night.

Bishop Doane came to this city three days ago to attend the quarterly meeting of the Board of Missions of the Episcopal Church. He had not been in good health of late, and on his departure from Albany friends were solicitous for his welfare.

He attended the meetings on Wednesday and Thursday, but after returning to his apartment late on Thursday he suffered from weakness. This was followed by an acute attack of heart trouble on Thursday night. Dr. Hart was summoned immediately and allayed the attack.

A slight improvement early yesterday in Bishop Doane's condition gave hope to the watchers that he would eventually regain his strength. The improvement was not sustained, however, and about noon yesterday he began to fail. Although the decline was gradual, the patient's advanced years were against his recuperation.

Bishop Doane had entered actively into secular affairs as well as attending to his manifold labors in church work. It was only in the last few years that illness forced him to conserve his energies somewhat. Because of his distinguished activities, he was widely known abroad as well as in this country. Oxford and Cambridge universities honored him with degrees. At one time he had charge of the American churches in Europe.

William Croswell Doane was born in Boston March 2, 1832, when his father, the Rev. Dr. George Washington Doane, who later became the second Bishop of the Diocese of New Jersey, was rector of Trinity Church in Boston. The family moved to Burlington, N. J., when William was two years of age. The elder Bishop Doane founded in Burlington the university from which his son graduated.

As his father's curate the young man began his church career, and was ordained a priest in 1856. Three years later he succeeded his father as rector of St. Mary's Church. He went to Hartford, Conn., in 1863 as rector of St. John's, and remained until 1867, when he was called to Albany as rector of St. Peter's. At that time there was only one diocese in New York, of which the head was the Rev. Dr. Horatio Potter, uncle of the late Bishop Potter of New York.

The Diocese of Albany was created by act of convention in 1863, held in Dr. Doane's church, and the young rector was chosen Bishop after nine ballots had been taken by the clergy and laymen. At the time of his consecration at the Feast of the Purification of St. Mary the Virgin, he was 37 years of age, and his elevation caused some surprise in the Episcopal Church. He took up the work with fearless devotion, and by his ability quickly made admirers of those who predicted that he lacked the administrative capacity to succeed in such an ecclesiastical undertaking.

Bishop Doane had the courage of his convictions and showed he was splendidly equipped with education and inherent qualities to assume leadership. His influence in the Church increased and he took a prominent part in the deliberations of the House of Bishops. It was said of him that he had a pronounced leaning toward ritualism. Although he did not go to extremes in the matter, he believed in appropriate elaboration for the service. This attitude was noticeable in the plans which he drew for the Cathedral at Albany.

In his advocacy of strict legislation in the matter of marriage and divorce he occupied the High Church position, but that he had sympathy with the Low Church was indicated by the fact that in divorce agitation he worked with the representatives of other denominations. Bishop Doane insisted that the safety of the American family lay in the absolute prohibition of re-marriage after divorce.

Bishop Doane founded St. Agnes's School for Girls in Albany and made it one of the most favored Episcopal institutions of its kind in this country.

What some of his friends described as eccentricity in dress caused those who saw the Bishop for the first time to pause. He not infrequently wore knickerbockers, with black buttoned jersey leggings, from below which the tips of big silver buckles on broad and low shoes could be seen. His hat had the sides laced up, and when not wearing an overcoat the hem of an apron was visible, and from his neck depended a pectoral cross. These habiliments were taken by some to mean that Bishop Doane was exclusively of the High Church wing of his denomination.

In later years, he showed his wide sympathies by admitting members of other creeds to the sacrament of the Lord's Supper. This action provoked much opposition from his church. During his travels abroad, it is said he registered himself as "William of Albany," after the fashion of the English Bishops. His house in Albany bears

Continued on Page 2.

Old Bible Reveals Long Lost Verses.

Bought by Charles L. Freer from an Arab dealer of Gizeh, it proves one of the most important Biblical finds of the century.

IN TO-MORROW'S SUNDAY TIMES.

HARPER'S WEEKLY IS SOLD TO HAPGOOD

Col. Harvey Announces That the Transfer Will Take Place on June 1.

Col. George Harvey, President of Harper & Brothers, announced yesterday the sale of Harper's Weekly to Norman Hapgood and associates, whose names are not mentioned. Mr. Hapgood, who was for nine years editor of Collier's, will take control of the paper on June 1. Col. Harvey will devote his time to the other Harper publications.

"We sold the Weekly," Col. Harvey said, "for the same reason that we sold The Bazar. We had a good offer from good people and accepted it. A periodical dealing chiefly with public affairs is necessarily much in evidence, but as a matter of fact the Weekly brought in hardly one-tenth of the gross revenue of the house.

"Our experience is that too many periodicals get in one another's way. Harper's Magazine and The North American Review, both of which are prosperous, are all we need and all we can publish advantageously in conjunction with our book business. I shall transfer my own editorial work from Harper's Weekly to The North American Review, begining a series of leading articles in the July number and inaugurating a complete editorial department, 'comment' included, in the Autumn."

Editorially Harper's Weekly under the new ownership will be watched with interest this Fall because of Mr. Hapgood's active interest in the municipal fight against Tammany. Two weeks ago he was chosen to lead the fusion forces as Chairman of a committee of 107 members, which includes Republicans, Progressives, and independent Democrats. Mr. Hapgood is a Democrat and rendered great service in the last National campaign. As to the Weekly's future attitude toward President Wilson's policies Col. Harvey said:

"I know nothing of Mr. Hapgood's plans except that he and his associates are quite as friendly to the Wilson Administration as I am. His reputation as an editor is firmly established, and there is no reason to doubt that he will make a notable success of his new venture."

The resignation of Mr. Hapgood from the editorship of Collier's last October was followed by a controversy between him and Robert J. Collier in regard to the reason for the resignation. Mr. Collier asserted that Mr. Hapgood had left because he and Mr. Collier differed politically. Mr. Hapgood said that his reason for resigning was that the editorial columns were coming under the control of the advertising department. Statement after statement was issued back and forth for several days, and then Mr. Collier broke it off abruptly, giving Mr. Hapgood the last word.

Besides his nine years' connection with Collier's, Mr. Hapgood has been active in editorial work most of the forty-five years of his life. He was for several years dramatic critic for The New York Commercial Advertiser and The Bookman. He is the author of "Literary Statesmen," "Daniel Webster," "Abraham Lincoln," "The Stage in America," and "George Washington." He is a Harvard graduate of the class of 1890 and a graduate of Harvard Law School.

His turn from editorial to political leadership following his resignation from Collier's expressed itself in the fusion movement in this city. In an interview in last Sunday's magazine of THE TIMES he said that politics was no longer a mere conflict of organization or partisan principles, but that it was being transformed into a highly spiritual endeavor.

At his home in East Seventy-third Street last night Mr. Hapgood declined to make any comment on his purchase of Harper's Weekly, giving as his reason the fact that he and his associates had agreed not to make any statement for several days. This agreement was made without knowledge of the fact that Col. Harvey intended to speak from the Harper side of the bargain. Now that Col. Harvey has spoken, it is quite possible that Mr. Hapgood will have something to say to-day.

NO ROCKEFELLER CONTROL

Nor Has Archbold Power in Indiana Company, Secretary Testifies.

Special to The New York Times.

CHICAGO, May 16.—"John D. Rockefeller, John D. Archbold, and others of the Standard Oil group have no control of the Standard Oil Company of Indiana, although still retaining their interest in that corporation," testified George W. Stahl, Secretary and Treasurer of the Indiana company, in the rehearing to-day of the ouster order recently entered by the State of Missouri against the company, and confirmed by the United States Supreme Court.

Mr. Stahl added while under examination by John Barker, Attorney General of Missouri, before Special Commissioner Frank Montgomery, Jr., that he did not think Mr. Rockefeller or Mr. Archbold could control the company now if they wanted to.

"We are working free and independent of the New Jersey company," he said. "We take our orders from our stockholders."

Mr. Stahl testified that 2,289 stockholders in the Indiana company had less than five shares each, and that there were 2,000 women stockholders. He said he bought ninety shares in the open market after the dissolution.

The testimony of Mr. Stahl is in support of the assertion of the Indiana company that it has purified itself from all elements placing it under the ban of the Missouri anti-trust laws.

It developed at to-day's session that the company was anxious to spend $1,000,000 on its Kansas City plant in order to increase its efficiency in serving fuel oil and to facilitate the shipping of oil to the Middle Western States.

KILLS GRANDFATHER CLAUSE

Voters' Qualification Held Unconstitutional by Maryland Court.

FREDERICK, Md., May 16.—The Frederick County Circuit Court to-day declared unconstitutional the "grandfather clause" qualification for voters. The court held that voters possessing the usual qualifications may not be debarred from voting because their ancestors did not vote prior to Jan. 1, 1869, a qualification in the law for Frederick elections since 1904.

A negro to whom registration had been refused was the complainant.

CHIEF O'HARA'S CAR KILLS AGED WOMAN

Fire Department Auto, Out on Errand, Hits Mrs. Elizabeth Campbell.

The red auto of Battalion Chief O'Hara of Brooklyn, operated by Joseph Haste, a civil employe of the Fire Department, going south in Central Park West yesterday afternoon sounded a shrill warning with its horn to the hundreds assembled in Columbus Circle to view the parade of the striking barbers. Seated beside Haste was Fireman Joseph Burns. To many persons it appeared that the car was going at the high rate of speed at which fire Chiefs' autos fly through the streets, when answering an alarm, and as it entered the Circle the throngs scattered in all directions to open a path for it. The auto still blowing its horn crossed the crowded plaza without mishap, and then continued its journey down Eighth Avenue.

In that avenue, near Fifty-eighth Street, Mrs. Elizabeth Campbell, 83 years old, widow of Joseph H. Campbell, a well-known chemist, stepped from the pavement to cross the street. As she stepped from behind a vehicle she was struck by the mudguard of the auto and hurled several feet. Haste at once brought the car to a stop, and he and Fireman Burns rushed her in the car to the Polyclinic Hospital. At the hospital Drs. Runyan and Pryor found Mrs. Campbell suffering from a fractured skull, a broken leg, and shock. She died an hour after the accident.

The two men in the car were returning to Brooklyn from an errand at the time of the accident. They were sent to Manhattan yesterday by Battalion Chief O'Hara to get two new lamps for the machine for the parade of the city departments to-day. He did not accompany them. Haste is an auto engineer in the Fire Department, and is employed in the Bureau of Repairs and Supplies of the Fire Department in Brooklyn. The two men said that they were going at a moderate speed at the time of the accident, and that they could not avoid striking Mrs. Campbell. Because of the traffic in the street, they said they had not seen her until she stepped directly in the path of the machine. The police said that the auto was not going more than fifteen miles an hour, and made no arrest, as they believed it was an accident.

Mrs. Campbell for the last eleven years had made her home at the Hotel Chelsea, 222 West Twenty-third Street, with her two sons, Charles H. Campbell and P. T. Campbell. Her grandson, Dr. A. C. Burnham of 157 West Seventy-ninth Street, said last night:

"My grandmother, who, despite her years, was most active and in the full possession of all her faculties, had luncheon with several of her friends at the hotel to-day. She frequently took long walks, and it was not an uncommon thing for her to walk from the hotel to a department store at Broadway and Tenth Street. I have not been able to learn how she happened to be near Columbus Circle this afternoon, but probably she set out in that direction with a view to calling on me at my home. She was most careful in crossing the streets, and at all times was alert and looking out for herself."

Dr. Burnham, who is a consulting physician at the Polyclinic Hospital, was notified of the accident by the police, after they had established Mrs. Campbell's identity from cards found in her handbag. Mrs. Campbell was the daughter of Gillis Doty, who was well known in Indiana County, Penn. She was born in Blacklick, Penn. Her husband died in 1904. She was a member of St. Andrew's Methodist Church in West Seventy-sixth Street.

MARION MOY INQUEST.

Speed of Chief Moore's Auto 60 Miles an Hour, Says Witness.

The Coroner's inquest into the death of Miss Marion Moy, who was run down by Fire Chief Moore's automobile at Market and Broad Streets, in Newark, on Saturday night, was begun yesterday. The jury was impaneled by Coroner Broemel. The jury, accompanied by Alexander Schmatzhentenberg, an automobile expert, inspected Chief Moore's automobile at the First Precinct Station, where it was taken by the police after the accident. The hood of the machine was dented in the centre and the radiator was cracked.

County Physician McKenzie was the first witness to testify. He described the condition of Miss Moy's body after the accident. He was followed by Lieut. John F. Harris, who was standing a half block away when the accident occurred. In answer to a question as to the speed of the Chief's automobile at the time of the accident, the witness said he was of the opinion that the machine was going at the rate of between twenty-five and thirty miles an hour.

Dr. Manuel Yadkowsky of 50 Chariton Street, also near by when the accident occurred, testified that he operated his own automobile, and that in his opinion Chief Moore's automobile was going at the rate of sixty miles an hour.

Both Chief Moore and his driver, Fireman Isaac L. Wolverton, were in court. Wolverton is under $2,500 bail on a charge of manslaughter.

AGENT'S $154,216 VERDICT.

Edwards Sued English Wool Concern for Salary and Commission.

Special to The New York Times.

BOSTON, May 16.—A verdict of $154,216.89 was returned by a jury in the Superior Court to-day before Judge Fessenden in favor of Frank Edwards against Francis Willey et al., wool manufacturers in Bradford, England, for breach of contract of employment.

Edwards was to get $5,000 a year salary and 10 per cent. of the net profits of the business in this country. He entered the defendant's employ in 1883 at Bradford, and in 1891 took charge of the branch in Philadelphia. In 1897 he assumed charge of the principal office in Boston. In 1907 he was discharged because of a dispute over the method of making up accounts. He sued for salary and commissions.

The case was on trial twenty-five days. The defendants filed a cross suit against Edwards for $20,000, which, they alleged, he owed them, but the Judge ordered a verdict in favor of Edwards in that action.

Latest Shipping News.

ARRIVED—SS Adriatic, Liverpool, May 8.

RESCUERS REPORT ARCTIC DISASTER

Four Members of German Spitzbergen Expedition Dead, Eleven Missing.

CAPTAIN RETURNED ALONE

Relief Parties Searched Vainly—Believe Schroeder-Stranz and Others Perished.

By Marconi Transatlantic Wireless Telegraph to The New York Times.

LONDON, May 16.—Details of one of the worst tragedies of modern arctic exploration are filtering through from Wijde Bay, the northernmost point of Spitzbergen, where the German expedition under Lieut. Schroeder-Stranz was lost during the Winter.

The exploring party, which was composed of eleven Germans and five Norwegians, set out in June last in the ship Herzog Ernst, under command of Capt. Ritscher. In August the ship ran short of provisions and was resupplied by the Hamburg-American liner Victoria Luise, which was cruising in the arctic with passengers. Nothing further was heard of the party until Ritscher arrived alone at Advent Bay, after a long and terrible overland journey, and reported that disaster had overtaken the expedition at Wijde Bay.

Ritscher held out little hope of the members of the expedition being rescued; but two relief parties set out, one composed of Norwegians, the other formed by employes of the Northern Exploration Company.

The latest news from these relief parties confirms the worst fears of a big disaster. Capt. Straxrud, the leader of the Norwegian relief expedition, reports the death of four members of the German expedition, namely, Deltmers, Moeser, Eberhard, and Stave. The two first were drowned, Eberhard was frozen to death, and Stave died after an illness. Schroeder-Stranz has not been found. He left the ship with three Germans on a sledge journey in August last, and his party has not since been heard of. It is supposed that he crossed Hinlopen Strait to Northeast Land, a wild and desolate region, where food would be extremely scarce.

The failure of the relief parties to find the Schroeder-Stranz party leaves small room for doubt that its members perished, but the search for them will be resumed in June.

The Schroeder-Stranz expedition started for Spitzbergen last August. It was organized to endeavor to make the northeast passage. The explorers went north in the Herzog Ernst, a two-master of sixty-one tons, under the command of Capt. Ritschel. She was reported at the end of August by the Hamburg-American liner, the Victoria Luise, which supplied her with fresh provisions and drinking water.

A graphic account of the plight of the explorers was published in January. Capt. Ritschel reached Advent Bay on Dec. 27, after suffering great hardships. He had left his companions and said the expedition had provisions for only one month at the most, and that several of the party, he feared, were in the last stages of scurvy. He had been compelled to leave his own companions at Wijde Bay, where they probably were without provisions. His clothes had been cut from his body and his toes amputated. A relief expedition was organized at once.

FALLS DOWN SUBWAY CHUTE

Child Recovering After a 50-Foot Slide Into the Diggings.

Breaking away from her mother when getting off a trolley car at Fulton Street and Rockwell Place, Brooklyn, yesterday afternoon, 3-year-old Jennie Goody, after reaching the sidewalk, tumbled into an opening there, and shot down a chute to the bottom of the excavation for the new subway. She fell fifty feet and struck John Dillon, a timekeeper, and a workman who were examining blue prints in the excavation. They keeled over, stunned for a few minutes. Quickly recovering, they picked up the child.

Mrs. Goody, who lives at 1,085 Fulton Street, was hysterical and struggling against the efforts of a policeman to calm her when her little girl was carried up ladders from the excavation.

A passing automobile took the injured girl to the Brooklyn Hospital. Her leg was fractured, but the hospital doctors said she was otherwise in fairly good condition and would recover.

10,000 IN CAR STRIKE RIOT.

Mounted Police with Drawn Revolvers Awe Cincinnati Mob.

Special to The New York Times.

CINCINNATI, May 16.—The first big riot of the street car strike occurred at noon to-day when the police fought a mob of 10,000 persons in Fountain Square. More than a dozen men and boys were injured and twenty-six rioters were arrested.

The riot started when a strikebreaker struck Charles Gibbs, a lad of 16, on the head with a club. Within fifteen minutes 10,000 persons had gathered in the square. Bricks and stones were thrown at the cars and a few shots were fired. Charles Morgan, 17 years old, was shot in the cheek. The crowd refused to disperse until mounted policemen, with drawn revolvers, rode into the square and threatened to kill anybody who sought to check them.

Thirty-seven cars were operated today and to-morrow more will be sent out. All cars are carrying policemen and strikebreakers armed with clubs.

Fifteen thousand men and women belonging to labor unions paraded to-day to Redland Field. There a big mass meeting was held. Conferences to-day developed nothing looking toward a settlement of the strike.

USHER'S GREEN STRIPE SCOTCH Appeals to the Connoisseur.—Adv.

A STRANGER IN TOWN.

With a Little Matter of Twelve Millions on His Mind, He Loses His Way.

It was evidently President Mellen's first visit to the financial district in some months. The head of the New Haven Railroad walked down to the corner of Wall and Broad Streets yesterday, where J. P. Morgan & Co.'s office used to be, and found a pile of ruins. He asked someone as to the location of the New Haven's bankers, and was directed to their temporary offices at 15 Broad Street. Mr. Mellen had come to Wall Street to do a little shoping for the Boston & Maine, which has $12,000,000 in notes maturing next month. Just before he passed the Drexel Building a 400-pound piece of stone dropped from the fourth story, bounded off a ledge and landed in the middle of the street.

READY FOR CUBAN FLIGHT.

Two Aviators Start This Morning from Key West for Havana.

Special Cable to THE NEW YORK TIMES.

HAVANA, May 16.—One Cuban cruiser and two gunboats were ordered to sea to-night to await the flight of two Cuban aviators, Agustin Parla and Domingo Rosillo, from Key West to Havana. The aviators advised the Cuban navy commander that they would start at 5 o'clock in the morning. Parla uses a Curtiss hydroaeroplane and Rosillo a machine without floats.

The Havana City Council offers $10,000 as a first prize and $5,000 as a second for the flight. President Gomez has also offered a personal prize to the successful aviator.

CANAL COST $290,110,000.

At End of Nine Years Only 20,000,000 Cubic Yards Are Left to Dig.

Special Cable to THE NEW YORK TIMES.

PANAMA, May 16.—The report covering the end of the ninth year of American jurisdiction over the canal shows that the total expenditure has been $290,110,000; that 99 per cent. of the concrete work has been completed, and that only 20,000,000 cubic yards of earth remain to be excavated. It is likewise shown that the work of excavation is going on at the rate of about 2,500,000 cubic yards monthly to date, and that the expense of fortification will amount to $2,600,000.

The slide in Culebra Cut, which has not moved for two years, started again on Thursday, and to-day it covered three tracks to a depth of twenty-five feet.

COMET PALE, HAS NO TAIL.

Wan Little Wanderer Named for Schaumasse Disappointing

CAMBRIDGE, May 16.—The Schaumasse comet, the latest visitor from the inter-steller regions, is rather disappointing to the ordinary star-gazer, according to a report of observations received in the Harvard Observatory to-day. Prof. Barnard of the Yerkes Observatory at Lake Geneva, Wis., has been unable to find any semblance of the usual fiery appendage, commonly known as a tail. The comet's illuminating powers have reached only the tenth magnitude.

Astronomers hope the comet's brilliancy will increase in the next few weeks.

BROOKLYN DOCTOR KILLED.

Train Hits Dr. Schwartz's Auto in Pasadena, Cal.

Special to The New York Times.

PASADENA, Cal., May 16.—Dr. David B. Schwartz, a young doctor, who came here recently from Brooklyn, N. Y., was killed here to-day while driving his automobile when a Santa Fé train struck his machine.

Dr. Schwartz failed to see the train approaching before crossing the tracks. He was hurled over thirty feet away, alighting on his head.

Dr. Schwartz, who was about 30 years old, leaves a mother and two sisters. Miss Ethel Schwartz, the elder sister, is now on a visit in the East. The younger sister, Hattie, is a kindergarten teacher in this city.

EDITOR SHOOTS A MAYOR.

Encounter Follows Friction Over Administering Illinois Community.

Special to The New York Times.

CHICAGO, Ill., May 16.—Fay R. Slate, editor of The Tribune of Mount Auburn, Ill., a community with about 1,000 inhabitants, shot Dr. B. F. Windsor, Mayor of the city, this morning with a .25-calibre automatic revolver while, according to eye witnesses, he was endeavoring to choke the editor. Mr. Slate was arrested, but was released to-night on furnishing a bond for $2,500. He is charged with assault with intent to commit murder.

Mayor Windsor is said to have attacked Mr. Slate in the railway station at Mount Auburn while waiting to take a train to Springfield. Mr. Slate then fired at the Mayor, the bullet striking him in the stomach. Mayor Windsor was taken to St. John's Hospital, Springfield, where the bullet was removed. His recovery is expected.

The trouble grew out of attacks made against the city administration of Mount Auburn by Mr. Slate in his newspaper. He had bitterly opposed the election of Dr. Windsor last Spring.

HURT WHEN STAIRS FELL.

Five Injured at Baseball Park in Atlantic City.

Special to The New York Times.

ATLANTIC CITY, N. J., May 16.—After 3,000 school children had passed up the steps leading to the second floor of the grand stand at the baseball park at the Inlet to-day, the stairs collapsed, and five women and children were painfully injured. Fear was expressed at the City Hospital to-night over the condition of Mrs. Flora Clark, who was injured about the head. Others who were badly hurt were Mrs. Samuel Fenton, who, unconscious, was taken to the City Hospital suffering from internal injuries and an injury to the skull; Miss Georgia Mason, Miss Helen Clark, and Mrs. Walter Carrigan. The injured were flung about twenty feet.

The accident occurred late this afternoon. About 3,000 school children, many accompanied by their parents, had gone to the park to participate in the May-day exercises of the public schools.

FORCE DEPUTIES OUT OF WHARTON

Townspeople Now in Charge and Strikers Patrolling Scene of Thursday's Riot.

ULTIMATUM OF STRIKERS

Quiet So Long as No Attempt Is Made to Operate the Iron Mine.

SHERIFF WANTS TROOPS

Causes of the Fusillade Which Left Houses in Jersey Town All Battle-Scarred.

Special to The New York Times.

WHARTON, N. J., May 16.—The townspeople took charge of the strike situation here to-day. Following the fighting of last night and early this morning between the imported Deputy Sheriffs brought here by Sheriff Whitfield Gillen of Morris County and the strike sympathizers, in the course of which a dozen of the Sheriff's men were shot, the deputies were suddenly withdrawn. There wasn't a sign of disturbance to-night. Marshal John R. McDonald of Wharton and a dozen assistants guarded the scene of last night's disturbance, and a committee of ten appointed by the strikers patrolled the streets to see that none of their number caused any trouble. Some of the strikers said that they were willing to co-operate with the town authorities in efforts to keep the peace as long as the officers of the Empire Steel and Iron Company at Mount Hope did not attempt to operate their mine.

There was plenty of evidence to-day that the people of Wharton were thoroughly aroused by the happenings of last night, when the 200 Deputy Sheriffs, hired from the O'Brien Detective Agency of Newark, were brought here by Sheriff Gillen. They were loud in their denunciation of these men, saying that they had attacked women and citizens not concerned in the labor troubles who were returning from their work in the mill.

Councilman Kiernan, in fact, said that all of the trouble had followed an assault committed by one of the deputies on a girl, Mary McGovern. She was going to her home by a short cut from the Wharton Silk Mill, it was said, and was ordered away by a Deputy Sheriff. When she remonstrated with him he struck her on the arm. Several men ran to her aid. Soon after that the revolver bullets began to fly.

Retreat of the Deputies.

It was 9 o'clock, some two hours after the deputies arrived, that the fight began. There had been altercations on the streets between a dozen citizens, and the deputies and at least ten of the strike sympathizers bore the marks of encounters with the deputies. When the crowd began to collect the deputies beat a retreat to a grove about 200 yards from the Wharton station of the Mount Hope Mineral Railroad, where the engine and coach owned by the Empire Steel and Iron Company, which was derailed on Tuesday night, was stalled. As many of the deputies as could do so sought refuge in the coach. Others hid behind and under it. Then some one in the crowd fired a shot and the bullets began to fly.

There were at least 1,000 men and women in the mob which advanced on the deputies. It was in the first attack that the twelve deputies were wounded. They were hurriedly carried in automobiles to All Souls' Hospital at Morristown. None of the strike sympathizers was hit by the bullets, although it is estimated that fully 500 shots were exchanged in this skirmish. Some idea of the recklessness with which deputies and strike sympathizers fired was gained by examining the marks of revolver bullets on houses in the vicinity. Windows were broken and shingles were ripped off.

Houses Scarred by Bullets.

On one house there were the marks of at least a dozen bullets. One bullet passed through the window of the telegraph office at the station of the Central Railroad of New Jersey. Fortunately the operator had left the room. The firing lasted until nearly 2 o'clock this morning. Up to that time few persons in Wharton went to bed. Many men armed with rifles and shotguns walked the streets. The town was in a state of wild excitement. When the automobiles carrying the wounded deputies passed through the streets on the way to Morristown little bands of people followed them yelling "scab." No one fired on the automobiles, however.

When Wharton awoke this morning the people found the deputies still on the scene, but few had the spirit to resume hostilities. Sheriff Gillen at 11 o'clock withdrew 125 of his Deputies and the word was given out that they were going to Dover to get something to eat. They had been practically without food since they left Morristown, where they were sworn in yesterday afternoon. A basket of sandwiches, which had been brought here for them in an automobile was seized by the strike sympathizers and the food was flung at the deputies, while the crowd hooted in derision.

The retreating deputies were greeted with jeers and hoots, but were not molested. They had been gone three hours when a number of automobiles arrived and the remaining Deputy Sheriffs got in and started away at top speed. Word was received later that none of the deputies would return, and that the head of the detective agency had admitted that he was unable to cope with the situation.

Deputies Acknowledge Defeat.

When this decision was reached Sheriff Gillen communicated with Gov. Fielder in Trenton through Adjutant General Sadler. The Sheriff said afterward that he did not believe he could handle the strike sympathizers and strikers, if the company attempted to resume operations at the mine or attempted to run trains on the four miles of track which it owns, which extends from the mine at Mount Hope to Wharton.

There has been no decision reached yet as to calling out the militia. There are many who believe that such action must be taken in the end if the strike is to be broken.

At All Souls' Hospital, in Morristown, last night it was said that five Deputies were still under treatment. Seven others, all of whom had been hit by bullets, had been treated. Of the five in the hospital the worst injured was Capt. Harold Norbury of Company F, First Infantry, of Newark. A charge of buckshot hit him in the right eye, and he will probably lose his eyesight.

others injured, all Deputies, are Charles Young, shot in head, will recover; Frank Heff, shot in leg; Edward George, shot in hip, and George Millet, bullet wound in right leg.

It was said at the hospital that none of the men was in a dangerous condition, although they will be confined to the hospital for several days.

Wharton Is Confident.

Because further hostilities were feared if the Deputies returned, a meeting of the Wharton Borough Council was held late this afternoon, at which Mayor Ulysses B. Davenport presided. Prosecutor Reid of Morris County and Attorney Elroy Cutler, counsel for Sheriff Gillen, attended. They brought the news that the Sheriff was ready to withdraw his men and let the people of Wharton handle the situation. They had heard nothing of the militia being ordered out, they said.

"We believe that Wharton is able to take care of itself for the present at least," was the way Mr. Cutler viewed the situation. "We have the assurance of every one," he said, "that there will be no further trouble to-night if the Deputies are called off and kept off. As for future developments, I cannot say."

Mayor Davenport took much the same view of the situation.

"We have put Marshal McDonald in charge," he said, "and a few Deputies, possibly eight or ten, have been sworn in to help him protect the property of the Empire Company. Then the strikers are co-operating and have sent a committee to see that none of their number gets into trouble."

The Mayor was asked if any provision had been made for the future and if he expected trouble if an attempt were made to operate the mine at Mount Hope.

"We can't say what will happen after to-night," he replied.

A man who came out of the meeting but who refused to give his name, interrupting, said: "Just as long as no attempt is made to operate the railroad there will be no trouble. If they start to work at the mine, then look out." The officers of the Empire Steel and Iron Company are unable to do any work at the mine, and it is said are preparing to bring suit to make the county pay for the losses it has sustained. It is said that the strike may cost the county $50,000 or more in the end.

One of the queer features of the trouble is that the strikers themselves have not appeared prominently in the fights with the deputies. Much of the trouble was caused by the fact that the people of the town resented the action of the county authorities in importing deputies.

History of the Strike.

The strike at the Empire Steel and Iron Company's plant at Mount Hope, four miles from here, started on March 24, soon after the employes of the Richard mine at Wharton had struck for shorter hours and higher wages. The Empire Company employes demanded an increase of 20 per cent. in wages, an eight-hour day, and the recognition of the Western Federated Miners' Union, an organization, it was said, with which W. D. Haywood, the I. W. W. agitator, was at one time connected. There is no connection between the strike here and that in Paterson. It was learned recently that nearly half a ton of dynamite and powder had been stolen by the strikers. From time to time attacks have been made on the Mount Hope Mineral Railroad, which is owned by the Empire Company.

This railroad connects with the Central Railroad of New Jersey at this place. The Empire Company on Tuesday night attempted to operate a train over its line. An engine with a work coach attached was manned by a crew of strike breakers. The strikers sallied forth, derailed the train with dynamite, and drove the strike breakers away. The company called upon Gov. Fielder for aid, and the Governor notified Sheriff Gillen. Sixty-five deputies arrived on the scene on Wednesday, but there was no disturbance, and they went away that night. Another portion of the road was blown up on Thursday, and Sheriff Gillen asked Gov. Fielder's office for aid. He was told that the militia would not be called out. Then he got in touch with O'Brien's Detective Agency in Newark. Two hundred men were sent to Morristown. They were sworn in as Deputy Sheriffs by a Judge of the Court of Common Pleas, and came to Wharton. The Wharton silk mills, near the scene of the fight, were just closing work when the deputies arrived. There was trouble at once.

It was then that Mary McGovern was struck by a deputy. Louis Nichols, who went to her aid, was beaten with clubs. A crowd collected. In the fighting which followed George McKenna, one of the townspeople, had his arm broken. Another man, John Oliver, said that while he was walking to his home he was assaulted. A dozen others reported that they had been handled roughly. Among them were Mrs. William Berryman, 65 years old; Bessie Goldsworthy, Celia Lewis, Thomas Goldsworthy, Frank Williams, and John Schazer. Louis Lafoe, who was walking on the main street, was hit on the ankle by a stray bullet. Then the deputies retreated to the derailed train, which was the scene of the shooting.

Arrest of Strikers.

Nine strikers were arrested and taken to the county jail at Morristown charged with inciting to riot. Adjt. Gen. Wilbur F. Sadler was in Wharton for a time while the fighting was going on and looked over the scene. After conferring with Prosecutor Reid and Attorney Cutler to-day, he went to Trenton to report to Gov. Fielder. Strikers have covered the car in which the Deputy Sheriffs took refuge with chalk warnings. Several of those in the crowd of strike sympathizers last night carried small sticks of dynamite with fuses attached.

Sheriff Gillen this afternoon said that he had again told Gov. Fielder that he would need aid. At the mine of the Empire Steel and Iron Company it was said that there had been no disturbance there. The plant when in operation employs 400 men. The grounds were carefully guarded to-day by armed deputies, who wouldn't even admit any one who wanted to see some of the strikers who are living there.

BOMB SET FOR FOREMAN.

Attempt Made to Wreck House of Man Who Wouldn't Strike.

Special to The New York Times.

HACKENSACK, N. J., May 16.—Under Sheriff Robert N. Heath of Hackensack and his force of deputies, who have been guarding the Erie Railroad tracks in the Bergen County limits since two attempts were made to wreck trains, were called early this morning to Fairlawn. An attempt had been made to blow up the home of Herman Hutting at 35 Bergen Avenue, Columbia Heights. The bomb failed to wreck the building or kill any one. In fact, neither Hutting nor any of his family was injured.

Hutting is a foreman in the Cramer & King silk mills at Paterson, just across the Passaic River from Fairlawn. He has continued to work throughout the strike, despite all threats. Under Sheriff Heath, who investigated the explosion of this morning, is sure that the strikers intended to wreck the building and injure him because of his refusal to go out on strike.

The front porch of the house was blown away and the windows were broken by the explosion. A piece of the bomb crashed through a fence and a grape arbor 200 feet away. Hutting has a wife and seven children. They were badly frightened.

An Erie passenger train was attacked last night by a gang of men between Rutherford and Carlton Hills. From the top of a cut they showered iron, stones, and debris upon the train. Most of the missiles struck the fourth coach, smashing windows and terrifying the passengers. Conductor Kimble brought the train to a quick stop. Passengers were hurled from their seats and then sought refuge on the ground beside the cars.

The train crew and the armed guards that now accompany Erie trains made careful search, but the persons who had thrown the missiles had fled. A report of the affair was telegraphed to J. B. Dickson, Superintendent of the Erie, and a score of detectives started to search the surrounding country. Patrick Quinlan, the labor agitator convicted at Paterson on Wednesday, was a passenger on the train on his way to his home in Brooklyn.

STRIKERS FIGHT WITH POLICE.

Disturbance in Paterson Results in Arrest of 19, Who Go to Jail.

Special to The New York Times.

PATERSON, N. J., May 16.—The postponement of the sentencing of Patrick Quinlan caused a slight lull in the excitement among the silk strikers here to-day. Most of the strikers and their families made holiday this afternoon by going to a circus, which has pitched its tents on the outskirts of the city. The regular circus parade was not held, for Paterson streets are stormy in these days.

Some of the strikers, with a woman at their head, tried to have a parade of their own in the Sandy Hill district this morning. The demonstration ended in a fight with the police under Sergt. Murner. The police arrested nineteen men, who were fined $5 each by Recorder Carroll, and as they could not pay, they were sent to jail to serve out the alternative sentence of ten days. In the course of the disturbances one of the strikers, John Hardnet, broke his kneecap. He is in the General Hospital. The police say he broke it in falling on a flagstone. The strikers say that a blow from a nightstick caused the injury.

Haywood, the I. W. W. leader awaiting trial here, had this comment to make to-day on the progress of the strike:

"The time is ripe for a general industrial upheaval throughout the entire Eastern section of this country. The present labor war in Paterson, the revolt of the mine employes, and the barbers' strike in New York are indicative of the clouds of revolution which are hovering over us. Let capitalistic arrogance beware!

"The Paterson strike is already won. Even if the workers go back to the mills with some demands not granted, they have settled that they will work no more than eight hours a day."

Elizabeth Gurley Flynn and Carlo Tresca, two other leaders awaiting trial in Paterson, went to West Hoboken today to urge the Hudson County silk strikers to stick to their demand for an eight-hour day and to pay no attention to the employers' threat to close the mills on Monday.

BID STEFANSSON FAREWELL.

Arctic Voyagers the Guests of the Explorers' Club.

Vilhjalmur Stefansson and Rudolph Martin Anderson, leaders of the proposed Canadian arctic expedition, were the guests at a farewell dinner given to them last night at the Explorers' Club, 345 Amsterdam Avenue. In telling of his plans Mr. Stefansson said:

"Our enterprise was planned originally as an American expedition, but we had trouble in getting money here, and after we had collected some $50,000, which some said wasn't enough, I went across the line and got $75,000 at the very start. Now we have the backing of the Canadian Government to an apparently unlimited extent.

"If all goes well, we shall start in the first week of June from Victoria, B. C., in a 247-ton ship, the Karluk. We hope to leave Nome the last of July and get around Point Barrow the last of August. At Herschel Island we shall divide our party of thirteen into two sections, one squad of eight going in a small craft to Victoria Island. The other five will go north approximately along the 141st meridian, the Lord willing, and also provided we have an easterly wind. If the wind is westerly, the sea will be full of ice, and it will be practically impossible for us to get around Point Barrow.

"There is no race between our expedition and MacMillan's Crocker Land expedition. We shall not start a day sooner or do anything different for knowing that he'll be on the job. We shall possibly co-operate, but we cannot possibly compete, for our bases are 700 miles apart. The only possible competition will be with Amundsen's expedition. If the wind blows easterly we'll get ahead of him; if it blows westerly he'll get ahead of us, because he'll come in from the open Pacific. That's where Providence comes in.

"We may be launched by chance on a sort of polar trip such as Amundsen plans of we get caught in the ice. In that case our ship may be crushed in the ice, and I rather think it will be. But if you don't hear from us don't worry. The chances are that we'll be on our way. It takes more nerve to ride a bicycle in Fifth Avenue than to make such a trip as ours.

"The Southern party going to Victoria Island will be in command of Anderson, and there will be two anthropologists along, who are going among the Blond Eskimos."

VETOES COMPENSATION ACT.

Gov. Sulzer Fears Foley-Walker Bill Is Inadequate.

Special to The New York Times.

ALBANY, May 16.—The Foley-Walker Workmen's Compensation bill desired by many employers and condemned by the organization of workingmen, because it permits the insurance of the compensation fund by casualty companies, was vetoed to-day by Gov. Sulzer.

Admitting that the bill has many good qualities the Governor believes the necessity for litigation has not been sufficiently reduced to bring about an adjustment of claims. He also calls attention to the united opposition of the labor organizations, and says the Legislature should pass a bill which will meet the approval of a majority of the people.

The Governor says in a memorandum on the bill, "I have given much thought to the subject. I know what the party platform pledged and the manner of performance expected of that party pledge. To my mind a workmen's compensation law, which fails to inspire the confidence of the industrial toilers for whom it is enacted and which meets with their vigorous and emphatic protest, cannot be said to be an adequate performance of such pledge."

DINNER TO BARTOW S. WEEKS

He Is a Guest of the Trustees of the Seagate Association.

The Trustees and ex-Trustees of the Seagate Association gave a dinner at the Hotel Astor last night in honor of Bartow S. Weeks. Hendon Chubb was toastmaster and the other speakers were Alfred W. Booth, Gherardi Davis, Charles J. McDermott and William V. Rowe. Others present among the twenty-five diners were J. W. Copman, Edmund Wright, Clarence H. Eagle, Robert Maxwell, William E. Sperling, Calvin Tomkins, J. W. Tumbridge, Richard C. Veit, S. E. Vernon, H. E. Vernon, and Sidney B. Whitlock.

A feature of the decorations was the centrepiece on the large oval table—a faithful model of Seagate, including cottages, lighthouse, beach front, bathers, and blue cheesecloth ocean.

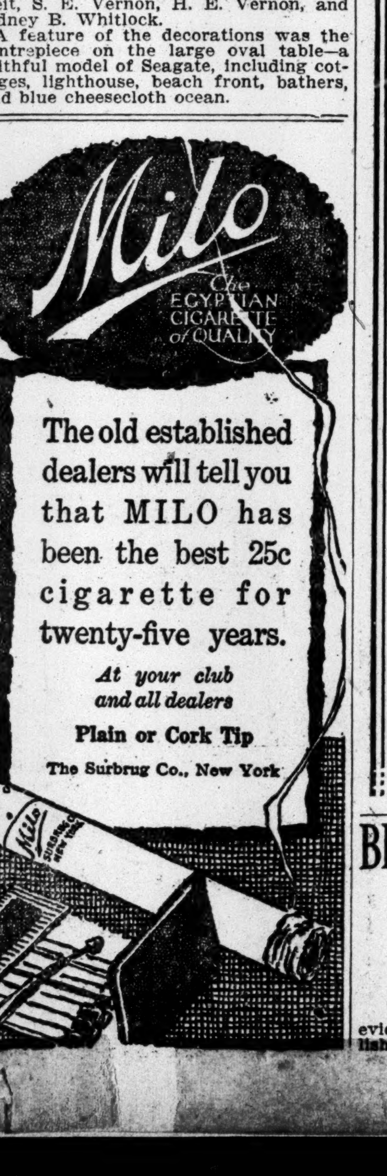

Milo
The EGYPTIAN CIGARETTE of QUALITY

The old established dealers will tell you that MILO has been the best 25c cigarette for twenty-five years.

At your club and all dealers

Plain or Cork Tip

The Surbrug Co., New York

BROOKLYN BARBERS WIN THEIR STRIKE

Bosses Sign an Agreement Granting All the Demands Made by the Journeymen.

RIOT HALTS PARADE HERE

Expressman Tries to Drive Through Line of Marching Strikers and Starts a Fight.

The boss barbers of Brooklyn have capitulated and the striking journeymen in that borough will return to work today. After a long meeting held last evening in the Labor Lyceum, in Willoughby Avenue, Williamsburg, 3,000 employing barbers affixed their signatures to an agreement which grants all the strikers' demands.

The strike of the barbers, which spread to Manhattan and the Bronx, and was marked by rioting here yesterday, started in Williamsburg. The boss barbers and the striking journeymen in Brooklyn have carried on their negotiations apart fro mthe troubles elsewhere. The three thousand men who signed the agreement last night represent a substantial majority of the employers affected in Brooklyn, and it was predicted that the signatures of the others would be affixed this morning.

The bosses agree to recognize in full the Industrial Barbers' Union, Local 374. All the workers in the shops are to be members of that body. A representative of the union may visit a shop at any time in working hours. Furthermore, shops are to be open from 8 o'clock in the morning to 8 o'clock at night every weekday except Saturday, when they are to stay open until 10 o'clock. They are to close on Sundays at noon.

The Industrial Barbers' Union in Brooklyn is an organization of the Industrial Workers of the World which did not begin to flourish until the start of the present strike. It has absorbed into its membership practically all the journeymen barbers working in that borough. For the last week only the bosses have been at work in the shops.

The worst outbreak since the strike of the barbers in this city began occurred yesterday afternoon in the course of a parade of the strikers in this borough, in which it was estimated some 10,000 men marched. The trouble started when the procession, which formed at Columbus Circle, arrived at Seventh Avenue and Twenty-sixth Street. Here a man driving an express wagon tried to cross the street while the parade was passing. The marchers looked on this as an invasion of their rights, and Santi Gentrie, one of the men in line, seized the bridle of the horse and his associates threatened the driver.

The street was blocked, and Policemen Conway, Rabbert, Flood, and Bishop of the West Thirtieth Street Station forced their way through the crowd and seized Gentrie. The paraders, who had broken ranks, ran forward and tried to drag the prisoner from the patrolmen. The street was thronged with struggling men for two blocks. John Palermott was also arrested, and the paraders tried to rescue him. Two of the policemen then drew their revolvers and held the strikers at bay while the prisoners were taken to the police station. Potatoes and other vegetables were thrown at the police.

The strikers marched to Columbus Circle for the start of the parade in three detachments. The first detachment proceeded from Forsyth Street to Chrystie Street, to Second Avenue, to Fifty-eighth Street, to Eight Avenue, and to the Circle. The second started at 1:30 o'clock in the afternoon from Thirty-ninth Street and Ninth Avenue and marched up Eighth Avenue to the Circle. The third started from 106th Street and Third Avenue and marched to the Circle down Eighth Avenue.

Sixty-two policemen were detailed to Columbus Circle from the West Forty-seventh, Sixty-eighth, and 100th Street Stations. They were in charge of Inspector Dwyer, assisted by Capt. Walsh of the West Forty-seventh Street Station, and Capt. Sullivan of the West Sixty-eighth Street Station. At 3 o'clock in the afternoon the parade formed in the circle for the march to Union Square. The line of march was down Seventh Avenue, to West Fourteenth Street, and through that street to Union Square.

Before the parade started a woman was knocked down by an automobile, and the parade was delayed while the strikers went to see what had happened. At Fifty-eighth Street and Seventh Avenue an automobile appeared containing Joseph J. Ettor and other leaders of the Industrial Workers of the World. They quit the auto to fall in line, the barbers cheering them wildly. When the procession arrived at Forty-second Street there was a delay while the trolley cars were sent through the line, and the strikers spent the time in hissing the workers in a barber shop who refused to strike. There were two bands in line, which played "The Marseillaise" from start to finish of the parade. At Union Square policemen in charge of Inspector Gillan and Capt. Sexton of the East Twenty-second Street Station were on duty.

Before the speaking began at Union Square there was much excitement over the arrest of a pickpocket, who was charged with stealing a watch from one of the strikers. He was taken to the police station. There were not many mottoes in the gathering, but one of those displayed read: "We were slaves. Now we want to be free." Another read: "The Industrial Workers of the World lead this strike. This means success."

Frank Cancillieri, the leader of the Manhattan barbers who are on strike, presided, and addressed the meeting in Italian. He introduced Ettor as the first speaker. Ettor, who spoke in English, said that the newspapers gave misleading accounts of the strike.

"What we want is shorter hours," he said. "A shorter workday means longer lives for you. We want no work on Sundays and we want to work from 8 to 8 on weekdays. There is neither race nor nationality nor religion in this strike. It is a strike for a shorter workday, and we won't settle until all the bosses give in."

He advised the strikers not to resort to violence.

After three attempts made on as many days a throng of strikers succeeded yesterday in getting five barbers to quit work in a barber shop in the Tribune Building. The proprietor, who had been cutting a customer's hair, armed with his scissors, tried to eject several of the strikers who came into the shop. Two manicure girls screamed and several customers who were being shaved protested against the invasion.

"Come out or we'll break the windows!" the strikers shouted, and, leaving one man to do the shaving, the five other barbers in the place quit.

A committee representing three associations of boss barbers called on Mayor Gaynor yesterday to ask him to use his influence to bring about a settlement of the trouble. The Mayor said he would do his best to bring about an agreement.

DEMOCRATS PLAN FIGHT.

Committee Meets to Organize Campaign for 1914 Polls.

WASHINGTON, May 16.—The campaign for Democratic supremacy at the polls in 1914 and 1916 was opened here to-day when the Executive Campaign Committee of the Democratic National Campaign Committee organized and discussed preliminary plans. The committee agreed upon permanent headquarters in Washington, the organization of an educational campaign, and harmonious co-operation with the Democratic Congressional Committee, with a continuous militant party organization from now until after the next Presidential election at least.

Representative A. Mitchell Palmer of Pennsylvania, caucus Chairman of the House, and recognized as the President's spokesman in that body, was elected Chairman, and Rolla Wells of St. Louis, Treasurer of the Democratic National Committee, Treasurer.

Plans were agreed upon to send letters to 10,000 weekly and 2,000 daily papers which have no special correspondents at the National Capital. All this will require a large fund, and the committee decided to appeal to the various States for contributions.

The conferences will be resumed to-morrow. The committeemen called at the White House in the afternoon, and explained the campaign plans to President Wilson, who voiced his hearty approval.

INDIAN SCHOOL INQUIRY.

Senate Committee Takes Action on Charges of Immorality.

Special to The New York Times.

WASHINGTON, May 16.—The charges of immorality among some of the students at the United States Indian School at Carlisle, Penn., are to be investigated if Senator Stone and other members of the Senate Committee on Indian Affairs have their way.

These charges were laid before the Senate Indian Committee last Wednesday by Mrs. Laura E. Kellogg of Wisconsin, a Chippewa Indian, who is a social worker among the Indians, and by Antonie Denomie of the same tribe, about 60 years old, who comes from the Bad River Indian Reservation in Wisconsin, and who has a thirteen-year-old granddaughter at the Carlisle School.

The Senate Indian Committee, as part of the Indian Appropriation bill, adopted to-day an amendment offered by Chairman Stone, calling for tht creation of a joint Congressional Committee of six members of the respective Indian committees in Congress to make a general investigation of conditions in the Indian Service, especially the charges affecting the Carlisle Indian School, and appropriated $50,000 for the purpose, the results of the inquiry to be reported to Congress next Winter.

CUTS WEATHER MAN'S PAY.

One of Prof. Moore's Former Aids Reduced in Rank and Salary.

WASHINGTON, May 16.—Charles T. Burns, an assistant foreman in the Weather Bureau, who was suspended at the time of the dismissal of Prof. Willis L. Moore, was reduced in rank and salary by Secretary Houston to-day.

Secretary Houston's report said that "Burns recommended an inspection of Weather Bureau printing plants in various cities as necessary in the interest of economy and efficiency, whereas the trip was planned by Moore for the primary purpose of promoting his candidacy for appointment as Secretary of Agriculture."

DIVORCE FOR JULIA DEAN.

Actress's Decree Made Final in Westchester Court.

Special to The New York Times.

WHITE PLAINS, N. Y., May 16.—The final judgment of divorce granted by Justice Mills to Mrs. Julia Dean Slocum, known on the stage as Julia Dean, from her husband, Frank Slocum, was filed in the Westchester County Clerk's office at White Plains to-day. The defendant has one of the principal roles in "Within the Law." The plaintiff played the leading part in the long run of "Bought and Paid For" in New York. They were married on Aug. 11, 1906.

According to the testimony, John R. Miller, a law clerk of 219 West Twenty-first Street, Manhattan, obtained the necessary evidence by following Slocum on Nov. 18 to the Hotel Empire.

The Late Bishop William Croswell Doane.

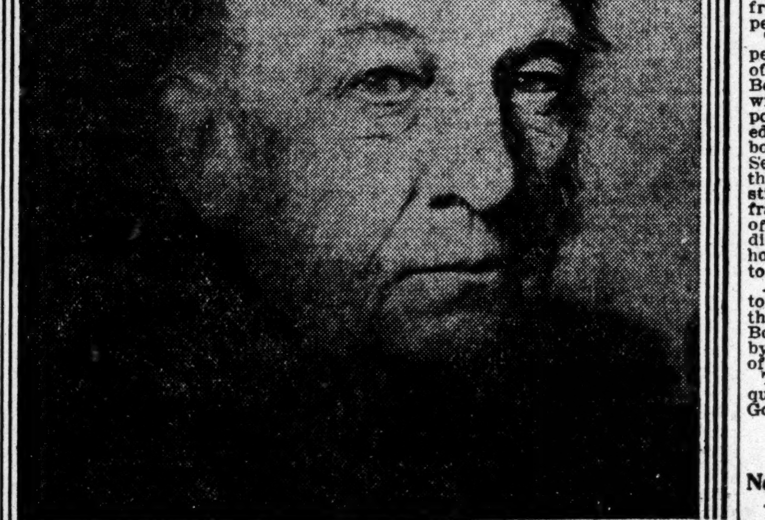

BISHOP DOANE DIES ON A VISIT HERE

Continued from Page 1.

evidence of his liking of things English. The heavy entrance door of oak with antique hinges bears the inscription, "Bishop's House."

Among the institutions established by Bishop Doane are the Child's Hospital and St. Margaret's House, on the Corning Foundation for Christian Work in Albany; the Church Home, in Troy; the Orphan House of the Holy Saviour, in Cooperstown; the St. Christian Home, in Saratoga, and the St. Christopher Home, in East Line. The Bishop considered the crown of ecclesiastical achievements the building of the Cathedral of All Saints, in Albany, the cornerstone of which was laid on June 3, 1884.

TARIFF BILL'S FOES BEATEN IN SENATE

Vote Against Public Hearings, 41 to 36, Viewed as a Victory for Wilson.

NO STRENGTH IN DEFECTIONS

Committee Expected to Report Bill June 1—Changes in Cotton Duties—Misses Wilson Present.

Special to The New York Times.

WASHINGTON, May 16.—The Administration won what was interpreted to be a great victory this afternoon when the Senate, by a vote of 41 to 36, refused to instruct the Finance Committee to receive representatives of various industries to enable them to protest against the tariff rates of the Underwood bill. President Wilson was greatly pleased when informed of the vote.

The importance of the matter arose from the belief that the vote would demonstrate the extent of the defection among dissatisfied Democratic Senators, and enable the President to judge whether the bill could be enacted without material amendment.

As had been expected, the vote was almost strictly partisan. Mr. Poindexter of Washington, the only Progressive in the Senate, voted with the Democrats, as he has done on tariff questions for two years, while Mr. Thornton and Mr. Ransdell of Louisiana voted with the Republicans in an effort to delay action.

At the last minute the Democrats, under the leadership of Mr. Simmons of North Carolina, Chairman of the Finance Committee, lost one Republican vote, owing to Mr. Simmons's effort to conciliate Mr. La Follette of Wisconsin.

Mr. La Follette had added to Mr. Penrose's motion for hearings a series of questions to be asked of witnesses. Mr. Penrose accepted the suggestion and consolidated his followers. Mr. Simmons, in the hope of winning Mr. La Follette over to his side, announced that as hearings would take too long, he would send the La Follette questions to all the industries, so that they could be answered by affidavit. Thereupon Mr. Jones of Washington explained that while he had been on the point of deserting his party and voting against hearings, he would now vote for them, since Mr. Simmons admitted that further information was needed by the committee.

The debate was of importance chiefly in disclosing the attitudes of different Senators on the Tariff bill. Mr. Newlands, a Democrat from Nevada, who has been mentioned as a possible insurgent against free sugar and free wool, intimated that he might find it necessary to part company with his Democratic colleagues if he found that the Finance Committee, whose lead he followed in regard to hearings, had not taken proper care of all the industries of the country. It is thought, however, that in the end Mr. Newlands will remain regular.

On the other hand, Mr. Walsh of Montana, who has been considered even more hostile than Mr. Newlands to free sugar, joined the committee wholeheartedly on the subject of hearings, and is now expected to stand with the party leaders in carrying the bill through unamended. He said that, while he had received many petitions for hearings from sugar growers in his State, he believed they were misinformed as to the amount of information already at the committee's disposal. That information, he said, was ample.

Changes in Cotton Duties.

The first definite intimation of the changes the Finance Committee may make in the House provisions came today in a short speech by Senator Hoke Smith of Georgia, a member of the committee. A taunt from Mr. Smoot of Utah led him to deny that the cotton interests of Georgia were bringing pressure to bear upon him to increase the House duties on cotton goods. He said that changes were under consideration by the committee for raising the duties on the higher cotton fabrics, like cambric. These fabrics, he said, were manufactured almost exclusively in New England. Not a Georgian, he said, had asked for an increase in protection on cotton goods.

The Republicans showed considerable amusement at Mr. Smith's statement that the pleas of cotton manufacturers were being heard by the committee, and they insinuated that favors to cotton manufacturers of the North would not be without good results for the cotton manufacturers of the South. Mr. Smith afterward stated that he favored putting on the free list dyes used in the making of certain grades of colored cottons.

Earlier in the debate Senator James of Kentucky, credited with speaking for the Administration, vigorously defended the stand taken by President Wilson for free sugar, contended that the party had campaigned for free sugar, and defied the Louisiana Senators to find a man President Wilson had ever told he was opposed to free sugar.

Senator Smoot predicted that the Democratic Party would be put out of power for another quarter of a century as a result of its tariff bill. He asserted that England, Germany, France, and every other foreign country was rejoicing over the Underwood bill.

Expect Bill Back by June 1.

The Finance Committee will meet next week to hear reports from the sub-committees engaged in consideration of various schedules of the bill, and Chairman Simmons hopes to report the bill to the Senate by June 1.

Great interest was manifested in the final contest over the hearings question, the galleries being crowded with spectators. The Senators' private gallery was filled with guests, and in the President's gallery were the Misses Margaret and Eleanor Wilson, Joseph P. Tumulty, the President's Secretary, and a party of friends. They remained until a vote had been taken.

Administrative changes in the tariff law will be considered by a sub-committee of the Senate Finance Committee to-morrow. Assistant Attorney General Denison and Assistant Secretary Curtis of the Treasury will explain to the committee their recommendations that the Secretary of the Treasury be authorized to proclaim the dutiable value of imported merchandise, and that customs attorneys be prohibited from accepting contingent fees in appealing from decisions of Collectors.

These officials will also urge that appeals for the reappraisement of values of merchandise be taken from the Board of General Appraisers and lodged with a Board of Examiners, to be composed of six or seven members appointed under the civil service for life. This board, Messrs. Denison and Curtis told Senator Simmons and Mr. Underwood, the Senate and House leaders, would constitute an aggressive safeguard against fraudulent undervaluations. The Board of General Appraisers, acting as a judicial body, is not in a position, they hold, to conduct adequate investigations to determine reappraisements.

Another change to be recommended to the Senate Sub-Committee will be that in classification questions the Board of General Appraisers shall act by a single General Appraiser instead of by a board of three, as at present.

The sub-committee to consider these questions will be Senators Williams, Gore and Shively.

BRITISH TARIFF PROTEST.

Newcastle Shippers Unwilling to Submit Books for Examination.

LONDON, May 16.—The Foreign Office has notified the Newcastle Chamber of Commerce that the British Ambassador at Washington has been instructed to make representations to the United States Government on the subject of the tariff bill.

The protest is to be made against the section which provides for the exclusion from entry of all merchandise shipped to the United States in case manufacturer or shipper shall refuse to submit to the inspection of a duly accredited investigating officer of the United States his records or accounts pertaining to the value or classification of such merchandise.

MOTHER SENDS PLEA FOR HER STOLEN BOY

Mrs. Rose Ethel Thompson Asks The Times's Aid in Finding Her Kidnapped Child.

POLICE SEEK THE FATHER

Springfield Woman Pens Letter Full of Pathos, with Hope That It May Find Little One.

In the hope of finding her baby boy, who was kidnapped last August, Mrs. Rose Ethel Thompson of Springfield, Mass., has written to THE TIMES, inclosing a police circular describing the child and her husband, whom she accuses of the kidnapping. To those who remember, even dimly, the pathetic appeals sent forth in search of Charley Ross there is a vein of similarity in the plea that this mother has written, believing that it will fall under the eye of some one who knows something of her boy.

The baby is 3½ years old, fair, with blue eyes and curly golden hair. He could lisp his name—Robert Thompson—when his mother last saw him, and he knew some nursery songs. His mother also describes him as a sunny little chap who won friends everywhere he went, and she prays this at least is safeguarding him wherever he may be.

Worded in the blunt terms of the police, the circular calling for the apprehension of the father—Ambrose W. Thompson—does not give that individual much to boast of in the way of a reputation. He is nearly 6 feet tall, weighs 190 pounds, has sharp features, blue eyes, and brown hair. He is about 45 years old. Thompson has worked as a shipping clerk, mill hand, laundryman, driver, iceman, coachman, watchman, foreman, miner, and shoemaker—a trade he learned in the Virginia penitentiary—and, according to the police circular, he is a thief and usually loses his work through dishonesty.

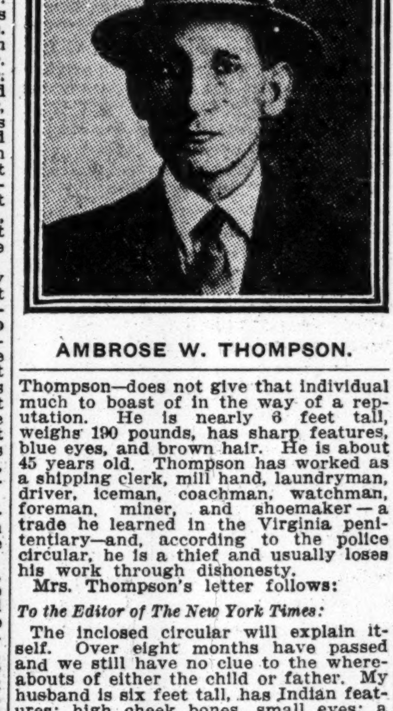

AMBROSE W. THOMPSON.

Mrs. Thompson's letter follows:

To the Editor of The New York Times:

The inclosed circular will explain itself. Over eight months have passed and we still have no clue to the whereabouts of either the child or father. My husband is six feet tall, has Indian features; high cheek bones, small eyes; a very large nose; thin lips, and large projecting ears. His hair is medium light brown. There is a bunch or "mole" on his left cheek which shows very plainly. At first his voice strikes one as being peculiar and rather high pitched, but one soon becomes accustomed to it. He writes very poorly and generally gets someone to do his writing for him.

He is not educated or "polished," but has a wonderful memory and remarkable powers of observation. He claims to be 33 years old, but looks much older. He is exceedingly fond of runing automobiles and power boats, likes the care of horses and farming, and likes machinery. He understands the making of shoes, has worked on delivery teams, in shops, in a greenhouse and a laundry, and says he has worked in mines and on railroads. At times he frequents employment offices. He often changes his work. He claims to have been a soldier in the Spanish War, but says he lost his discharge papers. He did claim to belong to the Masonic lodge, but I investigated and found that to be untrue. He gives Ohio as his native State, and thinks he was born near Dayton. I have been unable to find a record of his birth.

I believed him to be a widower with one child when I married him. Lately, I have tried to find a record of his marriage, but cannot. I can find no trace of that child. He said she was adopted, but later that the adoption was not legal, they "just took her." He claims that after his wife's death he sold some property to provide for the girl's care until she should be 18, and that she [illegible] where she was. She seems to have gone completely out of his life. I believe he does not remain true to any love long, and that the baby is either in an institution or private home where he would not have to pay much.

It has been proved that he made a practice of stealing food and provisions from his last employer here. He would come home and say: "I spent 50 cents for sugar, &c.," and I would write it in the account book. I did not handle the money and do not know where it all went.

I met him in Richmond, Va., where I was teaching kindergarten. People spoke well of him and he was assisting in a city mission there. I came North in the Spring of 1908. He soon after went to New York State and worked in Greenwich on a farm. Later he came to Massachusetts.

Just before our marriage he told me a pitiful story of his life in the South. He said he had been arrested, charged with forgery, and sentenced, serving quite a sentence, but that he was innocent and suffered wrongfully. Tears stood in his eyes and he seemed deeply moved. I honored him for telling me what cost him, seemingly, such an effort, and what I thought I should never find out in any other way. I believed he was innocent, as he said.

On Feb. 22, 1909, we were married. On Nov. 29 our boy was born. When the boy was about nine months old my husband was arrested in this city for stealing from the man he was then working for. I believed it was all a horrible mistake, but things kept coming to my attention which began to shake my faith. I investigated everything I could. At last, when faced with the results of some of my investigations, my husband confessed, before my minister and myself, but said he would live a different life when he got out of jail. I worked hard to get him out on parole, and at last succeeded. (His parole was not up when he disappeared from this city with the child.) I tried in every way I knew to help him get on his feet again. At last I saw things were absolutely unbearable, and to save my mind, if not my life, I came away from him, bringing my baby to my parents' home.

He tried hard to get the custody of the child and told cruel lies. The custody was given to me. He tried the second time, and failing again, became very angry and threatened to steal the child. I did my best to prevent this, but was unable to do so.

I do not know much of my husband's relatives. He said his father died when he was a baby and his mother when he was about a dozen years old. It has since proved that his father, at least, is very much alive and living in Virginia.

I think that my husband tried to live straight when we were first married, and for a while he was very good to me. Gradually things changed, but I kept telling myself he was tired out from hard work and that was why he was so ugly. I would not tell any one that he was anything but good to me. He never struck me. His abuse was of a different sort. I suffered extremely, at last almost dreaded his homecoming.

One day when I was trying to do my work and was crying, the baby, who stood in a chair near by, said, sympathetically: "Tuss-e-obey, mother." (Trust and obey.) He did not know the rest of the hymn, and he was only a baby of baby notion that in some way it could comfort.

I asked him to kneel beside me and say: "Dear Father, help mother." I wanted him to take real problems and cares to God, and the little fellow knelt with me beside the kitchen chair and prayed: "Dee Father, help mother."

I tried so hard to bring my boy up wisely. I feel now that he may have more in his nature to fight than some others, and I want him to have the best surroundings and every chance to help him come out on top. Surely his father's influence is not ideal. Even if he should be placed in an excellent institution, that is not ideal. He needs a mother's love and care.

I do not long to see the father suffer, but I feel he is an unsafe citizen and that nothing but a miracle would save him from continuing to deceive and cause heartaches and steal from people, even from the hand reached out to help him.

In helping one little boy, you would be helping all the other lives which his will touch in the future, and who knows the power for good or evil which may be in a child? Will you help give publicity to my story, that I may be better able to find my child and provide a helpful environment for him.

The world is not so big but that if each one who reads this will tell a few others. My husband will surely be found and then it will be easier to find the baby. Doubtless neither father nor son would now go by the name of Thompson. Here is the description of the baby:

Born Nov. 29, 1909. Perfectly formed, very fair skin, big blue eyes, yellow hair, large ears. He was always large for his age. He was of a sunny disposition and easily made friends.

Strangers often spoke to him in public. He loved music so much that it was remarkable. He could tell his name, although he may have another now. He is nearly three and one-half years old now. When with me he wore his hair in curls and his ears were not noticeable I think he might know my picture even now if he should see it.

I shall appreciate any help you can give in the matter.

(Mrs) ROSE ETHEL THOMPSON.
Round Hill, Springfield, Mass., May 14, 1913.

WAR BOGIES VANISH; PRESIDENT SERENE

Continued from Page 1.

ranged last Fall is responsible for the prospective departure of a flotilla of submarines from Norfolk for the Guantanamo naval station.

STORY OF COAL SHIPMENTS.

London Reports Steamers Have Been Chartered for Pacific Fleet.

By Marconi Transatlantic Wireless Telegraph to The New York Times.

LONDON, May 16.—It is stated here that a number of steamers have been chartered in England during the last ten days by the American Government with a view to replenishing the stocks of coal for the use of American warships on the Pacific Coast.

This sudden activity on the part of the Navy Department is regarded in shipping circles as an indication of the possibility that a demonstration in the Pacific is contemplated. It is not expected, of course, that the tension between the United States and Japan will result in an open rupture, but the shipment of such large quantities of steam coal to the Pacific is taken here to indicate that the United States wishes to be ready for any eventuality that may arise.

The basis upon which the steamers have been taken is that of "time charters" for about six months. A prominent shipbroker says that this is equivalent to hiring a cab by the hour. In the case of the steamer, however, the hiring is done by the month.

"In the present instance," he said, "the rate of hire is a monthly payment, based on from 5s 3d to 5s 6d ($1.26 to $1.32) per ton of steamers' deadweight capacity. This is a good rate and should pay the shipowner well."

The advantage of a time charter in this case is that the steamer may be ordered from place to place, and, if necessary, may even follow a fleet.

NO WAR, SAYS GREELY.

Does Not Think That Japan Wants a Clash with Us.

By Marconi Transatlantic Wireless Telegraph to The New York Times.

LONDON, May 16.—Speaking of the Japanese-California situation, which, according to to-night's reports here, is becoming seriously strained, Major Gen. Greely expressed the opinion that the difficulty would eventually be settled by the passage of a law making it impossible for all foreigners to hold property in America except under certain specified conditions.

"The United States would not be alone in such a measure," he said. "I've heard Prince Hohenlohe speak of having to dispose of property in Russia owing to a law prohibiting his holding it as a German subject, and in other countries in Europe there is a growing prejudice against foreigners owing land.

"I do not think the East quite realizes how strong the opinion is on the Pacific Coast in the matter. California will never consent to the admission of Japanese as citizens; I've learned this from personal experience on the Coast. My knowledge of Japan disinclines me to think there is any likelihood of Japan going to war over the matter. Her responsible politicians are strongly opposed to it. Japanese finances are in an unfit condition for war. If there is any real danger it lies in the possibility of a wave of popular jingoism by the ignorant masses getting the upper hand."

ARIZONA BARS ALL ALIENS.

Caucasians and Asiatics Are Equally Hit by New Law.

PHOENIX, Ariz., May 16.—Gov. Hunt signed to-day the new Alien Land bill which prohibits any alien, whether of Caucasian or Mongolian descent, from owning land in Arizona if he has not declared his intention of becoming a citizen.

This law will bar not only Asiatics, who cannot become citizens, but also many wealthy Mexicans who live on the American side of the line, but have maintained allegiance to Mexico. A vigorous, but useless, fight was made to have the bill apply to only those aliens ineligible to citizenship, so that Mexican holders of property would not be affected.

There are few Japanese holding property in the State, but many Chinese hold titles, and these, like the non-citizens among the Mexicans, will be required to dispose of this real estate within five years.

The law exempts only mining claims, held by aliens, or real property necessary to the proper working of mines.

Representative Japanese conferred with the Governor in an effort to induce him to veto the bill, but he declined on the ground that such a law was necessary in the interests of the white race. The Governor added that the law was made to apply to all aliens in compliance with the wishes of the National Administration as expressed to the California Legislature.

In The 5 Cent TIN

Vacation days will soon be here,
And when you pack your bag,
Be sure you don't forget, my deer,
That 5 cent tin of Stag.

"EVER-LASTING-LY GOOD"
STAG
FOR PIPE AND CIGARETTE

STAG
TOBACCO

Victor Victrolas

MAHOGANY
QUARTERED OAK
CIRCASSIAN WALNUT

A Victrola for Every Home!

STYLE IV........ $15.00
STYLE VI. (new).. $25.00
STYLE VIII...... $40.00
STYLE IX........ $50.00
STYLE X......... $75.00
STYLE XI........ $100.00
STYLE XIV....... $150.00
STYLE XVI....... $200.00

The most wonderful musical instrument—at prices to suit all purses.
Easy terms may also be arranged on any Victor or Victrola in our stock.
The prices of Victor machines range from $10 to $250.

New May Records
are unusually interesting. Include numbers by the following great artists:—Farrar, Homer, Tetrazzini, Gluck, Kimball, Marsh, Sassoli, Powell, Caruso, Clement, McCormack, Williams, Lander and Kreisler.

Six New Dance Records
for dancing Turkey Trots, Tangoes, Bostons and One Steps.

Three New Song Hits.
We are giving Special Renderings of the above on
Victor Victrola

Come and Hear Them—Catalogues Gratis.
CHAS. H. DITSON & CO.,
8-10-12 East 34th St., near 5th Av.

Infected Garbage Cans Are Dangerous

Flies swarm to them in summer—
And flies are our greatest disease spreaders.
Don't accumulate garbage. Burn it in a Kewanee Water Heating Garbage Burner and use less coal.

KEWANEE
BOILER COMPANY
N. Y. Salesroom, 47 West 42d St.

THE TIMES'S DAILY TRANSATLANTIC WIRELESS AND CABLE DISPATCHES

MILITANTS HURT SUFFRAGE HERE

Dr. Anna Shaw Tells English Women American Cause Has Suffered.

BIG TRAIN WRECK FEARED

Arrest of Two Men on a Railway Bridge Taken as Indicating a Plot.

By Marconi Transatlantic Wireless Telegraph to The New York Times.

LONDON, Saturday, May 17.—There is strong evidence that the relations between the various leaders of the militant suffrage movement are not entirely cordial, and some members of the militant organization are said to be strongly of opinion that the time has been reached when it would be wise to call a truce to militancy. It is realized that the extremes to which certain militants are going are alienating public sympathy, and that it would be advisable to abandon militancy in favor of a vigorous educational campaign.

The real obstacle to such a truce is said to be the attitude of Christabel Pankhurst, who is expected to refuse her assent to any abatement of militant activity until the vote is obtained.

Dr. Anna Shaw, the American suffragist, speaking at her rooms in the Westminster Palace Hotel yesterday, said that England was one great factor with which the American suffragists had to contend. The conduct of women in England, she said, had satisfied America that women would be unsafe with the ballot, and consequently American women were being voted down.

The deluge of suffragette "bombs" which descended upon London yesterday appears to have been let loose by prearrangement. The "bombs" are not going off. Six hoaxes were revealed in London during the day. Packages supposed to contain bombs were found near the railway footbridge at Westbourne Park, on the doorstep of a Putney hotel, outside a coffee house at New Cross, in the public library at Rotherhithe, in a Post Office letter box at Wandsworth, and outside an empty shop on Holborn Viaduct; but expert examination proved all to be harmless and obviously not made to explode.

The official view is that these make-believe bombs, some of which contained such innocuous materials as cabbage leaves, soot and earth, are intended merely as "demonstration" to create public uneasiness.

In the country similar packages, apparently dummy bombs, were found in Holy Trinity Church at Hastings and Stroud Post Office.

LONDON, Saturday, May 17.—The Standard says that, although France has refused the request of Great Britain for the extradition of Christabel Pankhurst because of "insufficient grounds," further representations for her return to England have been made. These point out that Miss Pankhurst is charged with incitement to crime outside the political sphere. To these representations, The Standard says, no reply has been made.

There was a startling sequel yesterday to the warning received by the officials of the Midland Railway on May 12 in the form of an anonymous letter which said:

> It is my duty to inform you that a desperate act will be attempted in a few days to wreck a main line express.

Two men giving the names of John Wilson and James Lucas were arrested before daybreak on a high viaduct, near Whalley, in Lancashire, which carries the Midland tracks connecting Manchester and Liverpool with Scotland. Crowbars, sledgehammers and boring tools were found in the neighborhood. The prisoners were taken to Clitheroe and charged at the Police Court. The Magistrate remanded them for a week in custody.

The affair has created a profund sensation throughout Lancashire, where it is firmly believed that the men were about to attempt to realize the militant suffragette threat to wreck a main line express train.

A defeat has been inflicted on the British Government by the "wild women" in their fight over the question of the suppression of the militant suffragettes' newspaper The Suffragette.

After Archibald Bodkin, counsel for the Treasury, had announced that the Government would prosecute any one printing the newspaper in the future, the labor press and some of the Liberal newspapers which are the strongest supporters of the present Cabinet, protested that this was an infringement of the liberty of the press. The former Socialist Member of Parliament, George Lansbury, and the Socialist Member, James Keir Hardie, offered personally to undertake the publication of the paper, but the Suffragettes declined their offer with scorn.

Thereupon the Home Office issued a statement declaring that Mr. Bodkin's pronouncement had been misconstrued, and that the Women's Social and Political Union or any publisher could issue The Suffragette so long as it did not contain any incitements to crime.

Mrs. Charlotte Despard, in a speech last night, defined the policy of the Women's Freedom League as favoring law-breaking without violence. She said the women of the league refused to pay taxes, held meetings when forbidden by the police, and in various ways manifested contempt for man-made laws; but they differed from the militant suffragettes by scrupulously refraining from damaging property and committing personal assaults. The use of its usual meeting hall was recently refused to the league because of the incendiary speeches made in it by its leaders.

Miss Zelie Emerson, the American militant suffragette, was operated upon yesterday for appendicitis, which is said to have developed owing to the privations she underwent while she was carrying out a "hunger strike" in Holloway Jail.

Decourville to Wed Miss Kellogg.

By Marconi Transatlantic Wireless Telegraph to The New York Times.

LONDON, May 16.—Shirley Kellogg's prospective husband, Albert Decourville, is part author and producer of the review in which she is playing.

Isadora Duncan Ill at Corfu.

By Marconi Transatlantic Wireless Telegraph to The New York Times.

PARIS, May 16.—A telegram received here to-night says that Isadora Duncan is lying seriously ill at Corfu.

HAS THREE SUITS AT ONCE.

Mrs. Borwick Has One for Divorce, One for Slander, One for Debt.

By Marconi Transatlantic Wireless Telegraph to The New York Times.

LONDON, May 16.—Mrs. Mary Mason Borwick, daughter of Mrs. Hazell of New York, promises to establish a record for litigation in the English high courts of justice. She is interested in no fewer than three separate actions listed for early trial in the new sittings, which will begin on Tuesday next.

Mrs. Borwick is the wife of George Borwick, the son of Sir Robert Borwick. He created a sensation recently by bringing an action for slander against Elvy Robb, a London solicitor. She is bringing an action against her husband for divorce. In the new Law List just issued the case is set down for a hearing by a special jury, and it is indicated that the husband is fighting the action.

Mrs. Borwick's second action will be heard in the King's Bench Division. She is suing her husband for detinue in respect of certain valuable articles which he has refused to hand over since the couple have been living under separate roofs.

Action No. 3 is quite new, the court papers having been filed this week.

George Borwick is defendant in a suit brought by Debenhams, Ltd., a big West End firm of millinery and women's outfitters, which claims a big sum from the husband for goods supplied to Mrs. Borwick. Before she went back to New York, soon after bringing the slander action, she ordered splendid articles of clothing from Debenhams and instructed the firm to send the bill to Mr. Borwick. When it was presented the husband refused to pay; hence the present action.

SCOTT'S ESTATE $16,155.

He Left Securities to Mother for Life, Residue to Widow.

By Marconi Transatlantic Wireless Telegraph to The New York Times.

LONDON, May 16.—The details of Capt. Scott's will, the probate of which has just been granted, show that he left an estate valued, so far as can be ascertained, at $16,155. The widow is named as executor.

The will, dated London, July 15, 1910, immediately before Capt. Scott's departure on his ill-fated expedition, left all his securities in trust for his mother, Mrs. Hannah Scott, for her life, with remainder to his wife. He left all his other property to his wife absolutely.

The King to-day gave a half-hour audience to Commander Evans. His Majesty conferred upon him the civil Order of Companion of the Bath. The King was greatly interested in the details of the expedition.

NATHAN TIRED OF OFFICE.

Mayor of Rome Threatens to Resign—Italian Factions the Cause.

By Marconi Transatlantic Wireless Telegraph to The New York Times.

ROME, May 16.—Ernesto Nathan, the Mayor of Rome, threatens to resign, ostensibly because he needs rest. It is said, however, that the real reason is the differences among the revolutionary Socialists and the Republicans.

Efforts are being made to persuade the Mayor not to retire. The Premier had a long conference with him yesterday, and as an outcome of it the announcement of his resignation has been delayed.

GIVES CLOISTER TO FRANCE.

Barnard Returns Abbey Relics Bought for American Collector.

By Marconi Transatlantic Wireless Telegraph to The New York Times.

PARIS, May 16.—George Grey Barnard, by way of compromise with the Government, has offered to give France a portion of the cloister of the Abbey of St. Michel de Cruxa, which he recently purchased at Prades.

It was said to have been bought for a prominent American collector, and the local authorities had applied to the Government to prevent its removal.

RACE ISSUE IN CUBA.

Legislative Clash Over Sending of Maine Memorial Delegation Here.

Special Cable to THE NEW YORK TIMES.

HAVANA, May 16.—The Cuban Senate has resolved not to accept the House bill appropriating $5,000 for Cuba's participation in the Maine Memorial in New York, because it provides that white and black Cubans be included in the company of soldiers sent. A joint committee has been appointed to confer with the House for the purpose of eliminating that clause.

The House inserted it owing to the assertion of negro Congressmen that the Cuban officials intended to send only white Cuban soldiers to New York.

SUFFRAGISTS IN CUBA, TOO.

4,000 Women Intend to Parade at Menocal's Inauguration.

Special Cable to THE NEW YORK TIMES.

HAVANA, May 16.—That the suffragette movement has finally struck even Cuba was evidenced to-day when 4,000 women, styling themselves the "partido feminista," signified their intention to parade on May 20 during the inauguration of the new Cuban President, Señor Menocal.

SAXONIA ON FIRE IN PORT.

Some Cotton in Her Hold Was Burned, but Ship Was Not Harmed.

TRIESTE, May 16.—Cotton in the hold of the Cunard Line steamer Saxonia, bound from New York for Fiume with passengers and cargo, caught fire in port here to-day.

Some of the cotton was burned, but the steamer apparently was not damaged, and sailed to-night for Fiume.

HANSEN CARRIES THEATRE BY STORM

Ousts Rival "Croesus" Manager from London Theatre After a Fight.

BREAKS DOWN OAK DOOR

Bleeding, but Triumphant, American Says: "I Have Reacquired What Was Mine."

By Marconi Transatlantic Wireless Telegraph to The New York Times.

LONDON, May 16.—The trouble between Arthur Bourchier and J. Salter Hansen over Baron Henri de Rothschild's play "Croesus" developed tonight into a general fight at the Garrick Theatre, where the play was to have been produced next Thursday.

According to Hansen's story, Bourchier secreted twelve men in a private room which Bourchier retained when leasing the theatre to Hansen. Hansen, on being informed of their presence, went to the theatre and gave orders for its evacuation. This demand was refused by William Burchall, the personal representative of Bourchier, from behind a locked door.

Hansen called upon the police for aid, and when this was refused he gathered a corps of commissionaires, similar to the gray-coated private police of New York, and headed a storming party. The door of Bourchier's room was broken down with iron bars, and the party met resistance from Burchall and his men, who were similarly armed. After a rough-and-tumble fight Hansen's men triumphed and Bourchier's representatives were turned into the street.

Hansen returned to the Savoy Hotel, with his hands bleeding and with a generally disheveled appearance. Suddenly he clapped his hands to his breast pocket and shouted: "I've lost my contract for the theatre! I've lost $7,500!" and rushed from the hotel, taking a taxicab back to the theatre, where one of his commissionaires handed him the document which he says he dropped from his pocket in the final scuffle which occurred on the sidewalk.

Hansen again returned to his hotel, where his wounds were dressed, and made this statement:

"I obtained possession of the Garrick this morning after a writ had been served, following the writ granted by Mr. Justice Bucknill. I locked the theatre myself at 7 this evening, but at about 11 my manager, Harry Towers, telephoned me that Bourchier's men were secreted in the private room. It is true that my contract gives Bourchier the privilege of using that room, but I do not interpret that to mean that he may do so when the theatre is dark.

"Anyway, when I arrived I found a fireman in the house. I ordered him out, and he refused to go. I threw him out and then got reinforcements. When we broke the oak door I counted twelve men, including, besides Burchall, the stage manager and carpenter, stage hands, and mechanics. I am confident that they were there to prevent me from using the theatre at any cost."

When Hansen assumed charge today he caused the large signs advertising the production of "Croesus" under Bourchier's management painted out. Later he had posters displayed saying that "a new play" under Hansen's management would be produced shortly.

When he was asked by THE NEW YORK TIMES correspondent whether the new play would be "Croesus" he said: "I don't know; I have just reacquired what was mine—the play and the theatre."

Mr. Bourchier and Baron de Rothschild both preserve silence. Mr. Justice Bucknill, who granted the restraining writ, will pass upon the question of giving a permanent injunction to-morrow.

SLAYS HIS JUDGES AT TRIAL.

Buenos Aires Thief Also Kills Clerk and Wounds Others.

Special Cable to THE NEW YORK TIMES.

BUENOS AIRES, May 16.—While on trial in a crowded court at Curitiba this afternoon, a man charged with theft suddenly drew a rapid-fire revolver and shot and killed Judges Delgrade and Castro and Clerk Lucia, also wounding several persons in the crowd.

An attempt was made to lynch the slayer before the police finally got him back in jail.

PRUSSIAN DIET ELECTIONS.

Choice of Electors Results in Little Change of Party Strength.

BERLIN, Saturday, May 17.—Elections for the purpose of choosing electors who will name members to the Prussian Diet were held yesterday. They awakened only the slightest interest, however, and gave a colorless result. The new House will have about the same complexion as the old.

Up to 3 o'clock this morning the returns show that the Conservatives gained seven seats and lost ten, the Imperialists gained one and lost five, the National Liberals gained eight and lost three, the Progressives gained four and lost five, the Clericals gained two and lost four, and the Socialists gained one.

Arica-La Paz Road Finished.

Special Cable to THE NEW YORK TIMES.

VALPARAISO, May 16.—The Chilean Government Railroad, connecting Arica and La Paz in Bolivia, was finished to-day, and the service over it was inaugurated with much ceremony on the part of both republics.

Prince Arsene Not to Marry.

BELGRADE, May 16.—The semi-official news agency here is authorized to declare that the report published by The London Daily Express in a dispatch from Florence of the engagement of Prince Arsene Karageorgevitch, brother of King Peter of Servia, to Mrs. Huger Pratt, formerly of New York, is an invention. Prince Arsene, it adds, is with the Servian troops in the field.

FOUND UNKNOWN PYGMIES.

New Guinea Expedition Also Discovered a Precipice 80 Miles Long.

By Marconi Transatlantic Wireless Telegraph to The New York Times.

LONDON, May 16.—An adventurous journey among the pygmies of Northwest Guinea was described at the Royal Institution to-night by Capt. Cecil G. Rawling.

Of the 400 men employed on the expedition, which was organized by the Ornithologists' Union, assisted by the Royal Geographical Society, only eleven lasted to the end of the journey. The party landed on the southwestern coast of Dutch New Guinea. They found the natives of the Mimika district anxious to trade, but unwilling to work. They flew to arms on the slightest provocation, men and women alike.

After many vicissitudes the expedition reached high lands occupied by the hitherto unknown pygmy tribe of Tapiro. The average height of the men was 4 feet and 8¾ inches. Taken as a whole, they were well made and wiry. Their color was dark chocolate, and their hair, which was unusually black with sometimes a touch of brown or even red, was worn short. Many wore beards, the older men dyeing theirs a bright red.

For clothing a long yellow gourd was the only article in general use. This was kept in position by a string around the waist.

Pushing on to the mountains inland the party encountered the greatest precipice in the world, eighty miles or more in length and seamed with cracks and fissures, but to the eye unclimbable. The height, as measured with a theodolite, showed 6,500 feet. The main parting of waters between North and South Dutch New Guinea is along the summit of this precipice.

The expedition brought home a valuable collection after having accomplished the longest cross-country journey ever undertaken in Dutch New Guinea.

WON'T RECOGNIZE HUERTA.

President Wilson Stands Firm After Consulting Cabinet.

Special to The New York Times.

WASHINGTON, May 16.—At to-day's regular Cabinet meeting, attention was given to the situation in Mexico. The demand made indirectly by President Huerta that his Government should be recognized, and the apparent pressure of the example of Great Britain and other powers combined to make a situation that suggested similar action by the United States Government. The necessity of protecting Americans and American interests in Mexico also introduced an element of pressure. The European powers were looking to the United States, it was said, to act soon, and their interests, they asserted, were prejudiced by the attitude of this Government.

It was stated afterward that discussion of those conditions at the meeting did not result in any decision to change the policy of the Administration. This means that President Wilson does not accept the action of Great Britain and the other powers as conclusive of his duty in the premises. Since Huerta, on Feb. 18 last, telegraphed to President Taft that he had "overthrown this Government," and that peace and prosperity thenceforward would reign, the disorders in Mexico have redoubled, until Huerta is in control only in the immediate region of the capital. Considering that the de facto Government obtained its power by assassination, President Wilson can see no logical necessity to act as have the other powers.

The policy will be continued of dealing with the Huerta Administration as a de facto Government only. When in October next a constitutional election shall result in a constitutionally elected President and Congress in Mexico, the question of recognition will be considered.

EAGLE PASS, Texas, May 16.—Gov. Carranza of Coahuila issued to-day a decree asserting that the law of Jan. 25, 1862, known popularly as the "Law of Maximilian," would be enforced against Gen. Huerta and his associates when they should be captured.

This law provides that any person making an attempt on the life of the Chief Magistrate of the republic or of any of his Ministers, engaging in a seditious uprising against the legal authorities, or inviting the invasion of foreign troops, shall suffer the penalty of death. Under that law Maximilian was executed.

Dr. Francisco Vasquez Gomez concluded his conference with Gov. Carranza to-day. The Governor declined to give any information as to the meeting's result.

BROWNSVILLE, Texas, May 16.—Preparations continued to-day at Matamoras, across the border from here, for the defense of the city against a rebel attack. Gen. Blanco and his revolutionary troops were reported at Rio Bravo, forty-five miles away. It is said a military train, with several hundred Federal soldiers, has left Mexico City for Matamoras.

Eduardo Bennevendo, an American citizen, owner of a curio store, was expelled from Mexico yesterday, having been accused of taking photographs of fortifications at Matamoras.

ANGLO-GERMAN AGREEMENT

Soon to be Reached Regarding Bagdad Railway Concession.

BERLIN, May 16.—The long-standing controversy between Great Britain and Germany in connection with the Bagdad Railway, which is to run under German auspices from Konia in Asia Minor to the Persian Gulf, is approaching a speedy settlement which will be satisfactory both to Germany and to the supporters of the German enterprise. This is the information contained in an official statement issued here.

The German Government and those persons in Germany who, in 1911, took the first steps toward the elimination of obstacles to an Anglo-German understanding have been kept fully informed as to the Anglo-Turkish negotiations, and they approve the impending solution. They expect, however, to receive further compensation for the German concessions, and think that this will be arranged by direct negotiation between Germany and Great Britain.

ARREST MRS. HARBESON.

Found Woman Employe on Car with Husband and Trouble Followed.

When Mrs. Catherine Harbeson of 244 West Ninety-ninth Street boarded a crosstown Eighty-sixth Street car last evening she became excited at the sight of Miss Helen Renner of 1,517 Third Avenue sitting beside her husband. A violent altercation began and did not come to an end until both women stumbled off the halted car in the course of their scuffle and were separated by Patrolman Higgins.

"This man is my husband," Mrs. Harbeson told the Lieutenant in the West Sixty-eighth Street station, "but I earn my own living. He has a large millinery store and this woman is employed by him."

In the Night Court Magistrate Barlow found Mrs. Harbeson guilty of assault and put her on probation for a month. This is not her first encounter with Miss Renner. Several months ago she was arrested on the complaint of Miss Renner, who accused her of pointing a revolver at her at the store.

LEPROSY CURABLE, SAYS PROF. PICTET

Asserts That Liquefied Carbon Dioxide Is a Specific for the Disease.

TELLS OF CURES IN HAWAII

Says American Doctors Effected Them—Washington Is Interested, but Skeptical.

By Marconi Transatlantic Wireless Telegraph to The New York Times.

GENEVA, May 16.—Prof. Raoul Pictet of Geneva, inventor of liquefied air, announces that he has discovered a "cold cure" for leprosy.

Recent experiments carried out in Hawaii by American doctors have been entirely successful. Lepers have been subjected to local applications on the diseased parts of liquefied carbon dioxide at a very low temperature—110 degrees below zero. The intense cold has gradually destroyed the microbes of leprosy, and the diseased flesh has regained its original health and color.

It is stated that many cases have been cured in Hawaii and that the American Government is investigating the matter.

Special to The New York Times.

WASHINGTON, May 16.—Laboratory experts of the United States Public Health Service were interested to-night in the Geneva dispatch to THE NEW YORK TIMES crediting Raoul Pictet of Geneva with having discovered a liquefied carbon dioxide cure for leprosy. They deny that the American Government has been investigating it, but admit that it is probable that something of this sort may have been experimented with in the leprosy laboratory of the United States Public Health Service at the leper colony at Molokai, in the Hawaiian Islands.

Surgeon General Rupert Blue, Dr. John F. Anderson, Director of the Hygienic Laboratory of the Public Health Service, and Dr. J. W. Kerr, one of the leprosy experts of that service, all said to-night that there had been no special investigation ordered of the Pictet "cure." They had heard of the Pictet method, and it was learned that several years ago the Public Health experts in charge of the Molokai laboratory had conducted experiments with some preparation of that kind—then designated as chemical snow—but that the results did not prove it to be a cure.

There have been so many alleged specific cures for leprosy that experts in that line of endeavor have almost despaired of finding a real one.

One of these so-called specifics is chaulmoogra oil, given in association with strychnine. Several cures have been attributed to it, but there is doubt as to whether they were cures, as the disease has stages of advancement and retrogression. In the Philippines the leprosy experts have been recently experimenting with the use of the X-ray, not with the idea of discovering a specific cure, but in order to mitigate the symptoms of the malady.

It was stated by one of the experts of the United States Public Health Service to-night that one of the late so-called specifics for leprosy was known as nastine, but that the Government agencies investigating it had obtained no positive results from it. It was said that Passed Assistant Surgeon George W. McCoy, now in command of the leprosy investigation station of the United States Public Health Service in the Hawaiian Islands, might have been experimenting with the Pictet chemical "snow cure," but if he had he had not reported any startling results or cures to the headquarters of the service here.

In the absence of such reports, officials here doubt the statement that the Pictet method, if used in Hawaii, could have been employed successfully. If it had been, the result would have been significant enough to impel Dr. McCoy to make a cable report.

ART WORKS AT LOW PRICES.

Zervudachi Sale Nets $41,079—Corot for $420.

By Marconi Transatlantic Wireless Telegraph to The New York Times.

PARIS, May 16.—Extraordinarily low prices were obtained at the sale by auction at the Georges Petit Gallery to-day of the ancient and modern pictures collected by Georges C. Zervudachi of Alexandria, Egypt. Not a single canvas brought as much as $4,000, although the collection included well-known works by Rosa Bonheur, Gérome, Henner, Laurens, Roybet, and Ziem.

Some of the old paintings actually fetched less than $4 apiece. The total sum realized was $41,079.

A fine study of a horse by Rosa Bonheur brought $380, and a Corot, a scene at Fontainebleau, $420. A picture by Gérome of a bather brought $300, and a Harpignies, valued by the official expert at $1,200, went for $745.

"Meditation," a delicate and characteristic Henner, brought $1,220, while another work by the same master, a "Weeping Nymph," was knocked down for only $760, and his "Prayer" went for $460. Henner's "Nymph Reading" was sold for $1,081, his "Ophelia" for $1,020, a profile portrait of a woman by him for $760, his "Melancholy" for $1,200, and his "Eve" for a similar sum.

An important work by J. P. Laurens, "Maître Pierre Reading the Sentence to Joan of Arc," was sold for $410.

The highest price of the sale was realized for a picture by Roybet, "The Hot Hand," which, valued at $6,000, was sold for $3,740. "The Card Party," by the same artist, brought $2,300, but his "Young Page" fetched only $620 and his "Song of Love" was sold for $840. Other works by Roybet went for $540, $660, $620, $600, and $290. The prices paid for the Roybets averaged 33 per cent. under the valuations.

"The Ferry," by Veyrassat, was sold for $1,240, while a fine specimen of the work of Ziem, representing a fête on the Grand Canal at Venice, was knocked down for $2,400, the exact figure of the valuation. Other canvases by Ziem went cheap, his "Sailing of the Bucentaur" bringing $840, his "Sunset on the Grand Canal" $660, and his "Gondola on the Canal, Morning Effect," $1,040.

A "Mater Dolorosa" attributed to Carlo Dolci could obtain no better bid than $8, and an alleged work by Andrea Mantegna was knocked down for $10.

The collection included a number of paintings of the "School of Mount Athos." They are very curious, but aroused no enthusiasm. A "Virgin Surrounded by Archangels and Saints" went for $4 and a "Holy Family" for $3.

MRS. LODER SEEKS DIVORCE.

English Musical Comedy Star Has Been Married Little More Than a Year.

By Marconi Transatlantic Wireless Telegraph to The New York Times.

LONDON, May 16.—A suit for the restitution of conjugal rights has been begun by Mrs. E. R. Loder, formerly known in musical comedy as Gabrielle Ray. The marriage took place in March, 1912.

Soon after the honeymoon the young husband's attentions to another musical comedy star became notorious.

Saks & Company

Broadway at 34th Street.

Men's $1.50 Half Silk Underwear today at 85c

There is before us, as we write this advertisement, a suit of this half silk underwear. It is beautiful merchandise. The fabric is called half silk, but if the loom erred at all, it erred on the side of silk and was guilty of *lese majeste* to King Cotton. For it looks like all silk, and is as soft as all silk ever can be. And the silk in question is Jap silk, which is the strongest and most serviceable that can be used in underwear. Light, cool, unspeakably comfortable.

Sleeveless, athletic shirts, knee length drawers, perfect in make and finish, and a magnificent Summer underwear value. Don't let it get away from you. Only 85c. and only today.

Men's Artificial Silk Plaited Hose at 25c

In a world that is crowded with twenty-five-cent hose, we would like to introduce you to one that is different from the crowd. This artificial silk hose has a genuine silk interior for looks and an artificial silk interior for wear. Made with improvements which you cannot find in any other silk hose at this price, such as mercerized toe and heel, high spliced heels, double silk plaited soles, stop-run top and fine ribbed cuff. Will give splendid wear, and you may take our word for it, this is the banner value in twenty-five-cent hose. Obtainable in black, tan, gray, navy and white for your canvas shoes.

Men's $2 & $2.50 Pajamas today $1.20

Fine mercerized pajamas, in plain blue, tan, helio, gray and white. Made with or without collar, and finished with silk frogs and pearl buttons. Sizes, A, B, C, D, alphabetically speaking. Exceptional value at this unusual price.

Men's $5 Silk & Linen Pajamas at $2.85

Something unusually desirable. A fine silk and linen garment that is a great value at this price. Shown in blue, helio, tan and white, as well as in blue, black, and helio stripe effects. Sizes for small, normal and large sleepers.

WILL PUT WIRELESS STATION IN ARCTIC

Crocker Land Expedition to Go to the Far North with Remarkable Equipment.

FULL PLAN MADE KNOWN

Party Commanded by Donald B. MacMillan Will Start in July and Be Away Until the Fall of 1915.

The plans of the arctic expedition, which Donald B. MacMillan, Peary's former aid, is to lead for the purpose of discovering and exploring the hypothetical arctic continent known as Crocker Land, were made public yesterday.

The Crocker Land Expedition is under the auspices of the American Museum of Natural History and the American Geographical Society, with the co-operation of the University of Illinois and the assistance of the United States Navy Department and other Federal departments as well as educational institutions all over the country.

The personnel, in addition to Commander MacMillan, will include Elmer W. Ekblow of the University of Illinois, geologist and botanist; Ensign Fitzhugh Green of the United States Navy, engineer and physicist; M. C. Tanquary, zoologist; Theodore Allen of the navy, assistant electrician and chief of the wireless; J. C. Small, mechanic and cook, and a surgeon not yet decided upon.

The expedition will leave New York on July 2 or 3 on the Newfoundland sealer Diana, sailing from the Brooklyn Navy Yard, the Navy Department having placed a dock and storeroom at the disposal of the expedition free of expense. The scientists of the expedition will do work in geography, geology, oceanography, zoology, including ornithology, mammalogy, ichthyology, and all kinds of invertebrate ologies, but the most interesting work to the public, as well as in some respects the most important will be experiments in wireless telegraphy, from which far-reaching results are expected.

So important is this latter subject considered that the General Electric Company has furnished the expedition with all the needed electrical equipment, including powerful generators to be run by kerosene, while the Atlantic Communication Company has supplied a complete outfit of their Telefunken wireless with a range of 2,000 miles.

The expedition will make its main headquarters on the north side of Flagler Bay, where the powerful wireless station will be erected, and here, under the ideal climatic conditions of the arctic, experiments will be conducted in order to solve the important problem of directing the Hertzian waves.

From Flagler Bay, the party will sledge northward in the Fall to Cape Thomas Hubbard and then to Axel Heiberg Land, while the Diana returns to New York, and the Winter will be spent in hunting and laying up a supply of meat.

Early in the Spring of 1914 the expedition will make a dash from Axel Heiberg Land across the sea ice to Crocker Land, where the party will divide into three squads, one going northward, the second southwestward, and the third northeastward into the interior of Crocker Land. Studies will be carried on in glaciers, sea ice, tidal observations, soundings, and the fauna of the region.

In the Spring of 1915 the expedition will return to Crocker Land, and afterward will explore the regions north of Parry Island and will climb to the summit of the ice cap of Greenland. A ship will be sent out from New York to bring the party back in the Fall of 1915.

Another interesting feature, in addition to the erection of a powerful wireless station at Flagler Bay, will be the establishing there of a seismographic station, and it is expected that earthquake observations of scientific value will be made.

DINNER TO JAMES SPEYER.

University Settlement Alumni Entertain Institution's Patron.

The University Settlement alumni gave a dinner last evening at Terrace Garden in honor of James Speyer, who has been a patron of the settlement for twenty-five years. Emil E. Fuchs was toastmaster, and among the speakers were Dr. Henry Moskowitz, Henry W. Taft, Park Commissioner Stover, and James B. Reynolds. Among the guests were Mr. and Mrs. Raymond V. Ingersoll, Mr. and Mrs. Ernest Poole, and Mr. and Mrs. Travis H. Whitney.

A committee was appointed to organize a permanent alumni association of former Settlement workers.

Park Commissioner Stover in his speech devoted much space to his differences with the landscape architect and Mr. Speyer talked of the relations between capital and labor.

"We are looking forward," he said, "to a settlement of this question in a different spirit from the way they settled the questions of religious and political liberty two and three hundred years ago. We are approaching this struggle in an altruistic spirit and thousands of people are to-day engaged in mitigating the struggle. The University Settlement is one agency that is working toward this end."

Woolworth Building

BY ACTUAL COUNT OVER 150,000 persons daily pass the retail stores in the Woolworth Building, offering a purchasing power that is unequalled in any part of the city.

IN ADDITION THERE IS the permanent custom of 7,000 to 10,000 tenants of the Woolworth Building.

CUSTOMERS WILL NEVER overlook your store if it is in the Woolworth Building—they cannot "lose your address" or "forget about you." The sight and thought of the world's greatest structure will remind them of you and your store.

EDWARD J. HOGAN, Agent

Woolworth Building Tel. Barclay 5524

PYRO ALCOHOL

Manufactured Under U. S. Gov't Supervision.

The Only Carbon Remover for Automobiles, Motor-Boats, and Gas-Engines that has been authoritatively endorsed.

Harmless—Efficient—Economical.

Directions: In the evening, while engine is warm, pour about a quarter-of-a-pint of PYRO through the pet-cock into each cylinder and leave in over night, with pet-cocks closed. In morning start motor, open throttle wide and carbon will be blown through exhaust. This treatment once a week prevents carbon deposits.

WRITE FOR BOOKLET.

U. S. Industrial Alcohol Co.

Manufacturers

27 William St., New York

Franklin Simon & Co.

Fifth Avenue

SPECIAL SALE TO-DAY (SATURDAY)

Pencil Striped Suits

FOR YOUNG MEN 32 TO 40 CHEST.

Four Button Patch Pocket Models,

Hand tailored English sack model, soft roll front made without canvas or padding on shoulders; pencil or pin striped cassimere in the season's desirable colorings; also new English mixtures.

18.50 Regular Price $27.50

Sack or Norfolk Suits

FOR YOUNG MEN 32 TO 40 CHEST.

Hand tailored; modeled on new English lines.

English models without canvas front or padding on shoulders; of navy serge, Oxford cassimere, soft finished velour or Scotch tweed.

15.75 Regular Price $24.50

Men's Negligee Shirts

Of novelty cotton crepe, Russian cord, Sea Island Cotton, soisette or mercerized fabrics, in newest colored stripes and self figured designs; French cuffs.

1.15 Regular Price $2.00

Men's Pongee Pajamas

Of woven mercerized pongee in the newest colored stripes, low neck; mercerized frogs, pearl buttons.

1.10 Regular Price $2.00

SEPARATE ENTRANCE

Young Men's Clothing and Furnishings

8 and 10 West 38th Street, Store Floor

Connecting with our Fifth Avenue Store.

FIFTH AVE., 37th and 38th Sts.

THE DECLINING MARKET for stocks and bonds has made investors appreciate the comfort of holding our Guaranteed Morgages.

There is no possibility of a loss and the interest return is higher than from any other investment that is equally secure.

You can put out, at any time, any sum from $200 up at 4½% net.

No investor has ever lost a dollar

BOND & MORTGAGE GUARANTEE CO

Capital & Surplus, $9,000,000
176 B'way, N. Y. 175 Remsen St., B'klyn.
350 Fulton St., Jamaica.

R. H. Macy & Co.'s Attractions are their Low Prices

Macy's

Herald Square, Broadway, 34th to 35th St.

The New Flannel SUITS for Young Men at $22.50

Macy's Men's Clothes Department, occupying much improved and enlarged quarters on the Fifth Floor, Broadway, is now showing finer and more complete assortments of better clothes than ever before.

Savings of course, of about one-fifth to one-quarter—but of more importance is the Macy preeminence in style, cut, and tailoring, well illustrated in this single item.

These Suits at *$22.50* are of cloth-finished flannels in black, blue, and grey, with narrow contrasting stripes of grey. Some are in black-and-white and brown-and-white shepherd checks.

All are in the new "patch pocket" English model, with the half-lined coat tailored "soft as a handkerchief."

The waistcoats have two lower "patch" pockets, & "set-in" upper pockets.

The trousers are cut to fit close, & are finished with or without cuff bottoms, to your fancy.

This $22.50 Suit is a single item from among one of the most complete assortments in New York. We surely have just the suit you had in mind. Prices range from $14.75 to $38.50.

R. H. Macy & Co.
HERALD SQUARE BROADWAY NEW YORK

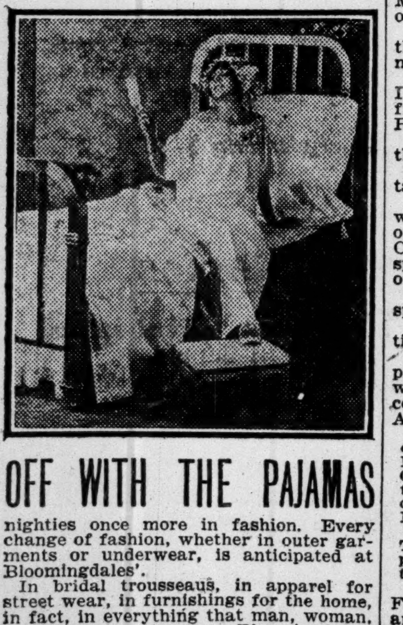

OFF WITH THE PAJAMAS

nighties once more in fashion. Every change of fashion, whether in outer garments or underwear, is anticipated at Bloomingdales'.

In bridal trousseaus, in apparel for street wear, in furnishings for the home, in fact, in everything that man, woman, or child wears or uses, Bloomingdales' excel in the amplitude of their stocks and in their quality and style.

FREE—25c. bottle Borine; also directions for storing furs this Summer. Present this at Toilet Goods Dept. T. 17.

BLOOMINGDALES
Lex. to 3d Ave. 59th to 60th St.

THAW BRIBERY CASE GOES TO JURY TO-DAY

Dr. Russell Accuses Anhut of Offering Him $20,000 and Anhut Says Doctor Solicited It.

SURPRISE BY PROSECUTOR

Mr. De Ford, Explaining to Court, Refers to Alfred Henry Lewis and Wm. Clark as Thaw Conspirators.

Both sides in the case of John Nicholson Anhut, the lawyer, on trial before Justice Seabury in the Criminal Branch of the Supreme Court for offering a $20,000 bribe to Dr. John W. Russell of the State Asylum for the Criminal Insane at Matteawan, to effect the release of Harry K. Thaw, closed yesterday and court was adjourned until to-day, when the Justice will deliver his charge.

Assistant District Attorney Ford called Horace A. Hoffman, a private detective, working for Thaw; Dr. Russell, and Charles M. Buchannon, cashier of the Fishkill National Bank, where Anhut deposited $5,000 of the $25,000 given to him by Thaw. He then rested his case, and A. C. Palmer, Anhut's counsel, made his opening address insisting on his client's right of immunity. Frank Hendricks, a lawyer, of 208 Broadway, and Clifford Beare, another lawyer, were called, and said that they had arranged with the Governor's Committee of Inquiry for Anhut to testify. Anhut himself was then called and denied all the charges against him.

John N. Carlisle, John H. Delaney, and Judge John T. Norton, all of the Governor's Committee of Inquiry, were in court to hear the testimony of Anhut and his witnesses.

Hoffman was the first witness of the day. He said he lived at Red Hook, N. Y., and had been in Thaw's employ for the past four years. He saw Thaw shortly after Nov. 6, when Anhut visited him in Matteawan and went to Pittsburgh, Penn., where he received some certificates of Consolidated Gas Company stock and $5,000. Later he gave all this to Anhut, who signed receipts for it. He identified the receipts and said that subsequently Anhut returned 100 shares of the stock, which was worth $12,500. This was about Jan. 1.

Dr. Russell appeared nervous when he took the witness stand. At times his voice was so low that only the court stenographer. Mr. De Ford asked him several times to speak louder, and this he did, but only for a time. He said that he first met Anhut in White Plains during Thaw's habeas corpus proceedings last Summer, and subsequently had Anhut visit him at Matteawan. He explained that he had suggested Anhut as counsel for Thaw. Mr. De Ford asked:

The Offer of the Bribe.

"Did you see Anhut after he visited Thaw on Nov. 2?"

"I did. I came to this city on Nov. 22 with my wife, and I saw him then. We had a telephone conversation, and we met in the grillroom of the Grand Union Hotel, and then went to the Savoy. We had a general conversation, but I have no distinct recollection as to what it was about. Then Anhut said:

"'Doctor, I have $25,000 here, and any part of it is yours if you will discharge Thaw.'

"I said I could not do that, as it would be as much as my official position was worth. Anhut dropped the subject then, and we went to the Horse Show."

Q.—When did you next see Anhut? A.—It was on Dec. 18. I was here to attend a court proceeding, and I met Anhut in the Astor House, and we had lunch together. After lunch we went to a reception room, and Anhut called me near him and said:

"I will give you $20,000 if you will discharge Thaw, and if you lose your position Thaw will pay you $10,000 a year until you are established."

That was about the substance of the conversation.

"You didn't remember Anhut's name before the Governor's committee, did you?" asked Mr. Palmer, taking up the cross-examination.

"No, I didn't at first."

Q.—Yet you had dined him at your house and had visited him in the city and had met him in White Plains? A.—That is right.

Q.—You couldn't even describe him when they asked you to? A.—I could not.

Q.—Could you even have told if he was black, yellow, or white? A.—I think I could.

Q.—You knew that when Anhut, as you say, offered you the money he was trying to bribe you? Q.—Yes, I knew it was a crime, but not exactly a bribe. I didn't know what crime it was.

Q.—And still as a public officer you took no steps to make a charge against him? A.—No, Sir.

Q.—Now, doctor, when you were before the Governor's Committee you knew that the man who offered to bribe you was the same you had met at White Plains, didn't you? A.—Yes, I knew he was the man, but I couldn't remember his name then.

Mr. Palmer read from the testimony taken before the Governor's Committee and asked the witness if he was sure that he was not trying to conceal the truth in his testimony at that time. Dr. Russell denied it and also denied that he had ever solicited a bribe from Anhut.

Some letters from Anhut were shown Dr. Russell, and he admitted that he had them in his possession at the time he testified before the Governor's committee. When asked why he didn't refer to them, he said that they were in Matteawan and he did not wish to describe Anhut, because he was afraid he might give the wrong description and lead the committee to believe that he was anxious to conceal the facts.

Clark and Lewis Dragged In.

"Isn't it a fact, Dr. Russell, that when you met Anhut on Nov. 16 you said, 'What is your retainer?' and when Anhut replied $25,000 you said, 'I want $20,000 of that'?"

"No, Sir. I never said that at any time."

Mr. De Ford then took up the redirect examination, and, reading from the testimony taken before the Governor's committee, showed that on the second day of his testimony Dr. Russell said that Anhut had offered the bribe to him. Mr. De Ford then sprang the surprise of the day by inquiring:

"What made you so excited the day that you first appeared before the commitee?"

"I had been interviewed just before I went to testify by William Clark, Alfred Henry Lewis, the writer, and Gus Roeder, a reporter on The World."

"During this interview Clark told you that Gov. Sulzer wanted to see you?"

Mr. Palmer objected and was sustained.

"Your Honor," said Mr. De Ford, "I will promise to connect everything I ask of this witness. Dr. Russell knows that Clark, Lewis, and Roeder were co-conspirators and conspired to get Thaw out of prison."

"I object," shouted Mr. Palmer, springing to his feet.

"Objection sustained," answered Justice Seabury.

Dr. Russell said he had not received any promise of immunity and insisted that when he appeared before the Governor's committee he bore no ill-feeling against Anhut.

Q.—Who did you first tell of the bribe offer? A.—Col. Scott's secretary, McDowell. I told him I had been offered $20,000, but I did not tell him who offered it to me. I then told it to Dr. James D. May of the State Hospital Committee, and then I went to Col. Scott direc.

Q.—Did you ever receive any money from Thaw either for your testimony or for the promise of obtaining his release from Matteawan? A.—No; not one penny.

Charles Buchannon, cashier of the Fishkill National Bank, was then called and identified two bank accounts under Anhut's name. One was for $4,000 and was under J. N. Anhut, Trustee, and the other was Anhut's special account, which showed a deposit of $1,000. The account showed many withdrawals.

In his opening address to the jury Mr. Palmer said he would show that Anhut had received the money as a retainer, which was contingent on his success in obtaining Thaw's release from Matteawan. He said that he would call witnesses to show that Anhut was immune from prosecution owing to his testimony before the Governor's committee, and he said that Dr. Russell had asked Anhut for $20,000, but that Anhut had refused to give him any money. He then called Frank Hendricks, who said he went to Albany with Anhut and saw Mr. Norton of the committee. He then saw Mr. Delaney.

"What did Mr. Delaney say?"

"Well," replied the witness, "he said 'We want Mr. Anhut's testimony very much, and we want him to go the limit. He will have complete protection from the committee. Anhut should tear the whole thing apart.' I said Anhut would tell what he knew, and Mr. Delaney said: 'Does he know anything about Col Scott? He is the man we want to get and the Governor is with Anhut.'

Coming to Anhut's Story.

Mr. De Ford asked the witness if he had instructed Anhut to refuse to reveal his confidential talk with Thaw.

"I don't know about that. I don't think I did," said he. "Mr. Clifford Beare might have said something like that, but I don't know if I did."

"Did you say anything about confidential communications?" asked Justice Seabury.

"I did not, nor did Anhut."

Anhut was then called. He said he had been admitted to the bar in Michigan in 1905 and was 29 years old. At one time he was a State Senator from Detroit. Mr. Palmer questioned him.

Q.—Did you ask Dr. Russell to see if he could get you Thaw's legal business? A.—No; the first I knew about that was when Hoffman came to me and said Thaw wanted to see me, and Thaw said that Dr. Russell had told him about me. When Dr. Russell came to New York the first time, I spoke to him about Thaw and said I had been retained as Thaw's counsel and asked his advice about the case. Dr. Russell said that I should wait a while, as it was too soon after the habeas corpus proceedings.

Q.—What about the second meeting? A.—The second time I met Dr. Russell was in the Astor House. We had luncheon together and went to the ladies' reception room, and Dr. Russell said: "Now I am as good as half a dozen alienists," I said I knew it, and he said: "How much did Thaw give you?" and I said that I had been given a contingent fee of $25,000 and that unless I obtained Thaw's release by July 1 of this year I would give it all back. He said: "I think $5,000 is enough for you," and I said: "I can't take even that unless I get Thaw out," and he said: "Well, you give me $20,000 and I will get Thaw out; my job is worth $10,000 a year, and I am an expert on insanity and can do it." I replied: "I can't do that," and after some other talk about different things he left me.

Only Got a Retainer.

Anhut explained that when he saw Thaw first in Matteawan the latter said he wanted a lawyer, and explained his case to him, and then asked what it would cost to get him out. Anhut said it would be $25,000, but that he would ask for nothing except expenses if Thaw were not out by July.

"Thaw appeared pleased," said the defendant, "and told me that I was the first lawyer who had ever made such a generous agreement with him."

Anhut denied that he had received the money with the understanding that $20,000 of it was to be used as a bribe, and said that all he had done toward getting Thaw out was to see some lawyers and discuss the case.

"But you drew on your account as trustee?"

"Yes, but I did that in Thaw's interests, and not my own," answered Anhut.

GAYNOR WITH WALDO TO THE END, HE SAYS

Mayor Tells Honor Men of the Force That Nothing Can Move Him.

GIVES MEDALS FOR BRAVERY

He Makes His Awarding Speech an Occasion for Defending All the Acts of His Commissioner.

Mayor Gaynor defended yesterday Commissioner Waldo's handling of the Police Department and insisted vigorously that he intended to stand by him to the end. It was at the annual occasion of the awarding of medals to the police heroes, which took place yesterday, because the police parade this year, when the medals are usually distributed, has been changed to a municipal parade.

The Mayor pounded his desk to emphasize his sympathy with Commissioner Waldo and told how he was willing to take the blame for criticisms of the force. Certain people, he said, had tried to "stampede" hi mand get him to dismiss his Commissioner, but he said he defied them. The Mayor said in part:

"Of your bravery and of the bravery of those who died performing similar acts scant notice will be taken. Of course it is to be deplored that in your force of 10,000 men, where 99-100th of the men are brave and devoted to duty, and honest, and free from graft or dishonor of any kind, there are some bad men. Necessarily there always will be some corrupt men among you.

"A distinguished citizen a few days ago sent me a memorandum calling attention to the fact that in your force there is less dishonesty, after all, than is the average in business affairs throughout the country. Of course most of us knew that already. But he took the trouble to collect figures to show it.

"And rest assured that while the occasion of any one of you going wrong is seized hold of by little politicians, corrupt newspaper proprietors, and mean people, to try to disfigure and besmear the whole force, there are, on the other hand, a vast number of citizens who do not take that view of it. They know that you all deplore the occurrence of graft or breaches of duty of any kind among your fellow members of the force as much as any of us.

Mayor on the Watch Himself.

"When I became Mayor I started in forthwith to try to spot—to use a short word—the dishonest members of the force, especially those holding office in the force. For many years even corrupt people had been put in rulership over the force. I wonder that their corruption did not almost destroy the force. That is an old matter. Their example did go through the force to a large extent; but now for several years the force has been purifying itself through its head and growing steadily better year by year, until I am able to say that never was the police force of this city, certainly in 30 years, as free from corrupt men and corrupt doings as it has been, say, during the past five years; and never was that saying truer of it than this day and this hour."

Regarding the recent conviction of Thompson, Hussey, Murtha and Sweeney, the Mayor said:

"Recently four members of the force were convicted, no doubt, deservedly so, and you saw pictured in the newspapers day after day that four Inspectors were on trial and convicted. You all knew that not one of them was an Inspector. A combined and corrupt attempt, originating in one source, was carried out to make it appear that the police management or government had allowed these four men to remain as Inspectors on the force and be convicted as Inspectors. Of course, I need not say to the force that you all knew that there was not a syllable of truth in it. Not one of them was an Inspector.

"One of those convicted was Thompson. He was demoted as an Inspector on September 29, 1909, a year before I became Mayor; and yet you all saw him pictured in the press here as an Inspector on trial. Hussey was another. I had him demoted as an Inspector on March 4, 1911, now over two years ago, and yet he was pictured as remaining an Inspector right up to this trial; all to hit Waldo for allowing these people to remain Inspectors, although they were not worthy of the place.

"Sweeney was demoted from the Inspectorship on last February 17, a considerable time before he was either accused or indicted. And the other one is Murtha, who was demoted from Inspector on March 13.

Will Not Be Stampeded.

"Now, I have given you the exact dates, so there may be no confusion about it, and I only do it to ask the whole force to bear up against these attempts to defame the head of the force, the Commissioner. They thought they were powerful enough to stampede me and make me dismiss him, but I defy them. All these corrupt people cannot move me one inch. What he has done of merit I propose to uphold him in.

"You brave men are entitled to the protection of the Commissioner and the Mayor. I do not propose that you shall be howled down in this city while I am Mayor. If there be people who want to strike me over your shoulders, I want you to stoop down and let them hit me if they can. The same with the Commissioner. We do not wish you struck by petty politicians and corrupt people who are striking at us over your heads. Don't you strike them. It might be a good thing if you did give some of them a good thump, but I do not encourage that, because we are willing to bear our own blows and scars. There will be nobody to present Waldo and myself any medals. We do not expect any, and I am sure we do not want any. But I am glad to the last degree to come here and typify the bravery of the whole force by pinning these medals on your breasts."

These are the policemen who got medals:

Walter J. Thornton of the Leonard Street station, for rescuing a man from the North River early on the morning of March 25, 1912; William J. McMillen of the Hamburg Avenue station, for arresting at the risk of his life last July a man who had shot a citizen and two policemen.

Thomas J. Lawlor and John T. Sheehan, for heroic rescues at a fire at 167 Fourth Street last October; Edward Shelvey, acting detective sergeant, who caught William McInerny, a prisoner who tried to escape from Police Headquarters last September, and Patrolmen Peter J. F. Murray and Patrick F. O'Connor, for arresting a negro who had assaulted a woman last New Years.

The name of Lieut. Dominick G. Riley, detective division, who figured in the Becker case, headed the commendation list for arresting last September Reynolds Frosbey, who escaped from the Tombs.

CITY ON PARADE TO-DAY.

12,000 Municipal Employes Will March Up Fifth Avenue.

In order that his citizen children may appreciate the excellence of the municipal household to which they belong, Father Knickerbocker brings forth to-day for review representatives of all the nineteen departments of his establishment. It is planned to be the biggest municipal parade in the history of New York and, therefore, a record-making event of its kind in this country.

There will be 12,000 marchers in line and 560 vehicles, representing types of paraphernalia required in administering to the needs of a metropolis. The parade will start at 1 P. M. from Washington Arch and march up Fifth Avenue to Fifty-ninth Street, where it turns west to Broadway and up Broadway to Eighty-sixth Street, where it disbands.

The route was chosen to furnish spectators ample opportunity to obtain places from which they can watch the spectacle. It will take more than two hours to pass a given point. The reviewing stand for the city officials and guests has been erected in front of the Public Library at Fifth Avenue and Forty-first Street. It has a capacity for 5,000. Mayor Gaynor and his staff will be there with the heads of the various departments. The private stand for friends of the Fire Department is on the north side of Fifty-ninth Street. The cost of building was defrayed by the sale of tickets. The stand will accommodate about 3,000.

Although the Police Department will have the biggest representation, 7,224 men in line, the other departments will not suffer by comparison. For instance, the Department of Docks and Ferries will be composed of a division of men who have been decorated or highly commended for saving life. These are the honor men, and will include the corps of lifesavers who are assigned to the recreation piers in Summer.

A second division of this department will show by floats the steamship for which it had to provide in 1850 and the types of steamships of 1913, symbolical of the $1,934,508,562 of commerce in exports and imports in the Port of New York for the year ended in 1913. Another float will show divers as they work around the city piers.

The Fire Department will be represented by types of the latest automobile engines and trucks, and the Street Cleaning Department will have its most modern vehicles on parade. There will be a total of twenty-three divisions in the review, in nearly all of which will be floats as well as picked men from the various branches of the city's service.

It is expected that the head of the parade will reach Forty-second Street about 2 o'clock, Fifty-ninth Street at 2:30 o'clock, and Broadway and Eighty-sixth Street about 3 o'clock. Fire Commissioner Johnson organized the event, and will be in charge to-day. The marchers will keep step to the music of forty-three bands.

IF YOU ARE A HIGH-CLASS
SALESMAN
AND BUSINESS MANAGER
WITH
$2,500.00
TO INVEST
I WANT YOU
AS A PARTNER
IN MY BUSINESS
AS YOU HANDLE
ALL THE FUNDS
Best Reference and Bond Required.
H 74 TIMES

THE CAMPAIGN

Every building operation we undertake is conducted like a military campaign.

We have our headquarters, our general staff, our commissariat, our pickets in various material plants, and our reconnoitering parties that head off any delays that threaten the lines of communication between the scene of action and the basis of supplies.

It is a peaceful struggle in which Extravagance, Inferior Work and Delay go down to defeat under the onslaught of Economy, Quality and Speed.

THOMPSON-STARRETT COMPANY
Building Construction

LOCKE'S GREATEST SUCCESS
★
STELLA MARIS
BY WILLIAM J. LOCKE
$1.35 NET -- POSTAGE 12 Cents

"In this story Mr. Locke has outdone himself. 'Stella Maris' is a great novel, through which runs a powerful thought expressed by a consummate artist in most striking literary form."—*Philadelphia Public Ledger.*

JOHN LANE COMPANY · NEW YORK

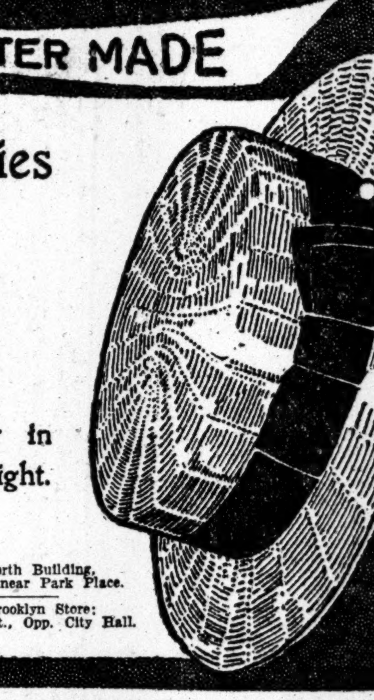

Young's Hats
NONE BETTER MADE

New Young Straw Novelties

The "Riviera," $2 & $3
The "Monte Carlo," $3
The "Marlboro-Blenheim," $3

A tiptop trio of Young styles. Sold only in Young Stores. Extremely dressy—light in weight.

Panamas at Popular Prices

Broadway, near Dey Street.
Broadway, cor. Houston Street.
Broadway, near 14th Street.
Broadway, Cor. 20th Street.
Broadway, near 28th Street.
Broadway, near 36th Street.
Broadway, near Beaver Street.
Nassau Street, near Liberty.
Woolworth Building, Broadway, near Park Place.
Only Brooklyn Store: 371 Fulton St., Opp. City Hall.

SMITH GRAY and "SCHEDULE K" join hands to give you

Another Big Opportunity

1800 Blue Serge Suits

$25 to $30 VALUES AT $19.50

SMITH GRAY has invaded the wool market again.

This time the prize has been made into 1800 splendid Blue Serge suits.

Same quality as usually shown in our $25 and $30 Suits.

Such bargains will not tarry long on our counters.

Walk, run, jump, fly, to a SMITH GRAY store and get one.

Single and double breasted, Norfolks, shorts, longs, slims, stouts.

All being sold now at $19.50

Smith Gray & Co.

NEW YORK
BROADWAY AT WARREN ST.
5TH AVENUE, NEAR 27TH ST.
FOUR STORES
BROOKLYN
FULTON ST. AT FLATBUSH AV.
BROADWAY AT BEDFORD AV.

"Everybody's Going to THE BIG STORE"

MAIN BUILDING

Our Cut Flower Special

Fragrant, Long-Stem Roses, *Priced Elsewhere at $1.25 to $1.50 a Dozen, Here, Today, a Dozen* 45c
(Main Floor, MAIN Building.)

MAIN BUILDING

$2 Straw Hats, $1
English Sennits, Splits and Soft Straws, Today, at . .

Most popular shapes and in all sizes for men and youths. Sale today.

$3 Straw Hats—newest and snappiest styles in an endless variety of fashionable braids; at $2

Genuine $5 to $8 Panamas and Bangkoks—identical straws and blocks featured at much higher prices in all other stores; at........ $3.95
(Second Floor, MAIN Building.)

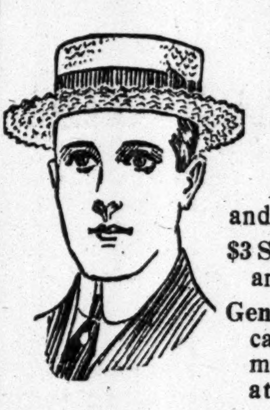

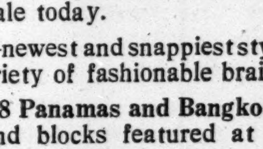

MAIN BUILDING

A Most Noteworthy Sale of
$6 Tennis Racquets, at $2.95

A choice of "Model E" or "Varsity" racquets, both of which are excellently finished and perfect in balance.

These racquets exhibit a new departure in their construction, the concave wedge having a curved reinforcing strip extending upwards, which strengthens the shoulder of the frame; frame is a perfect oval and is strung with the best gut. Close center.

Full line of Wright & Ditson, Slazenger, A. G. Spalding and Harry C. Lee Racquets in stock.

Tennis Nets—size 42x3 ft.; double court; rope-bound; 15-thread........ $1.25

Tennis Nets—canvas-bound; 21-thread........ $2.50

The Slazenger Tennis Ball

Without doubt the best on the market. Officially adopted by the United States Lawn Tennis Association. Dozen, $4.15; each........ 35c

"Slazenger" Famous "Doherty" Tennis Racquets—regularly $8; today at........ $6.75
(Second Floor, MAIN Building.)

MAIN BUILDING

$25 Swing Couch Hammocks $14.50
Complete With Stand and Awning; Today at . . .

Strong steel frame, with galvanized spring; size 28x72 inches; a wind-shield and comfortable back-rest combined. Wind-shield is adjustable to two positions. Mattress is cotton-filled, canvas-covered and button-tufted.

NOTE ESPECIALLY THAT FOLDING LEGS ARE FITTED TO THIS HAMMOCK, SO IT CAN BE USED AS A SWING, OR LOWERED AND USED AS A REGULAR COUCH IN HOUSE OR ON PORCH.

The Hammock alone is........ $8.00
The Awning alone........ $4.00
The Stand alone........ $2.50
Complete Outfit........ $14.50
(Second Floor, MAIN Building.)

Scores of Other Important Timely Sales Are Scheduled in Both of Our Big Buildings for Today. The Economies Are Very Exceptional.

The Big Store A City in Itself
GREENHUT-SIEGEL COOPER Co.
Sixth Avenue J. B. GREENHUT, Pres. 18th to 19th Streets

Double S&H Green Trading Stamps Before 12 o'Clock—Single Stamps Thereafter

SULZER HITS ALBANY BOSS, PRIMARY FOE

Names Dugan as County Leader and Will Cut McCabe Off His Patronage List.

THREATENS OTHER BOSSES

Governor Rejects Plan for Referendum on State Conventions—Will Fight for State-Wide Primary.

Special to The New York Times.

ALBANY, May 16.—Gov. Sulzer brought his fight against Democratic opponents of his primary bill into the open to-day, when the publicity bureau of the committee which is managing his direct primary campaign announced that the Governor had recognized Daniel J. Dugan, member of the State Committee, as the Albany County Democratic leader. This is a blow at Patrick E. McCabe, the Albany County leader, who is Clerk of the Senate and controls the public building patronage through the trustees of public buildings.

"This means," says the statement of the committee, "that one of the strongest means of holding together organizations to control political affairs will be taken away from those whom the Governor has found antagonistic to the redemption of the Democratic Party's platform pledges, although no intimation as to the Governor's course in counties other than Albany has come from the Executive Chamber.

"It is believed in poltical circles here that Gov. Sulzer will shortly deprive those whom he regards as bosses of control of patronage in other counties."

Other Leaders Menaced.

The other county leaders thus threatened are Charles F. Murphy of New York, John H. McCooey of Kings, Michael J. Walsh of Westchester, and W. H. Fitzpatrick of Erie. Without the votes of the Democrats in the Legislature from those counties the Governor will be unable to pass his primary bill.

Mr. McCabe is one of the up-State lieutenants of Murphy. In the Syracuse convention last Fall he changed his vote from Martin H. Glynn to Sulzer, leading the change of votes that resulted in the nomination of Gov. Sulzer. He and Lieut. Gov. Glynn have shown little sympathy with the Governor's plan to abolish State conventions.

The Governor's determination to recognize Dugan will deprive McCabe of much valuable patronage and give the local opponents in his own party, who for years have battered his stronghold, an opportunity to get inside the breastworks.

It is regarded as certain that the present Albany machine, which has already been deprived of the large amount of patronage on the repairs of the Capitol building, which would have been instrumental in gaining hundreds of votes for McCabe in any primary fight, will lose also hundreds of jobs on the barge canal and on construction and repairs of highways in the county—all of which was handed to the Albany boss without question during the Dix administration, when Murphy dictated the policy of both departments.

Duncan W. Peck, Superintendent of Public Works, who controls the jobs on the canal, has made it clear that he will do the bidding of Gov. Sulzer in patronage matters, and the State Highway Department is now under the control of the Governor through his appointee for Superintendent, John N. Carlisle.

Opponents of the Governor say that the use of patronage and the vetoing of bills, left with him by the Legislature, as means of retaliation, will react on him, and that he will lose the support of his party in those districts in which the Democratc vote is strongest.

Herman Ridder, who was one of the Governor's callers to-day, contributed $1,000 to the fund which is being raised to finance the speaking campaign in which the Governor, Col. Roosevelt, William R. Hearst and Clarence J. Shearn are enlisted. The fund now amounts to $11,000. It is hoped to raise $25,000.

John Purroy Mitchel, another of the Governor's callers to-day, gave assurances that he would speak for the primary bill as often as he could during the next three weeks.

Democrats who are heartily in favor of primary reform but are not prepared to abolish the State Convention presented to the Governor to-day a plan to submit this question to a referendum vote at the November elections.

The Governor does not favor the idea. The keynote of the campaign on which he is to start on Monday will be a demand that the system of direct nominations which already applies to candidates for Congress and the Legislature be extended to cover nominations for all local and State offices.

TAFT FOR LOCAL PRIMARIES.

But Calls State and Nation-Wide Plan "Extreme."

Special to The New York Times.

NEW HAVEN, Conn., May 16.—In his university lecture to-day ex-President Taft expressed his approval of the direct primary idea, so far as naming local candidates was concerned, but urged the retention of State and National conventions. His argument was directly in line with that of those who oppose Gov. Sulzer's Primary bill, though he did not mention the Governor.

He styled State-wide primaries "extreme measures for political reform," and a National primary for the election of a President and other National officers, he said, was "almost beyond thought," adding that the State and National Conventions "give an opportunity for more mature deliberation that is impossible at the polls."

"The delegates of a party," he continued, "have a sense of responsibility that is utterly absent in the Electors. In a convention, even if it is boss controlled, the leaders have the keenest care as to what is going to happen at the general election. Another objection to urimaries is the obvious advantage which a man of wealth, activity, and little modesty has over the men who are without means or refuse to spend money for such purposes. It puts a premium on self-seeking for office.

"Yet I do not think the objections are sufficient to overcome the necessity for avoiding the evils that have arisen from the present system. The delegates elected from local conventions are not in a position to resist the blandishments of bosses. I sympathize, therefore, with the movement to abolish the local convention, at least until the direct primary has broken up the party machine.

"When, however, the question is of the State Convention I am inclined to a different opinion. The delegates to the State Convention should be voted for directly by the same electorate that votes for the Legislature. When it comes to the party of the whole State, there ought to be somebody having representative authority to declare what the party policy shall be.

"The same is true of National Conventions.

"There is a tendency on the part of some people to resort to loud declamation in favor of a method that gives all the people their choice. But the voting of all the people is not an end, it is a means. The real thing that we have in view is a better Government for each individual."

The ex-President gave his first intimation of his attitude toward the proposal of Progressive Republicans to reorganiz the party by changing the basis of representation in National Conventions. On this question he said:

"There ought to be no hesitation in making the representation proper and fair. If there are rotten boroughs, as there doubtless are, they ought to be eradicated."

H advocated putting Postmasters, Internal Revenue Collectors, and other Federal officials under civil service rules, and ending the system under which their nominations have to be confirmed by the Senate. This, he said, would prevent the building up of Federal patronage machines.

"As long as all Federal appointments except thos as four-class Postmasters, have to be confirmed by the Senate," he said, "th heads of these offices are going to be too busy playing politics to learn their businss. Application of civil services rules to offices, which have to be confirmed by the Senate, is impossible.

"Government efficiency would be increasd by the removal of the hads of the Federal appointive offices, xcept Postmasters, and the elevation of the head deputies to the offices at increases of salary, ranging from 15 to 20 per cent."

Concerning bosses Mr. Taft said:

"The have some redeeming qauilities. The only reason why the Government of Tammany in New York has been tolerable is because leaders in New York have had thought for public opinion."

RIDDER CAN'T TAKE CHARGE OF PRISONS

Pleads Health and Business Interests—Recess Appointment Is Possible.

BLAKE MENTIONED FOR JOB

Governor Announces Selection of John Mitchell as Labor Commissioner Despite Tammany.

Special to The New York Times.

ALBANY, May 16.—Gov. Sulzer announced to-day that Herman Ridder of New York had declined to accept the appointment of Superintendent of State Prisons, which was made within a few hours of the adjournment of the Legislature and which was confirmed unanimously after the Senate rejected the appointment of John B. Riley of Plattsburg and indicated its intention of rejecting the nomination of George S. Weed of that city, which was withdrawn.

The Governor also announced that he had appointed John Mitchell of Mount Vernon, ex-President of the United Mine Workers, State Commissioner of Labor to head the reorganized Labor Department. John Williams of Utica, who had been holding over as Labor Commissioner, resigned to-day. He will be retained as First Deputy Commissioner. Mr. Mitchell's nomination was rejected twice by the Senate just before its adjournment this month.

The nomination of Mr. Ridder was made without his knowledge. He came to Albany to-day to tell the Governor that he could not accept on account of his health and his business interests. He also explained to the Governor that the advice of prominent lawyers he had consulted was that a recess appointment could be made if he failed to qualify as Superintendent of Prisons. Mr. Sulzer said he had been advised to the same effect. George W. Blake, the Governor's Commissioner, who is making an investigation of the State Prisons as they were left by the recent administration of Col. Joseph F. Scott, removed by the Governor, is mentioned as a candidate for the office. Gov. Sulzer said he would make no appointment before his return from his direct primary tour of Western New York, next week.

The Prison Department has been without a regular head since the Governor removed Col. Scott last month. As there is no Deputy in the office, Mr. Sulzer became responsible for the management of the prisons. Since Col. Scott's retirement, the department has been under the direction of the Governor's Pardon Clerk.

B. Altman & Co.

Misses' & Children's Outing Shoes

in white or tan, either high or low styles, specially constructed with very flexible, durable soles, are being shown at moderate prices.

Cameras in all sizes

are now being shown in readiness for the outing season; also an interesting assortment of Photographic Supplies.

Motoring Outfits for Summer

include Motor Garments for Men, Women and Children; Fitted Hampers, Suit Cases, Dressing Cases and Traveling Bags, and a large selection of Leather Articles for the Motorist's use. Also Motor Robes, Rugs, Pillows, etc.

Special Reduction Sales

are being held of Misses' and Small Women's Tailor-made Suits, Dresses and Coats; Girls' Spring and Summer Coats, Dresses and Tailored Suits; and Boys' Suits and Reefers.

Fifth Avenue, 34th and 35th Streets, New York.

Imperial Is a Household Word in Thousands of Families! Say to Your Dealer—

Imperial Gold Label Beer

Bottled only by the Brewers, Beadleston & Woerz, New York. Order from any dealer

Always Keep Some Bottles in the Ice Chest. Young and Old Love It!

Turn in a Score Today in The GIMBEL Golf Tournament

¶ This unique competition, on a REAL Golf Course—in the Sporting Goods Section, Fourth Floor—has aroused so much enthusiasm among golfers that we have doubled the length of the course to give more playing room.

¶ If you turned in a card on Thursday over the *short* course, you can turn in TWO on any of the three remaining qualifying days, to make up for it.

¶ Play as many practice rounds as you like, and then enter your name for the qualifying round, and turn in your score.

¶ No entrance fees—*five handsome prizes for men and women.*

¶ It is the most fascinating sporting event in New York. Sporting Goods Store, Fourth Floor

GIMBELS For Men With No Time to Waste

SOME MAN defined the game of squash as one in which you get more exercise than you need, in less time than you have.

There is much more merchandise for Men at GIMBELS than any *one* man needs; but that is because it has everything that *every* man needs:

In the way of Summer Clothes, from a Straw Hat or a Motoring Cap to Tennis Shoes. And everything to have a good time with out-of-doors, from Golf Clubs to a Motor Boat.

And, even if a man is in a hurry today to catch his train for the country, we can serve him *well* in less time than he has!

Men's Summer Suits

GIMBEL Flannel Suits with next to no lining at all, at $27.50 to $40. And a group of Business and Norfolk Suits, remaining from the Newell Sale, mostly in light weights and colorings, at $23.50, $26.50 and $33; for which Newell's prices were $30 and $45.

New English Foulard Ties

Neckties with a pronounced London accent—just off the steamer, 65c. for the Four-in-hands—and half-a-crown never bought smarter Scarfs in Bond Street. The batwings are 50c. Persian patterns, gay block effects, sober-sided polka dots—a most engaging collection.

Also some stylish Neckties, at 85c., remaining from the Newell stock, in which they sold for $1.50 and more.

Men's Silk-and-Cotton Athletic Underwear at 95c

Light as thistledown, with a liberal percentage of silk to give softness and lustre. Made up for GIMBELS, in athletic shirts and drawers, at a nominal—also phenomenal—price, 95c.; or less than the garments would normally cost at wholesale.

Also a round-up of Summer Underwear from the Newell Sale. Balbriggan, lisle thread, some linen mesh, in badly broken sizes, mostly large and small. $1 a garment, formerly $1.75 and upwards.

Panama Hats at $5

We bought them in the bale, and had them blocked and trimmed for GIMBELS. Five good shapes; $8 values or better.

And the finest stock of smart stiff Sennit and Split Straws at $2 and $3 that a man ever laid eyes on. Fourth Floor

Men's Shoes, Special at $3.85

Usual prices are $6 and more—part of a special purchase of fine Shoes of Banister and Boyden makes, in patent leather Oxfords, and high vici kid and gun-metal calf Shoes—splendid for tramping. Second Floor

Reduced Prices On Genuine INNOVATION WARDROBE TRUNKS

The $25 Style Is Now $20 | The $45 Style Is Now $35

The $65 Style Is Now $50

What's the use in buying a makeshift wardrobe trunk when you can get the original INNOVATION Wardrobe Trunks, with their admirably convenient interior arrangement, for such moderate prices? Fifth Floor

GIMBEL BROTHERS

BROADWAY NEW YORK THIRTY-THIRD ST.

FOUNDED 1827 Arnold, Constable & Co. FOUNDED 1827

Prices Are Special For To-Day

Special Saturday Sales

Mail Orders Promptly Filled

Arnold, Constable & Co. Announce Another Special Sale of

500 Raincoats for Men and Women

200 Men's Raincoats

Priestley's Celebrated Gaberdine Cravenette Coats. The most practical all round Raincoat. Contains no rubber, but absolutely rainproof and odorless and can be used as a topcoat, motoring, driving or for travel or general utility wear. Exquisitely tailored and finished throughout, shown in the latest English models in new tan shades and dark mixed greys. Regular Price $18.00 12.75

300 Women's Raincoats

Made of Priestley's Celebrated English Waterproof "Roseberry." An absolutely odorless rainproof fabric, containing no rubber; is exquisitely soft and silky, fast dye, light in weight, packs into a very small compass. Two smart new spring models—Raglan or set-in sleeve and convertible collar. Tan, blue and black; sizes, for women and misses, 14 to 44. Regular Price $12.50 8.75

Waists and Blouses

Special New Models for Women and Misses

Latest Smart Effects for Present Wear

IMPORTED BATISTE WAISTS (hand made), embroidered and lace trimmed.
FRENCH VOILE WAISTS, trimmed with Irish lace.
IMPORTED VOILE BLOUSES, hand embroidered collar.
FRENCH VOILE WAISTS, with fancy eponge trimming.
CREAM SHADOW LACE BLOUSES—Chiffon trimming.
Regularly $9.50 7.50

BATISTE WAISTS, open front, pin tucked.
BATISTE WAISTS, high necks, lace trimmed.
VOILE WAISTS, tucked lace jabot.
VOILE WAISTS, tucked Venise lace yoke.
VOILE BLOUSES, plaited and hemstitched.
Regularly $2.50 1.35

Men's Shirts

SILK AND LISLE SOFT SHIRTS—Newest effect in these popular shirts; handsome corded stripes of neat and novelty effects; unusually well made and in all sleeve lengths. Soft cuffs and plain fronts. Regularly $3.50 2.25

SUMMER WEIGHT FLANNEL SHIRTS—All the newest shirting patterns. Extremely light and very serviceable; non-shrinkable and fast colors. Neckbands and soft double cuffs. Sizes 14 to 18. Regularly $2.50-$3.00 1.45

WHITE TENNIS SHIRTS—Mercerized bird's-eye cheviot; half sleeves and long point soft collar attached. Sizes 14 to 17. Regularly $2.00 1.45

Men's Neckwear

SUMMER SCARFS of English handkerchiefs, Persian and Balkan Foulards, Polka Dot Rumchuddars, Novelty Crepe de Chines, Washable Scarfs, College, Club and Polo stripes, plain colors, Japanese silks. All told there is everything that is new and desirable to be found in this large assortment. Regularly 65c, 85c, $1.00 50c

Men's Summer Underwear

ATHLETIC UNION SUITS—Swiss ribbed lisle. Regularly $1.75 garment 1.00

ATHLETIC UNDERWEAR—Flexo Mull, the finest crepe material. Special 50c

Gloves

Latest Summer Styles For Women and Misses

GLACE—16 button length; white only. Value $3.50 pair 2.65

DOESKIN—1 clasp; white only. Value $1.25 pair 95c

Pure Silk Gloves

16 button length, Paris point embroidery; double finger tips.

75c Value $1.00 pair

All Silk Parasols

PLAIN GREEN—With gilt frames and novel handles.
PLAIN BLUES—All the much wanted shades.
PONGEES—Plain or bordered styles. Special handles.
CHANGEABLE SHADES—Excellent qualities. Gilt frames.
FANCY STRIPES—Many neat and novelty effects.
Regularly $2.50, $2.75, $2.95 1.85

Summer Underwear for Women and Misses

GAUZE VESTS—Swiss ribbed, silk plaited, low neck and sleeveless. Regularly 75c each 39c

PURE SILK VESTS—Low neck; sleeveless. Regularly $1.00 each 69c

GAUZE LISLE UNION SUITS—Hem top; tight knee; or lace trimmed. Regularly $1.00 each 69c

GAUZE LISLE UNION SUITS—Swiss ribbed hem top, or hand crocheted fronts. Regularly $1.35 each 1.00

MILANESE SILK UNION SUITS—French band top and embroidered fronts; fully reinforced. Regularly $5.75 each 4.50

Wraps and Coats

New, Smart Summer Styles for Women

CHIC WRAPS of Imported Eolienne, slightly draped model; attractively lined. Value $40.00 32.50

SPORT COATS of Wool de Laine and Shepherd Checks, most attractive shapes, handsomely lined, unusual color schemes. Value $30.00 23.50

SATIN WRAPS—New ¾ model on straight lines, unlined. Value $28.50 19.00

Misses' Apparel

Entirely New Styles in the Most Fashionable Seasonable Fabrics

DRESSES OF RATINE—All the leading shades, select model, lace collar. Value $24.50 19.50

CLASS DAY OR GRADUATION DRESSES of lace insertions, waist surplice effects, also of white net trimmed with shirrings and shadow lace. Values $20.00 and $25.00 15.00, 18.50

COATS of Navy Serge, ¾ length, black moire collar, shawl effect. Value $16.50 10.50

Leather Goods

HAND BAGS AND STRAP PURSES—Excellent styles in black and colors, Pin Morocco, Auto leather and grain calfskin. Regularly $4.00, $4.50 2.95

HAND BAGS—All imported frames and leathers, two fittings, many with inside frames, all new and stylish shapes. Regularly $6.00, $7.50 4.50

PULLMAN SLIPPERS—Holds compact in case, black and tan shades. Sizes 3 to 10. Regularly $2.25 1.50

Broadway & 19th Street

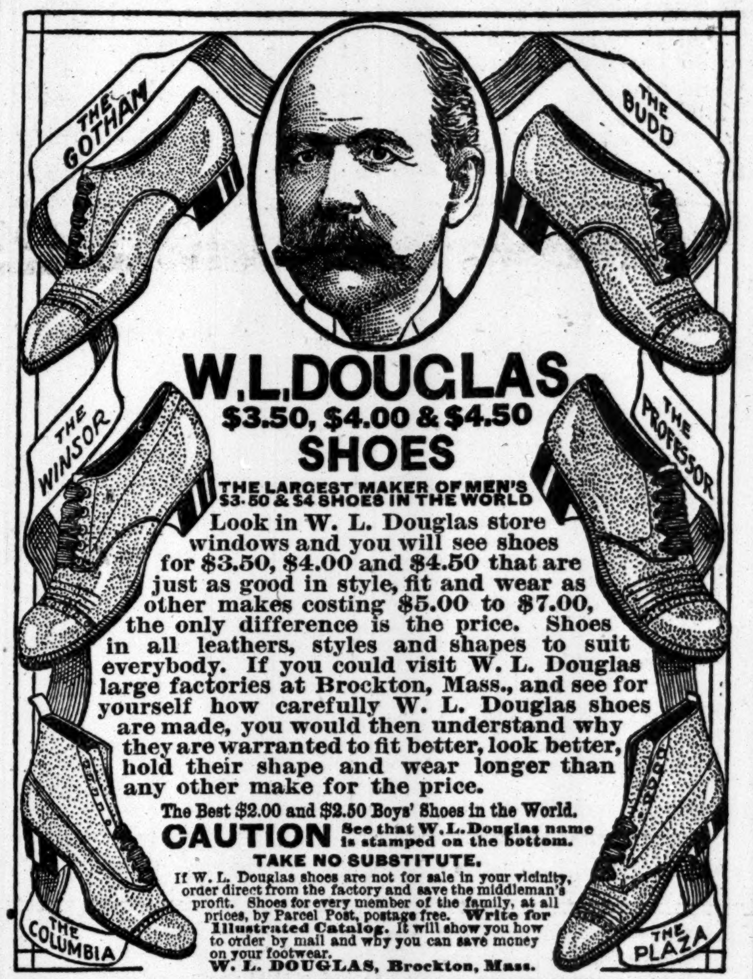

W. L. DOUGLAS $3.50, $4.00 & $4.50 SHOES

THE LARGEST MAKER OF MEN'S $3.50 & $4 SHOES IN THE WORLD

Look in W. L. Douglas store windows and you will see shoes for $3.50, $4.00 and $4.50 that are just as good in style, fit and wear as other makes costing $5.00 to $7.00, the only difference is the price. Shoes in all leathers, styles and shapes to suit everybody. If you could visit W. L. Douglas large factories at Brockton, Mass., and see for yourself how carefully W. L. Douglas shoes are made, you would then understand why they are warranted to fit better, look better, hold their shape and wear longer than any other make for the price.

The Best $2.00 and $2.50 Boys' Shoes in the World.

CAUTION See that W. L. Douglas name is stamped on the bottom.

TAKE NO SUBSTITUTE.

If W. L. Douglas shoes are not for sale in your vicinity, order direct from the factory and save the middleman's profit. Shoes for every member of the family, at all prices, by Parcel Post, postage free. Write for Illustrated Catalog. It will show you how to order by mail and why you can save money on your footwear.

W. L. DOUGLAS, Brockton, Mass.

W. L. DOUGLAS STORES IN GREATER NEW YORK:

93 Nassau Street.
755 Broadway, corner 8th Street.
853 Broadway, cor. 14th St. (Union Sq.)
1349 Broadway, corner 36th Street.
1495 Broadway (Times Square).
984 Third Avenue.
1452 Third Avenue.
2202 Third Avenue, corner 120th Street.
2779 Third Ave., bet. 146th & 147th Sts.
345 Eighth Avenue.
663 Eighth Avenue.
250 West 125th Street.

BROOKLYN
421 Fulton Street, corner Pearl Street.
708-710 Broadway, corner Thornton St.
1367 Broadway, corner Gates Avenue.
478 Fifth Avenue, corner 11th Street.
1779 Pitkin Avenue.
JERSEY CITY—24 Newark Avenue.
NEWARK—831 Broad Street.
PATERSON—192 Market St., cor. Clark
TRENTON—101 E. State St., cor. Broad

SIMPLIFIED ORIGINAL

INNOVATION TRADE MARK TRUNKS

20 DOLLARS Good!

35 DOLLARS Better!!

50 DOLLARS

60 DOLLARS

BEST

INNOVATION INGENUITIES INCORPORATED

329 FIFTH AVE., NEW YORK

Philadelphia Chicago London Paris

The reduction in price from 25, 45, 65 and 75 dollars is in voluntary recognition to the public that has made our fortune.

One of two simple hangers perfectly carries any garment in the world. We use no rack to pull out—all contents swings into access.

Each grade in three sizes.

That the trunks bear the trade-mark is vital.

Citizens may see for themselves. Catalogue for out-of-towners.

J. M. Gidding & Co.

OUTER APPAREL FOR WOMEN, MILLINERY MISSES and JUNIORS. FURS

FEATURE TODAY

Clearance of Street and Motor Hats

Values to $30 at $8.50

Unusually smart effects in snug-fitting and brimmed styles

Also Smart Summer Hats in Flower and Ribbon trimmed models—Values to $35 $14

Fifth Avenue, 46th & 47th Streets

HARPERS
BOOKS

The Judgment House

By Sir Gilbert Parker.

Here is room for a few voices in the chorus of praise: "An intense story, in which the characters seem living persons rather than creatures of the author's imagination."—*Pittsburgh Post.* "A novel of international excellence and importance."—*Portland Oregonian.* "Stands out like a lighthouse amid a flood of mediocre novels."—*Detroit Free Press.* "A masterful and majestic tale, which holds a reader gripped with the course of the story from the first page to the last."—*Columbus Journal.* "'The Judgement House' easily ranks as one of the best of his brilliant novels, and as one of the greatest that has appeared in many months."—*San Jose Mercury.*

The Turning of Griggsby

By Irving Bacheller.

Full of the same genial satire and humor as "Keeping Up With Lizzie" and "Charge It," and the most delightful love story Mr. Bachellor has written. Griggsby, twenty years after Daniel Webster's death, was still living up to the Websterian tradition. "The scarlet blossom an' the silver tongue went hand in hand." Then a young girl took things in hand with interesting results.

Desert Gold

By Zane Grey.

"S-s-h — steady — keep quiet, and follow me"—so, treading softly with a new guide, we vanish into the night—into adventure along the Arizona-Mexico border in search of desert gold—and we find life free and unafraid. The American filibusters, the guerrillas and the loyal Yaqui are alive in this alluring purple sage country, and so is Mercedes, a beautiful Mexican girl. Critics tell us that romance is coming back again. It has come back—in this new tale of Jane Grey's.

Isobel

By James Oliver Curwood

This romance of the region between Hudson Bay and Great Silver Lake is full of the same mystery that characterizes the author's "Flower of the North." The hero, a Sergeant of the famous Royal Northwest Mounted Police, whose boast is that a criminal never escapes them, captures the fugitive husband of the only white woman he has seen for months. Then, urged by his chivalry, he lets him escape—to reap later an unexpected reward.

Two new volumes just published in Harper's Library of Living Thought are: "The Age of the Earth" by Arthur Holmes and "Are the Planets Inhabited?" by E. Walter Maunder, F. R. A. S.

COUNTRY-HOUSE BOXES. BOOKS FOR SUMMER READING

E.P. Dutton & Company
681 Fifth Avenue
Near 54th Street

The BUREAU of SERVICE to AUTHORS
Modeste Hannis Jordan, Editor.
A. K. Pennington, Assist. Editor.
Short stories, special articles, books, revised and placed with editors and publishers. Photoplays and dramas revised and placed with managers. Sermons, essays, speeches given correct form. A limited class in story-writing. Press-clipping upon all subjects. Typing by experts. Send for *The Writer's Leaflet of Instruction*, a pamphlet issued monthly. 10 cts. a copy. $1 a year.
32 Union Square, East, New York City.

READ **W. A. G.'S TALE**
By Margaret Turnbull
"A delightful story, full of the joyous spirit of childhood, and will mean amusement for young and old."—*Phila. Record.*
At all booksellers, $1.00 net.

BOOK BARGAINS Publishers' overstock—books in sets or single volumes at half price and less. Thousands of brand new books including Literature, Science, History, Travel, Biography and Fiction. Drop a postal for Catalogue No. 45.
The Tabard Inn Book Company
Home Office: 1302 Filbert Street, Philadelphia.

Manuscripts Placed Terms 10 per cent. No reading fee. I do not edit or revise. Circular on request.
FRANK HENRY RICE, Author's Agent
50 CHURCH STREET NEW YORK

AUTOGRAPHS BOUGHT HIGHEST CASH PRICE PAID for letters, manuscripts and documents of famous people. P. F. MADIGAN, 501 Fifth Ave., New York. Estab. 1885.

Autograph Letters of Celebrities Bought and Sold. Send for price lists. Walter R. Benjamin, 225 5th Av., N.Y. ESTABLISHED 1887. Pub. "THE COLLECTOR," $1 a yr.

ASK US Anything You Want to Know. Millions of old and up-to-date clippings, articles, notes, records, books and pictures. All topics from all sources. Classified for quick reference. **The Search-Light Information Library**, 450 4th Av. (The White House, cor. 31 St.) Tel. 5023 Mad.

COURT SETS ASIDE HYDE CONVICTION

Appellate Division Justices Agree Ex-City Chamberlain Should Have a New Trial.

DIFFER ON LEGAL POINTS

Justice Ingraham Alone Holds Conviction—Whitman Unlikely to Try Hyde Again.

The Appellate Division of the Supreme Court set aside the conviction of ex-City Chamberlain Charles H. Hyde yesterday on the charge of bribery growing out of his relations with the Northern Bank and the Carnegie Trust Company. Justices Clarke, McLaughlin and Scott held that he should have a new trial and Justice Laughlin that he should be discharged and his bail released. Presiding Justice Ingraham wrote an opinion in which he said there was sufficient evidence to warrant a conviction, but that errors made by Justice Goff necessitated a new trial.

The conviction of Mr. Hyde was overthrown on points of law, as all the Justices accepted the findings of the jury on disputed questions of fact. This gives District Attorney Whitman the right to appeal the case to the Court of Appeals. It was understood last night that he would not do this and that he would not bring Mr. Hyde to trial again.

No Benefit to Hyde Shown.

Justice Clarke, who wrote the opinion in which Justices Scott and McLaughlin concurred, took the ground that the prosecution had failed to show that any benefit to Mr. Hyde had resulted from deposits made by the Northern Bank in the Carnegie Trust Company. With no personal advantage accruing to the City Chamberlain from this transaction, the Justices held, there was no bribery.

Justice McLaughlin wrote a separate opinion, in which he held that Justice Goff erred in charging that Joseph G. Robin, who testified against Hyde, was not an accomplice. This ruling, he said, allowed the jury to accept Robin's testimony without corroboration. Robin testified that Mr. Hyde had threatened to withdraw city money from the Northern Bank unless the Northern Bank advanced $130,000 to the Carnegie Trust Company. Justice McLaughlin said that there could be no bribery without a bribe giver and that therefore Robin, who said he yielded to Mr. Hyde's proposal, was an accomplice. Justices Clarke and Scott concurred in this opinion.

Justice Laughlin, who held that Mr. Hyde should be released without another trial, said that the ex-City Chamberlain was entitled to have an innocent construction put upon any act which had both a guilty and an innocent aspect. Justice Laughlin asserted that as City Chamberlain Mr. Hyde was justified in taking steps to protect the $650,000 he had put on deposit for the city in the Carnegie Trust Company. If a loan from the Northern Bank would help to safeguard the city's money Mr. Hyde might have asked Robin to make the advance with propriety, Justice Laughlin said.

Presiding Justice Ingraham said he believed the evidence in the record of the trial fully sustained the conviction. He said that the personal advantage to Mr. Hyde, constituting the crime of bribery, was shown by his request that Robin should make the undisputed deposit of $130,000 in the shaky Carnegie Trust Company. He disagreed with the assertion that Robin was an accomplice. He said that Robin was the victim rather than the accomplice of Mr. Hyde, and he said he could no more be classed as a fellow-evildoer with Mr. Hyde than the man who yielded his purse when a highwayman leveled a pistol at his head could be called the accomplice of the robber. He said that the loan was extorted from Robin's bank by Hyde's threat to exercise his power as an official, and that this constituted the crime charged in the indictment.

Says Verdict Vindicates His Client.

Charles H. Tuttle of the law firm of Davies, Auerbach & Cornell, who drew the brief for Mr. Hyde on his appeal, said yesterday that the action of the Appellate Division was a complete vindication of his client.

Mr. Tuttle referred to Robin as "a man who had pleaded guilty to grand larceny, who confessed himself to be a bribe giver, and testified under the shadow of a deferred sentence."

In his analysis of the testimony taken in the trial, Justice Clarke took up the testimony showing the friendship of Mr. Hyde for William J. Cummins, Chairman of the Executive Committee of the Board of Directors of the Carnegie Trust Company. He said Mr. Hyde's desire to help Cummins and his associates out of their financial difficulties did not make his request of Robin a matter of bribery. Justice Clarke then continued:

> A bribe is a gift or gratuity (not necessarily of pecuniary value) bestowed for the purpose of influencing the action or conduct of the receiver. It must consist of something real, substantial, and of value to the receiver, as distinguished from something imaginary, illusive, or amounting to nothing more than the gratification of a wish or hope on his part. The people wholly failed to prove that the loan by the Northern Bank to the Carnegie Trust Company was of any personal advantage, benefit or service, either directly or indirectly, to the defendant, and for this reason there was failure of proof to justify a conviction, and for this reason the indictment should have been dismissed at the close of the people's case or a verdict directed for the defendant at the close of the whole case.

Holds Robin Was an Accomplice.

Justice McLaughlin, holding that Justice Goff erred in ruling that Robin was not an accomplice, observed:

"Certainly, in a case of bribery, the briber takes part in the crime and is an esesntial part of it, for unless there be a briber there can be no bribe, although, of course, there may be a willingness or even an offer to accept a bribe. In such a case, the person to whom the offer is made, if he rejects it, is really not an accomplice. In this case, however, the defendant was indicted, not for offering to receive a bribe, but for actually receiving one."

Justice Laughlin in his opinion discussed the situation of the Carnegie Trust Company at the time the loan from the Northern Bank was made. At that time there was a city deposit of $650,000 in the Carnegie Trust Company. Mr. Hyde had learned that the trust company was in financial difficulties. In order to protect the city's former deposits, Justice Laughlin said, Hyde had the right to withdraw money from the Northern Bank and put it on deposit in the Carnegie Trust Company.

Gaynor Calls Trial a Disgrace.

When Mayor Gaynor was told of the Appellate Division's ruling in the Hyde case last night he said:

"The best thing is to draw a veil over this disgrace to the administration of justice as soon as possible. Egged on by the clamor of a few corrupt newspapers a man is tried and convicted without any offense being stated in the indictment against him, and without a particle of evidence showing any criminal offense on the trial, as every one now knows. That is the whole case. Could anything be more disgraceful in a civilized community than that? Trial by newspaper clamor should be brought to an end. All sorts of false statements, all ingeniously contrived and emanating from the same source, were put out to poison the public mind, but when the case came to trial there was absolutely not a shred of evidence of them or of any wrongdoing whatever.

"And yet a conviction was had under the rulings of a trial Judge specially appointed to try the case. What he had previously done in similar circumstances was well known. But the worst was still to come. When the verdict had been rendered the trial Judge announced that he was in grave doubt whether there was any criminal offense alleged or proved. The defendant was entitled to the benefit of this doubt. It entitled him by law to an acquittal. Nevertheless, not only was he convicted but the trial Judge, with this grave doubt in his mind, actually locked him up for ten days before granting the stay which the law required should be granted under such doubt. In this way the butchery of this young man of good name and fine family—for I can call it nothing but a butchery—demanded by clamor was completed.

"Every sensible person knew that the conviction would come tumbling down on the heads of everybody privy to it as soon as the case could be calmly looked at. It is the duty of Judges and prosecuting officers to stand up like men against clamor and shield the victim of it. I felt all the more sorry for Mr. Hyde because the blow, though aimed at him, was meant for me. I see it again stated that Mr. Hyde was once my partner. Never for a day was he my partner. I went on the bench on Jan. 1, 1894, and of course could have no partner after that. But no doubt the falsehood will continue to be deliberately repeated by every corrupt newspaper proprietor."

CATHOLIC SUFFRAGE WORK.

St. Catherine Welfare Association to Hold Meeting To-morrow.

In the interest of women suffrage the St. Catherine Welfare Association will hold a meeting in the basement Hall of All Saints' Church, Madison Avenue and 129th Street, to-morrow evening at 8 P. M. The speakers will be Justice Ford, John J. Murphy and Prof. James C. Monaghan. The association whose patroness is St. Catherine of Sienia, is working, a little slip which it sends out says, to bring home to Catholic women an intelligent knowledge of conditions social and economic, to get them to work for better conditions, and it says in conclusion:

"In order to secure the weapons to obtain these much needed reforms, our constructive programme includes full citizenship for women."

Get Under a SMITH GRAY Straw Hat

The **"PALERMO"**

A brand new exclusive **Smith Gray** model; high crown, narrow brim, bow in back—French style. The dressiest hat on view anywhere, **$3**

All sorts of shapes and styles in seasonable straws at **Smith Gray** stores. Sennit, Belgian, Mackinaw and Milan braids. Some beauties with soft brim and the popular pencil curl, **$2,** to **$5** up.

Panamas, wonderful values, **$5** up.

Smith Gray & Co.

NEW YORK
Broadway at Warren Street
5th Ave., above 27th Street

FOUR STORES

BROOKLYN
Fulton St., at Flatbush Ave.
Broadway at Bedford Ave.

Brooklyn Stores Open Saturday Until 9 o'clock

We Give Surety Stamps Free With Purchases and Redeem Them in Merchandise

In New York's Shopping Centre
O'NEILL-ADAMS CO.
Sixth Avenue, 20th to 22d Street, New York City

Extraordinary Saturday Sale of 3600

Men's Spring Shirts

Presenting Bona Fide $1.00 to $1.50 Values

Made for O'Neill's by a specialty shirt maker who sold us a quantity of partly cut bolts of novelty shirtings............ at **59c**

Men's High Grade Shirts of fine Madras, Percales, Batiste, Soisettes, Russian Cords, Crystal Cloth, Anderson's Woven Stripes and Mercerized Fabrics. Plaited and plain negligee bosoms finished with heavy pearl buttons, neat stripes and figures on light or dark grounds; coat models with cuffs attached, in either starched or soft turn-back style.

Sizes 14 to 17½. Real $1.00 to $1.50 values, at..............................59c

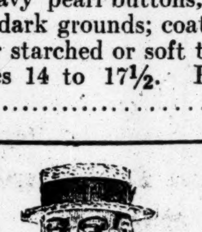

$2.00, $2.50 and $3.00
Straw Hats
at $1.25

The New High Crown, Narrow Brim Shape, and all the other Correct Styles. Some with "Quaker Back" or "Full Back" Bows, as well as Left Side Bows.

Several different styles of straw, new 1913 weaves.

Panama Hats, $3.65
Values $7.00 to $10.00
All shapes, all sizes; white bleach Equatorean Panama, one of the best weaves in the world.

"Douglas" Oxfords

They are $3.00, $3.50 and $4.00 grades of these famous shoes—just a little flaw prevents them from being absolutely perfect. **$1.85** Pair

Mostly patent leather, some tan Russia calf button Oxfords, also some black gun metal calf and black vici kid shoes. A very large assortment to select from. All sizes represented in some style, but sizes will soon be broken.

O'Neill's Big Store for Dad and the Boys.
Four Entrances Directly from Sixth Avenue.

Men's Athletic Underwear

Made of extra fine quality of Madras, Linen and Nainsook. Shirts are coat style and sleeveless, drawers are knee length. Values 50c to $1.00. Special 3 garments for $1.00; each.............. **35c**

Men's Silk Half Hose

Summer weight silk, reinforced with double lisle heels and toes in all the most popular colors; seconds of regular 20c and 35c grades. Special, pair......... **14c**

O'Neill-Adams Co., Sixth Avenue, 20th to 22d Street, New York City

Land o' Lakes and Mountains

The Lehigh Valley Railroad, New York to Buffalo and the West, is the gateway to a country of ideal vacations. It passes through a section of natural beauty, dotted with lakes, where there is boating, bathing and fishing; here are rivers and mountains, fine camping and tramping country; here are farms where tired city folks can find rest and quiet and gloriously good farm things to eat.

And the way to these resorts, the Lehigh Valley Railroad, is not the least of a vacation's pleasures.

The Black Diamond Express, the pioneer all-parlor-car, all-steel train, affords a delightful daylight trip through the most picturesque scenery east of the Rockies—the Switzerland of America.

Our booklet, "Land o' Lakes and Mountains," which describes the regions traversed by the Lehigh Valley Railroad, may be had free of cost at any Lehigh Valley ticket office.

Lehigh Valley Railroad

New York Terminals: West 23rd Street and Liberty Street, C. R. R. of N. J. Ferry Stations.

Railroad and Pullman Tickets delivered at home or office on request.

New York: 1460 Broadway, near 42nd St., Telephone 4212 Bryant.
1236 Broadway, near 31st St., Telephone 3593 Madison Square.
401 Broadway, corner Walker St., Telephone 1601 Franklin.
94 Broadway, corner Wall St., Telephone 3434 Rector.
West 23rd Street Ferry Station, C. R. R. of N. J.
Liberty Street Ferry Station, C. R. R. of N. J.
Brooklyn: 30 Flatbush Ave., Telephone 97 Main.
Newark: 211 Market St., Telephone 287 Market.
Station, Elizabeth and Meeker Avenues, Telephone 3020 Waverly.

Frederick Loeser & Co. INC.
In every detail the Leading Retail Establishment of Brooklyn.

The Subway to Hoyt Street Brings the Loeser Store Within 17 Minutes of Forty-second Street.

Publishers' Remainders, Samples, Hurt Books and Other Captures Join in a

BOOK SALE
Half and Under Half Price

Here is a Book Occasion that will interest the general reader, the student, the book collector—almost everybody who reads Books and likes to own them.

Several thousand Books are concerned, though we list but a few. Prices are generally half or less than half the prices for which these Books were published. Many—even greater values—are not listed because we have only one or two copies of them.

For those we list, mail orders will be filled promptly. Do not hesitate to order by mail; for any Book not satisfactory may be returned.

A Loeser catalogue of old and rare Books on Art and related subjects, also on Botany, is just off the press and will be mailed on request.

The New New York. A commentary on the place and the people with illustrations by Joseph Pennell, by John C. Van Dyke. 8 vo.; New York, Macmillan, 1909; 425 pp.; published at $4, at **$2.**

A History of Wood Engraving, by G. E. Woodberry. 8 vo.; illustrations; New York, Harper, 1883; 221 pp., index; published at $3, at **$1.**

Practical American Encyclopedia. A Universal Reference Library in the Arts, Sciences and Literature with nearly one thousand illustrations; half tone engravings, etc.; in two volumes; edited by Bernhart Paul Holst; bound in flexible leather; indexed; Chicago, 1911; formerly sold at $3.75, at **$1.50** a set.

Ireland, Its Scenery, Character and History, by S. C. Hall. 6 volumes with more than 100 illustrations; bound in buckram; clear, bold type, printed on a superior wove paper; Boston, 1911; published at $30, at **$10** a set.

Mind in the Making. A study of mental development by E. J. Swift. 8 vo.; New York, Scribner, 1909; 329 pp.; published at $1.50, used as samples, at **50c.**

The Teacher and The School, by C. P. Colgrove. 12 mo; New York, Scribner, 1911; 406 pp., index; published at $1.25, used as samples, at **50c.**

The Harvester, by Gene Stratton-Porter. 12 mo.; New York, Doubleday Page, 1911; published at $1.35, used as samples, at **50c.**

Rubaiyat of Omar Khayyam, translated by Edward Fitzgerald. Reproduced from a manuscript written and illuminated by F. Sangorski and G. Sutcliffe; 10 colored illustrations; wide illuminated borders; over 100 illuminated initials; large 8 vo.; original buckram covers; rich gilt design and borders; published in London at $6, at **$2.75.**

Hogarth's London, by H. B. Wheatley. 8 vo.; bound in original cloth; stamped in gold; 53 reproductions of famous drawings; New York, Dutton, 1909; 467 pp., index; published at $4.80, at **$2.50.**

Recreations in Botany, by Caroline A. Creevey; 12 mo.; illustrations; New York, Harper, 1893; 216 pp., index; published at $1.25, at **50c.**

Nature's Garden. An aid to knowledge of our wild flowers and their insect visitors. By Neltje Blanchan. 8vo.; illustrated; buckram; New York, Doubleday Page, 1907; 415 pp., index; published at $3; slightly soiled, at **$1.50.**

Fore and Aft. The story of the Fore and Aft Rig from the Earliest Times to the Present Day. By E. K. Chatterton. 8 vo.; illustrated; Philadelphia, Lippincott, 1912; 347 pp., index; published at $4.50, at **$2.50.**

The Devil. The History of the Devil and the Idea of Evil from Earliest Times to The Present Day. By Paul Carus. 8 vo.; 311 illustrations; Chicago, Open Court, 1900; 496 pp., index; published at $6, at **$3.**

Pennsylvania Local History. History of that part of the Susquehanna and Juniata Valleys, embraced in the Counties of Mifflin, Juniata, Perry, Union and Snyder in Pa. 2 vols., 8 vo. Numerous illustrations. Philadelphia, 1886; 1602 pp., index; published at $10, at **$3.**

William Black — Novelist. By Wemyss Reid. 8 vo.; illustrations; New York, Harper, 1902; 353 pp., index; published at $2.25, at **50c.**

Success Among Nations, by Emil Reich. 8 vo.; New York, Harpers, 1904; 293 pp., index; published at $2, at **50c.**

The First Grammar of the Language, spoken by the Bontoc Igorot, with a vocabulary and texts, Mythology, Folklore, Historical Episodes and Songs, by Dr. C. W. Seidenadel, with many illustrations. 8 vo.; Chicago, Open Court, 1909; 588 pp.; published at $5, at **$2.50.**

History of Georgia, by C. C. Jones Jr. 2 vols.; illustrated; 8 vo.; Boston, Houghton, 1883; published at $10, at **$5.** Now out of print and very scarce.

The French Pastellists of the Eighteenth Century, by Haldane Macfall, with 52 colored reproductions; large 8 vo.; New York, Macmillan, 1909; 211 pages; published at $10.50, at **$5.**

Memoirs of John Adams Dix, American Statesman. Compiled by his son Morgan Dix. 2 vols., 8 vo.; illustrated; New York, Harpers, 1883; 823 pp., Index; Bibliography; published at $6, at **$2.**

Sets of Books from Our Old and Rare Department

Only one of each.

Builders of the American Nation. Federal Edition, edited by Ripley Hitchcock; 12 volumes; bound in half morocco; published at $48, at **$10.**

The Works of Edward Bulwer Lytton; edition de luxe; large paper, 32 volumes; cloth; Estes and Lauriat, 1891; published at $80, at **$25.**

Payne's Arabian Nights, original edition, bound in three-quarter morocco; 15 volumes; published at $75, at **$35.**

The History of North America, by Guy Carleton Lee; 20 volumes; cloth; published at $100, at **$35.**

Lady Jackson; Edition de Luxe; published by the Grolier Society; 14 volumes; cloth; published at $70, at **$20.**

The Arabian Nights; 12 volumes; original Nichols Edition; bound in cloth; published at $60, at **$30.**

Robert Louis Stevenson; Thistle Edition; 25 volumes; bound in red buckram; published at $50, at **$30.**

Charles Dickens; Cruikshank Edition; published by Samuel E. Cassino; 45 volumes; cloth; at **$50.**

The Works of Edmund Burke; 12 volumes; cloth; published at $18, at **$9.**

The Denver Edition of the Arabian Nights; 16 volumes; original cloth; **$50.**

Also a collection of Books on Travel, History and Biography in handsome levant and morocco bindings all done by hand at about one half the usual prices.

Scribner's Magazine In Bound Volumes at 50c Each

These are bound in the original buckram with gold lettering and gilt tops; two volumes to a year. Original contributions on almost every branch of reading by prominent authors. Essays, Travel, Sociology, Poems, Short Stories, etc. The collection contains the numbers which make a complete book of Col. Roosevelt's **African Game Trails.** Main Floor.

Let-Go of Misses' Apparel,
Including Suits, Dresses, Regulation Dresses

$18.98 and $25 for Suits That Have Been $25 to $50

THESE ARE SUITS of the highest class of American manufacture, many of them accurate reproductions of French Suits that would sell for twice the cost of these reproductions.

They are made of the finest French serges, of faille de laine, of wool taffetas, of the best materials for late Spring and Summer wear. They are lined with high quality silks, trimmed with buttons, with false buttonholes, with fancy silks and with fine braid. They are in all the good colors and in black. Some of them show the most recent French girdles and sashes, some the new bell sleeves, some the Paquin sleeve; all have draped and trimmed skirts. Memorable values in this special lot.

$12.98 for $15 to $22.50 Suits

Some strictly tailored models, with high back straight line coats. Many of the popular cutaway styles and a few of the favored blouse models, with heavy cord girdles, with straight blouse skirts, with looped buttons, etc. One fancy tailored model, in three button cutaway, is lined with red silk and has tiny pipings of the silk as trimming. They are in plain browns, blues, tans and black, with here and there one of a fancy broken check.

New styles, beautifully tailored, and a value unmatched at their small price.

$7.98 for Serge Dresses, Originally to $25

The remainders of our most popular styles that have come to ones and twos of a kind and now must hurry out to make room for the flood of Summer Dresses that will take their place.

They are made of eponge and fancy light-weight serges, blue, black and other favored tones, beautifully finished and in very recent styles. Many of them we will have to re-order in the Fall.

They are trimmed with pretty silks, with Balkan colors, with buttons and false buttonholes and with pretty laces. All one-piece models, mostly open in front. Not one but is an extra value.

$4.98 and $6.98 for $8 to $15 Dresses

A capture of the remainders and samples of one of America's best makers of misses' apparel. They are made of eponges, duck and linen, many of them in the Regulation or Peter Thompson style, one or two piece. There are a number of pretty Dresses of eponges trimmed in plain material colored in harmony or contrast. Some are trimmed with lace, some have separate belts of patent leather, some have buttons and buttonholes for decorations.

Many of the Dresses will be later in our stock at their regular values. These suffer such heavy reductions simply because we secured them at a very low price, and it is the policy of the Loeser Store to share such advantage with its patrons.

Second Floor, Elm Place.

A Special Offering to Men Who Wear the Best Underwear They Can Buy

NOT EVERYBODY IS WILLING to pay $2.25 for an undershirt, but the men who do care for the utmost luxury, and are willing to pay for it, select

Dermophile Unshrinkable Wool Underwear From France

and this Underwear for the past dozen years has been sold in Brooklyn exclusively through the Loeser Store.

Standard prices for this Underwear have been strictly maintained, but now the makers have a largely augmented plant with a greatly increased production, and by arrangement with them, in order to increase the number of men who will give a trial to this superb Underwear, we are able to make a special concession.

Our No. 314, a gauze weight which many of our patrons know and like, will be offered today at

$1.50 a Garment Instead of the Regular $2.25

This price affects our full stock of this Dermophile gauze wool Underwear in natural gray and white. Shirts with short and long sleeves; Drawers in regular and short stout lengths.

Every garment is new and perfect, and though of pure wool is warranted unshrinkable.

Also $5 Dermophile Combination Suits at $1.98

In athletic, sleeveless, knee-length and also in long sleeved ankle-length styles.

Mauchauffee French Cotton Underwear Also at Special Prices

This is as fine in cotton as the Dermophile is in woolen garments.

75c Garments at 59c
Mauchauffee balbriggan short sleeve Shirts and ankle-length Drawers, all sizes and proportions.

$1 Garments at 59c
Mauchauffee Sea Island cotton athletic Shirts and knee-length Drawers.

$1 Garments at 69c
Mauchauffee white lisle, athletic, short and long sleeve Shirts; knee and ankle-length Drawers.

Men's 35c to $1.50 Silk Socks at 25c to $1.19

A wide variety of styles, including nearly everything that men wish for Summer wear.

The Saunterer

If you pay *more* than $5 for your shoes, you *over-pay*. Don't! If you pay *less* than $4, you *under-pay*. Don't! The self-same "lasts" and leathers for which the bigwig "custom bootmaker" *price-fines* you $10 to $15 you can get in Regal Shoes for $4 to $5.

For styles, Regal goes straight to the cradle of fashion—London. Regal Shoe Shops in midmost London descry fashions *at their dawn*, not waiting until they are *in their noontide*. Thus—Regal Styles are weeks, often months, *in the vanguard*.

Take all this "with a grain of salt," if you like. Lay it to excess of zeal, if you wish. But—be wise and analyze—*investigate* and *discriminate!* See what others 'round town offer at $6, $7, $8 and above—then, see the *identical styles* in any Regal Show Window at $4 to $5.

Again—don't *over-pay* for shoes and don't *under-pay*. A Regal lets you pay *enough* and keeps you from paying *too much*. Don't be "*going to go*" to a Regal Shop—*go to-day!*

Exclusive Custom Styles
$4 to $5

REGAL SHOE SHOPS
Up-town-Down-town-All about town

Sale
of Thousands of Fine Hackett-Carhart Suits

More than 700 fabric styles in all fashionable colorings as well as Blues and Blacks. Plenty of Club Checks and Pencil Stripes.

Thirty distinctive English Patch Pocket, Conservative, Two and Three-Button College, Young Men's and Norfolk models.

$18, $20 & $22.50 Fine Suits.......	$13.50
$22.50, $25 & $30 Fine Suits.......	$17.00
$28, $30 & $35 Fine Suits.......	$21.00
$22.50 English Weave Blue Serge Suits.......	$15
$6.75, $7.50 & $8.50 Children's Suits, Two Trousers Knickers, Double Breasted Jackets, Sailors, Russians and Reefers. Including Blue Serges and smart shades. Sizes 3 to 18....	$4.75
$4 and $5 Extra Blue Serge Trousers.........	$2.75
$5 and $6 Pure Worsted Custom Tailored Trousers	$3.75
$3 to $5 Straw Hats.................	$1,75
$2 Russian Cord French Cuff Shirts............	$1.15
$2 and $2.50 Silk Mercerized French Cuff Shirts..	$1.35
$6 and $7 Satin Stripe Silk Shirts............	$3.65

(*Children's Clothes at 841 Broadway and Harlem Stores Only.*)

Hackett. Carhart & Co. INC. RETAIL

265 Broadway, Near Chambers St. Opposite City Hall.
841 Broadway, at 13th St. Nr. Union Square.
119 West 42d St., Near Broadway. Open Evenings.
154 East 125th St., Near 3d Ave. Open Evenings.

RESINOL SOAP FOR THE SKIN AND COMPLEXION

Let us give you a miniature cake!

Try at our expense what this delightful soap will do for your complexion and hair. Dept. 12-F, Resinol, Baltimore.

CARPET CLEANSING

Our processes prolong the life of Rugs, Carpets, Draperies. We cleanse them thoroughly, restore their colors, render them moth-proof.

THE THOS. J. STEWART CO.
B'way, cor. 46th St., N. Y. Phone 3896 Bryant; Erie, cor. 5th St., Jersey City. Phone 3400.
43 Years' Experience.

AUTHOR OF SIX SUCCESSFUL BOOKS will assist other writers having books in MS. to secure publication; small fee. Cochrane, 116 East 28th St., N. Y.

PLAN TO CALL WALDO IN TAXICAB INQUIRY

Grand Jury Wants to Know What Police Said About Free Rides.

INDICTMENTS ARE DOUBTFUL

Officer of Mason-Seaman Company Agrees to Turn Over Its "Free List" to Du Vivier.

When the investigation of the taxicab situation is resumed before the Supreme Court Grand Jury on Monday it is expected that Police Commissioner Rhinelander Waldo will be one of the witnesses. No subpoena will be issued for the Commissioner and he will not be asked to sign any immunity waivers. His testimony may concern, however, some of the uniformed members of the Police Department.

These men are Inspector George F. Titus and Police Captains Murphy, Day, and O'Connor, all of whose names were found on the "free-riding" list of the Yellow Taxicab Company by Assistant District Attorney Du Vivier, who is conducting the investigation. When their names were first published a few days ago these men were summoned before the Commissioner and asked to explain the situation. They did. They admitted that they had charge accounts with the Yellow Taxicab Company, but said that they had receipts showing payment for each ride they ever took in the yellow cabs. They drew the receipts from their pockets forthwith, it was said, and Mr. Waldo was satisfied.

Mr. Du Vivier, however, has found that the Yellow Taxicab Company was in the habit of sending receipts to each of its "free-ride" patrons at the end of each month. He wants to find out from Commissioner Waldo, therefore, exactly what his subordinates told him when they were asked to explain. He is anxious, particularly, to find out what the police officers said about the receipts. The Grand Jury, it was said, was also anxious to ask him about the allegations that men on fixed posts near hotel taxicab stands were recipients of favors from the taxicab companies.

Other witnesses who may testify on Monday include Harry R. Swartz, General Manager of the Yellow Taxicab Company; Albert Hull, Aldermanic Clerk; Joe Vendig, confidential agent and pass distributor for the Yellow Taxicab Company, and Aldermen McCann, Cunningham, and Coleman, who, with Alderman Grimm, constituted the so-called "majority" group of the Aldermaic Taxicab Legislation Committee. It was this group, it is charged, which delayed taxicab legislation for fifteen months. Following their testimony the investigation will rest for several days, and then Mr. Du Vivier expects to question officials of other companies as he has those of the Yellow Taxicab Company.

The witnesses yesterday were Mr. Swartz, General Manager, and P. J. Holsworth, Secretary, of the Yellow Taxicab Company. It could not be learned what they testified to, but the Grand Jury, it was said, seemed to be anxious to resume the questioning of Mr. Swartz on Monday. In Mr. Du Vivier's office, after the session of the Grand Jury was over, appeared Egbert B. Seaman, Vice President of the Mason-Seaman Transportation Company, a five-million-dollar concern. Mr. Seaman's attitude, it was said, was very firendly, in contrast with the attitude of some of the officers of the Yellow Taxicab Company. He said that his company had nothing to conceal and all the books were at the disposal of the District Attorney.

Mr. Seaman admitted that his company maintained a free-riding list, but he said that he did not believe there were more than twenty-five names on the list. He was quite certain, he said, that no city officials or policemen were on the list. He promised to send down the "free list" and also to send the book containing the names of applicants for employment as chauffeurs. So far as he knew, he said, no members of the Board of Aldermen had recommended chauffeurs to his company. Mr. Seaman also promised to send to Mr. Du Vivier the company's representative who arranged for licenses for taxicabs and chauffeurs with the Mayor's Bureau of Licenses. It was said that Mr. Seaman would probably go before the Grand Jury late next week.

No testimony has been taken thus far, it was learned, bearing directly on any transfer of money between representatives of taxicab companies and persons who might be able to arrange for legislation favorable to these companies. It is very doubtful whether indictments will be found, it was said. Even if no indictments are found, however, it is probable that the investigation will result in hurried taxicab legislation in the Board of Aldermen. A draft of a new taxicab ordinance, in fact, is expected on Tuesday.

EX-CAPT. WALSH RESTIVE.

Wants Whitman to Dispose of His Case—Suspended Sentence Likely.

Ex-Police Captain Thomas W. Walsh, chief witness against the four former Harlem Police Inspectors, who were sentenced to Blackwell's Island for conspiring to keep a witness out of the State, has asked District Attorney Whitman to hasten the disposition of the bribery case against him. Walsh pleaded guilty to the indictment against him, and by turning State's evidence threw himself on the mercy of the District Attorney and the court. For the services rendered, not only in convicting the four ex-Inspectors and Patrolman John J. Hartigan, but for the additional information regarding the Harlem graft conspiracy, it is expected that the District Attorney will ask Justice Seabury to suspend sentence.

There are other cases in which Walsh might be used as a witness, principally the case against Sergt. Peter J. Duffy, whose trial for bribery has been set for May 27. Walsh does not want his case to remain in suspense until that time if it can be helped. Walsh fears that he will die soon as the result of his ailments. He testified during the trial of the Inspectors that immunity was not promised to him, but there is no doubt that Mr. Whitman will endeavor to obtain mercy for him.

Another man who wants to be freed of the District Attorney's shackles is Edward J. Newell, the lawyer who aided the State in the conspiracy trial, and without whose testimony ex-Inspector Hussey probably would not have been convicted. Newell pleaded guilty to a charge of attempting to keep a Grand Jury witness out of the State. It is expected that Mr. Whitman will ask for a suspended sentence in this case. There is another indictment against Newell, however, and it is unlikely that this will be quashed before the graft investigation is concluded. Mr. Whitman is not forgetting that an appeal in the case of the Inspectors, as in the Hyde case, might make another trial necessary.

A third man to ask for the leniency of the court is ex-Patrolman Eugene Fox, who helped to convict the four ex-Inspectors. Fox pleaded guilty to collecting graft for Capt. Walsh. He, also, would like to have a suspended sentence for services rendered. In view of Fox's strong and unshakable testimony Mr. Whitman, it is expected, will recommend a suspended sentence in this case as well as in Walesh's and Newell's.

SCHWEPPES Imported Dry GINGER ALE
When you are really thirsty

"Money laid out on this book will go far to exorcise the demon indigestion."—Pall Mall Gazette.

FOOD AND FEEDING,
By Sir Henry Thompson, F. R. C. S., (London.)
12th Edition, with an Appendix. Crown 8vo. Cloth. Net $1.35. By mail $1.50.

"We recommend it to those who respect their stomachs, and hold that good cheer with temperance conduces to happiness and length of days.—Philadelphia Medical Journal.

A HUMAN DOCUMENT
DIET, IN RELATION TO AGE AND ACTIVITY,
with hints concerning habits conducive to longevity.
By Sir Henry Thompson, F. R. C. S., (London.)
12mo. Cloth. $1 postpaid.

In this invaluable little manual Sir Henry gives his readers the benefit of his own experiences and results with various foods and drinks, showing their effects on one well advanced in years. No more important subject can be imagined, nor explained more clearly than in this little brochure.

"Memory is the scribe to the Soul."
HOW TO REMEMBER
Without Memory Systems or With Them. By Eustace H. Miles, M. A. 12mo. Net One Dollar. Postpaid $1.10.

THE KORAN
Or Alcoran of Mohammed
With Explanatory Notes and Preliminary Discourse by George Sale.
Also Readings from Savary's Version, with a series of Illustrations of celebrated Mosques, plans, and with exhaustive notes.
Demy 8vo, cloth, net $2.00. Postpaid $2.25.

_ Of all booksellers, or from the publishers,

Frederick Warne & Co.,
12 E. 33d St., New York City.

Country life? Tonic Mountain air an hour from New York?
Yes! and easy luxury beside at

Briarcliff Lodge
Briarcliff Manor New York

Where you may find the more intimate refinements of comfort—service, pleasurable ease and a "retreat beautiful" for yourself and your family. It stands commandingly among the Westchester Hills, has adequate garage facilities, tennis, golf and horseback riding. As for automobiling (guest automobiles), the Westchester roads tell the story. Briarcliff Cream, Milk and Butter used at Briarcliff Lodge; also, fresh vegetables from Briarcliff Lodge Gardens.

Booklet, Terms and Road Map Sent on Application

BRIARCLIFF LODGE, BRIARCLIFF MANOR, N. Y.

New York Office: 12 East 48th Street
Telephone: 7070 Murray Hill

REACHED BY MOTOR along three routes: 1—Broadway to Scarborough. 2—Saw Mill River Road via Dobbs Ferry or White Plains to Briarcliff Manor. 3—From New Jersey: Nyack to Tarrytown, thence to Scarborough.

REACHED BY TRAIN over the main line of the New York Central to Scarborough Station, where Lodge automobiles meet principal trains. Also from terminus of 6th and 9th Avenue "L" at 155th Street to Briarcliff Manor Station.

The children are always welcome at Briarcliff Lodge

Attractive building sites and residences in upper Westchester County for sale and rent.

Chase Trucks
3rd Repeat Order from R. H. Macy & Co.
Model L

An order for 15 Trucks (capacity 3000 lbs.) from such a firm as R. H. Macy & Co., after two years experience, should be conclusive proof of the all around satisfaction given by Chase Trucks

That great stores like R. H. Macy & Co., James A. Hearn & Son, Abraham & Straus, Lord & Taylor and Smith Gray & Co. of New York, and Marshall Field & Co. of Chicago use the CHASE, shows how the CHASE is considered among stores who take the highest pride in the efficiency of their delivery equipment.

6 Models—All styles of bodies—500 to 4000 lbs. capacity

Chase Motor Truck Co.
142 West 50th Street

2nd Large Printing.

ELINOR GLYN'S

DRAMATIC AND FORCIBLE NEW LOVE STORY, BETTER THAN "THE REASON WHY."

GUINEVERE'S LOVER

The story of a young wife's love for another man is vivid and picturesque. Its atmosphere is retained from beginning to end, and there is a whole-souled humanity in the characters. It is the season's big novel. $1.30 net; postpaid $1.42.

D. APPLETON & COMPANY—Publishers—New York

Charles Scribner's Sons, Publishers and Booksellers, announce the opening of their new building at 597-599 Fifth Avenue.

All visitors are welcome.

THE NEW SCRIBNER BUILDING
Fifth Avenue at 48th St.

The Scribner Book Store.	First Floor
Wholesale Dept. *Educational Dept.* *Religious Literature Dept.*	Second
Subscription Book Dept.	Third
Scribner's Magazine *Manufacturing Dept.* *Advertising Dept.*	Fourth
Book, Publication, Executive and Financial offices	Fifth

The Scribner Book Store

The most obvious advantage that comes to the store and its patrons by this change of quarters is that of location: it now stands at the most accessible shopping point for people in almost all the residential parts of the city.

The next great advantage is that of size: its more commodious quarters enable it to carry a larger stock of current books, American and foreign, and of rare books and of first editions as well. The stationery department shares in this; its stock is larger and more attractively displayed.

An Exhibition Gallery

Then, too, the larger space has allowed the introduction of a novel feature: an exhibition gallery for the display of groups of books to which some particular event or occasion may give an especial interest; and this gallery is so arranged at the rear of the store, as to light and shape, that photographs, drawings, and paintings used in illustrations are there admirably shown.

A Traditional Principle

Recent commercial methods have destroyed many traditions of book selling; books have come to be looked upon by many as only one of a thousand forms of merchandise. But the SCRIBNER Book Store is conducted in recognition of the traditional principle that the public have a right to expect in a book store—as distinguished from any other kind of retail business—an actual appreciation of individual tastes. This will be insured whether orders are given by mail, by telephone, or in person.

The general appearance and arrangement of the store give many interesting points for observation, and visitors, whether purchasers or not, are always welcome.

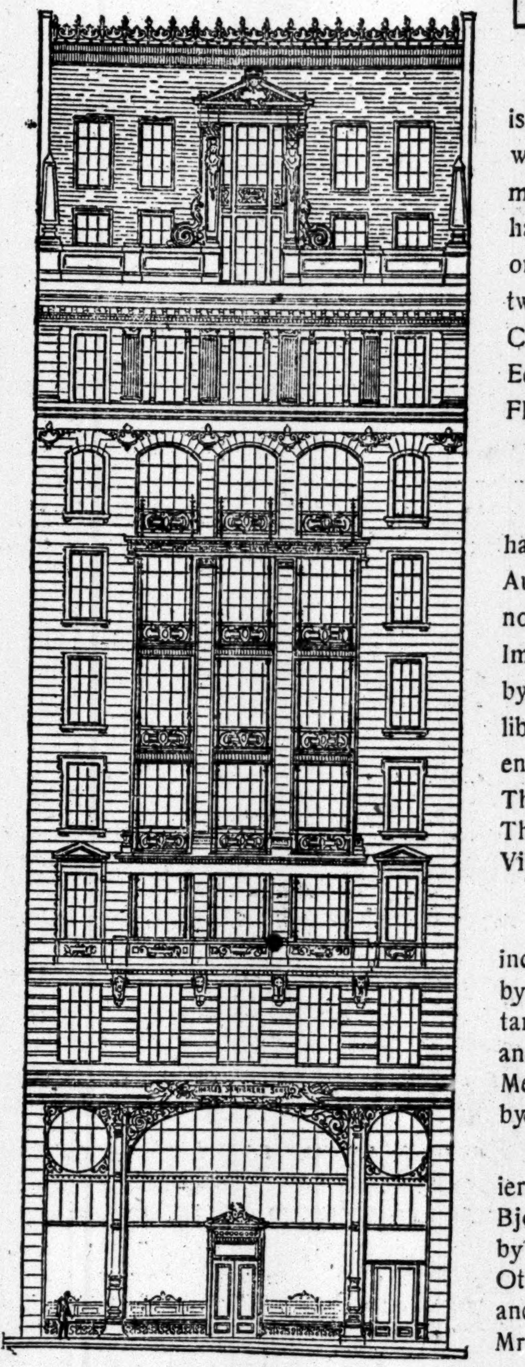

In this building are situated the Scribner's Book Store and the Editorial and Business Offices of the house, including the Editorial and Business Offices of Scribner's Magazine. The manufacturing of Books and Magazine is conducted as hitherto at the Scribner Press on West 43rd Street.

Scribner's Magazine

is at this moment marked by a feature whose equal could not be found for many years back in magazine history: hardly ever has any magazine carried at one time two such remarkable novels by two such distinguished novelists as "THE CUSTOM OF THE COUNTRY," by Edith Wharton, and "THE DARK FLOWER," by John Galsworthy.

The Subscription Department

has just added to its library of Modern Authors the complete works of the great novelist, Sir Gilbert Parker, called The Imperial Edition, 18 volumes, illustrated by notable artists. Other sets in this library are The Thistle Edition of Stevenson, The New York Edition of James, The Outward Bound Edition of Kipling, The Memorial Edition of Meredith, The Viking Edition of Ibsen.

Our May Publications

include "Germany and the Germans," by Price Collier; "The Pathos of Distance," by James Huneker; "The Life and Letters of General George Gordon Meade"; "European Cities at Work," by Frederic C. Howe.

Some notable publications of the earlier spring were "Plays by Bjornstjerne Bjornson," "The Enjoyment of Poetry," by Max Eastman; "A Small Boy and Others," by Henry James; "The Life and Letters of John Paul Jones," by Mrs. Reginald de Koven.

And the fiction books of the season are "The Heart of the Hills," by John Fox, Jr.; "The Penalty," by Gouverneur Morris; "The Land of the Spirit," by Thomas Nelson Page; "Lore of Proserpine," by Maurice Hewlett; "The Isle of Life," by Stephen French Whitman; "Witching Hill," by E. W. Hornung; "The Right of the Strongest," by Frances Nimmo Greene.

Charles Scribner's Sons, Fifth Ave. at 48th St.

AN EXCELLENT CABARET, EIGHTH FLOOR

Simpson Crawford Co.
34 Years Leaders of Fashion
SIXTH AVE. 19TH TO 20TH STREET.

IN NEW YORK'S SHOPPING CENTER

CONTRACT Department ☞ Fifth Floor.

Large Contracts For Awnings Filled at the Lowest Prices for Office and Public Buildings and Institutions.

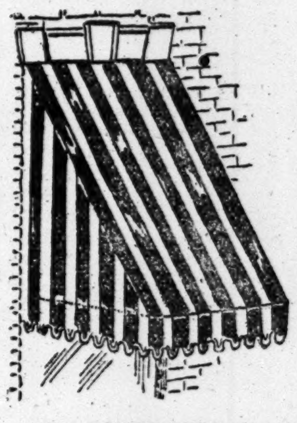

Our CONTRACT DEPARTMENT having secured the order for awnings from one of the largest corporations in the world, having many exchanges in the East, secured special concessions from an awning material manufacturer, placing us in a position to sell awnings cheaper than any of our competitors. The specification of the corporation whose order we filled, demanded FIRST-CLASS MATERIAL AND WORKMANSHIP which we guaranteed in every respect.

Our CONTRACT DEPARTMENT will measure and estimate without any cost to you and we feel assured that if allowed an opportunity of figuring, that at our price, we must get the order, if compared with other concerns where the best hardware, best awning material and workmanship are used throughout in the equipping of the work.

Out of town institutions, hospitals, railroad company offices, exchanges, etc., may submit to us the sizes and we will render our bid and if we secure the order for the awnings, will put them in place either in or out of New York City.

We estimate that our price will be 15% cheaper than the lowest competitor.

CONTRACT DEP'T SIMPSON CRAWFORD CO.
Telephone 2100 Chelsea.

SIMPSON, CRAWFORD CO., 6th Ave., 19th to 20th St.

The Right of the Strongest
A Romance of the Alabama Mountains
By Frances Nimmo Greene
Strongly praised by the reviewers

"The story is a real story; the characters are living characters, and perhaps the chief and rarest gift of Frances Nimmo Greene is that of swift, embodying description, of the phrase that paints, paints vividly, in a few words."
—*Chicago Inter Ocean.*

"John Marshall is a strong man strongly portrayed. And Mary Elizabeth—let us pay her colloquial tribute: She is all right."
—*New York World.*

"The conflict is wonderfully worked out and the climax highly dramatic. . . . The kindly store-keeper, Uncle Beck, is a masterpiece of primitive, innate shrewdness. Even the children are well-defined types.

"Truly Mrs. Greene is a vigorous thinker. She has appeared and conquered. Whatever comes from her pen in future will be sure of serious consideration."
—*Philadelphia Ledger.*

$1.35 net. *By mail $1.46.*

Charles Scribner's Sons — Fifth Ave. at 48th Street

MAY NEWEST BOOKS 1913

FORTITUDE *By Hugh Walpole*
"It is not life that matters but the courage you bring to it"—an extraordinarily unconventional novel. *Net $1.40*

THE DEBIT ACCOUNT *By Oliver Onions*
A novel in sequence to the author's "*In Accordance With the Evidence.*" A remarkably contrived interrogation of society. *Net $1.25*

THE JUMPING-OFF PLACE *By Ethel Shackelford*
A stunning Western story of the rejuvenation of a jaded society belle. *Net $1.25*

MIXED GRILL *By W. Pett Ridge*
In which Pett Ridge does for London's five millions what O. Henry has done for New York's four millions. *Net $1.20*

DYING FIRES *By Allan Monkhouse*
The story of a man who married against his judgment. *Net $1.20*

GROWING PAINS *By Ivy Low*
The story of a humorous happy heart in its quest for love. *Net $1.20*

A PLEA FOR THE YOUNGER GENERATION *By Cosmo Hamilton*
A plain and definite appeal to parents that children be not left in ignorance of the important functions of life. *Net $0.75*

By Herbert Kaufman
THE EFFICIENT AGE *Net $0.75*
A book of compelling, inspired commonsense and enthusiasm.

POEMS Twentieth Century Verse filled with brilliant and promising energy. *Net $1.25*

AT ALL BOOKSELLERS
GEORGE H. DORAN COMPANY, New York
PUBLISHERS IN AMERICA FOR HODDER & STOUGHTON

PUTNAM'S NEW BOOKS

The Old-Fashioned Woman

Primitive Fancies About The Sex

By ELSIE CLEWS PARSONS

Author of "The Family."

12°. $1.50 *net*. *By mail*, $1.65.

To the feminist, this book will suggest fresh enterprise; to him or her who is contrary minded because feminism means only an increase of social tyranny, it will be a plea for a simpler and less obtrusive background for personal relations.

The Man Who One Day a Year Would Go "Eelin'"

And Some Other Little College Things Mostly Athletic.

By CHARLES HALSTED MAPES

Intercollegiate Broad-Jump Champion and Chairman of the Columbia University Committee on Athletics, 1911-1912.

With 3 Full-page Illustrations.
$1.25 *net*. *By mail*, $1.35.

A collection of stories, articles, speeches on football, rowing, track athletics, horse racing and college life generally, by a man who has been a part of what he writes, and knows and loves his subject.

Send for Spring Catalogues.

G. P. Putnam's Sons, Publishers

"A PHOTOGRAPH OF HELL INSPIRED BY HEAVEN."—Hamilton Holt, Editor, The Independent.

THE HUMAN SLAUGHTER-HOUSE

By WILHELM LAMSZUS

100,000 copies sold in Germany in 3 months, suppressed by the German Government, translated in 8 languages, this terrific story of a present-day war is an international sensation.

It shows how, through modern mechanical invention, the "field of honor" has become "the human slaughter-house."

50 cents net; postpaid 56 cents.

FREDERICK A. STOKES CO.
Publishers New York

"Wild Birds of New York,"

By CHESTER A. REED, S. B.

One of the best ready reference books of New York birds published. Gives habits, whether a migratory or permanent resident, and where found—40 illustrations in natural colors. Pocket size and indexed for instant use. Postpaid only 50c.

MOHONK SALESROOMS,
Mohonk Lake, N. Y.

THE RAND BOOK STORE
140 East 19th Street.
Telephone 1022 Gramercy.

Books, pamphlets, and periodicals in Socialism, the Labor Question, Syndicalism, Anarchism, Radical Fiction and Drama.

Call, 'phone, or drop postal card for catalogue.

GRUBER WOULD LIKE TO PUNCH HIS RIVAL

Davis Pamphlet in 17th District Primary Fight Makes Republican Leader Wroth.

THREATENS COURT ACTION

Davis Forces Accuse Gruber of Being Allied with Tammany—Tart Letters Exchanged.

A primary fight in the Seventeenth Assembly District begins four months ahead of schedule. It is a Republican conflict this time, and the literature, prognosticating trouble, is already in the hands of the printer. The primary will be held on Sept. 16.

The captains heading the contending forces are "Col." Abraham Gruber and Willis B. Davis. Mr. Gruber is ordinarily peaceful and always only four feet something in stature. Willis B. Davis is practicing law downtown when he is not running for leader of the district against Gruber. Gruber is now in power.

Since the last time Mr. Davis ran for leader there has been some correspondence and a pamphlet. The pamphlet was put out by Mr. Davis and "Col." Gruber did not like it. The pamphlet so far has given rise only to correspondence, and nobody believes it is going to give rise to anything worse. Here is the correspondence:

Olcott, Gruber, Bonynge & McManus,
Attorneys and Counsellors at Law,
170 Broadway.
New York, May 15, 1913.

Mr. Willis B. Davis,
27 Cedar Street, New York City.

Sir: I have received, through a friend of yours, a pamphlet of eight pages, at the bottom of which is your name. It is headed "Gruber Must Go," and has various headings, such as "Gruber and the Brothels," "This is Your Fight," &c. I am sending you this letter by a clerk in my office, so I will be sure you have received it.

Now, what I want you to do is to say you are responsible for the circular which, on its face, shows it is to be used at the coming primaries, and its distribution. I do not intend to wait until the primary fight is on, so you may not have the excuse of saying that what you said and did was done in the heat of a primary election. If you say you are responsible for this circular—and I demand a written reply this week—I intend to prosecute you criminally if the libel is a criminal one. I also intend to present you to the Appellate Division as a man unfit to practice law, and I also intend to take the satisfaction of licking you, or trying to do so, personally, if you will give me the opportunity, and to this latter end I will meet you anywhere.

About a year ago I read in the newspaper that you stood up in church and gave in a hundred words your reasons for being a Christian. I can say in a very few words that you are a dirty liar.

Yours against hypocrites.
ABR. GRUBER.

When Lawyer Davis learned that "Col." Gruber had threatened to punch his head off, even if he had to use a ladder to do it, he sat down and dictated the following reply:

May 16, 1913.

Sir: Your silly letter received. I challenge you to execute your threats.

As you have repeatedly boasted of your influence and control over the District Attorney of this county, frequently stating in public that you secured Judge Whitman's nomination and financed his campaign, which I am informed is wholly untrue, why don't you submit your complaint to him, who is the proper officer to entertain such complaints as indicated in your letter?

You, as a lawyer, should know and seek your remedy without threatening.

Your cry that the circular is a criminal libel and that you will institute criminal proceedings does not disturb me in the least. I am sure that District Attorney Whitman will not lend his office to advance your political schemes or personal aggrandizement, in which you would involve him if you could. Judge Whitman knows you as well as do the vast majority of the residents of the Seventeenth Assembly District.

As to your challenge to "lick me" physically, I would suggest to you to go to Muldoon's, for a few weeks at least, before you venture to display your physical as well as your mental weakness. Sympathisingly yours, WILLIS B. DAVIS.

Mr. Abraham Gruber, 170 Broadway, New York City.

The pamphlet which paved the way for the correspondence was issued several days ago. It is headed "Gruber Must Go." In the pamphlet the district leader is accused of being the ally of Tammany Hall and the defender of disorderly resorts as well as an imitator of Tweed, Croker, and Murphy. The headlines in the pamphlet will state the case of Davis versus Gruber pretty completely. Here they are:

The Fight Is Well Under Way.
Gruber's Hatred of His Republican Opponents Has Killed Him.
Republicans Are Embittered Against the Ally of Tammany Hall.
Tammany Hall Practical Politics.
Gruber, Tweed, Croker, and Murphy.
The Republican Party Takes Third Place in the District.

Then the pamphlet goes on to say in headlines that the voters of the district "demand a clean, honest, constructive policy." It is asserted also that Col. Gruber is an enemy of a united Republican Party.

Col. Gruber is accused of protecting some disorderly resorts in his district and of accepting a $26,000 fee for getting John Lupo, an Italian counterfeiter, out of the Federal jail at Atlanta.

PRAISE WILSON, NOT BRYAN.

Presbyterians Exclude Secretary from Message of Congratulation.

Special to The New York Times.

ATLANTA, May 16.—A proposition to include Secretary of State Bryan in a message of congratulation to President Woodrow Wilson for the stand he has taken on moral and political questions was turned down by the United Presbyterian Assembly this morning.

The motion to send a message to President Wilson was made by the Rev. J. W. Springer of Pittsburgh as follows:

> That the Moderator of this Assembly be instructed to take steps for the sending of a joint message from the Moderators of this Assembly, the Northern Assembly, and the Southern Assembly to President Woodrow Wilson congratulating him on the stand he has taken on the important moral and political questions of the day.

The Rev. J. A. Mahaffey requested that Secretary Bryan be included in the message, but the idea met with opposition from a number of Commissioners.

"There are other Secretaries who rank as high as Mr. Bryan," declared the Rev. Mr. Springer, "and we should not include the Secretary of State unless we include the others also."

Dr. Robert M. Russell, the Moderator, also objected to including Mr. Bryan in the message.

"There are other men in the Cabinet who have taken positions that are as praiseworthy as that of Mr. Bryan," he declared. "I do not think we should include any of them, but should send the message only to the head of the Nation."

Dr. Russell announced that he would confer with the Moderators of the other assemblies and formulate the joint message.

Ford
THE UNIVERSAL CAR

Now — your own railroad system! The "light and right" Ford gives it to you at small cost! And back of the car stands a financial responsibility—and service—that any railroad might envy. Don't side-track that "urge." Get your Ford to-day.

More than a quarter of million Fords now in service—convincing evidence of their wonderful merit. Runabout, $525; Touring Car, $600; Town Car, $800—f. o. b. Detroit, with all equipment. Get interesting "Ford Times" from Dept. F, Detroit; Ford Motor Company, 1,723 Broadway, New York; also Jackson Avenue and Honeywell Street, Long Island City.

PACIFIC COAST
Via CANADIAN ROCKIES

Low Round Trip Rates
via
Canadian Pacific Railway
to Pacific Coast

Providing liberal stop-overs. Travel one way through the Canadian Rockies. Luxurious Hotels, Mountain Climbing, Swiss Guides, Fishing and numerous other attractions.

Optional to break the rail journey and take C. P. R. Steamers through the Great Lakes. For full details and information, write or call on

CANADIAN PACIFIC OFFICES,
1 Broadway, 281 Fifth Ave.
W. H. Snell, Gen'l Agent
458 Broadway,
New York.

The Knockers Club

By Nathaniel C. Fowler, Jr.

A BOOK of laughs and common sense so cleverly combined that you read it as much for one as the other.

While it is Mr. Fowler's first work of fiction or humor, he is internationally known as a writer of vocational and success works, and personally as a man of distinctive wit.

You can't afford to miss this book. It is sugar-coated philosophy, absorbingly interesting, deeply amusing, and educational.

Net $1.00. Postpaid $1.15. SULLY AND KLEINTEICH Publishers. 373 Fourth Avenue, New York.

Ralph Goodwin Wrote it.
H. Richard Boehm Illustrated it.
You will Enjoy it.

The Stoenberg Affair

A Book for Those Who Enjoy Pure, Thrilling Romance.

THIS is a story of that rare sort which grips you in the opening paragraph, leads you with almost breathless interest through a whirl of thrills and incident, and lets you go only when there is no more to tell; leaving you sorry that it's finished.

Written by a man who has style, force and a profound knowledge of the art of story telling.

Net $1.25. Postpaid $1.40. SULLY AND KLEINTEICH Publishers. 373 Fourth Avenue, New York.

THE LOVE STORY OF A GREAT AMERICAN

THE AMBITION OF MARK TRUITT

By Henry Russell Miller

AUTHOR OF
THE MAN HIGHER UP

THE AMBITION OF MARK TRUITT sums up, in the life of one big man, his big foes, and big friends, the strife, the hopes, and the aspirations of modern America.

Involved with his ambition is the ambition of the laborer, of the capitalist, of the progressive, of the humanitarian, of the socialist, of the society woman, and of woman who gives all for love.

This is a man's book in its account of a battle royal of steel kings. It is a woman's book in its story of young romance, marriage, divorce, the passions of maturity and the triumph of love.

It is life as we know it, handled in a large way, treated in a notable example. And it is led to a big conclusion when the big man emerges into the glory of Vision.

12mo. 454 pages. Price $1.35 net. At all Booksellers.

UNION SQUARE NEW YORK THE BOBBS-MERRILL COMPANY UNIVERSITY SQUARE INDIANAPOLIS

A STARTLING BOOK!

My Past

Reminiscences of the Courts of Austria and of Bavaria

By The Countess Marie Larisch

Nee Baroness Von Wallersee

Daughter of Duke Ludwig of Bavaria and Niece of the Late Empress Elizabeth of Austria

8°. With 21 Illustrations from Original Photographs.
$3.50 net. By Mail $3.75.

The True Story of the Tragic Death of Rudolph, Crown Prince of Austria

The author was the favourite niece of the Empress Elizabeth of Austria and enjoyed her aunt's complete trust. The Empress confided to her many circumstances which this cautious ruler withheld from others close to her person. Her station at the Austrian Court has enabled her to tell many intimate and curiousity-arousing anecdotes concerning the noble families of Europe.

Interesting and full of glamour as her life was, however, her place in history is assured primarily through her inadvertent connection with the amour which Crown Prince Rudolph of Austria carried on with the Baroness Mary Vetsera, and which culminated in the tragic death of the lovers at Meyerling.

"An amazing chronicle of imperial and royal scandals, which spares no member of the two august houses to which she is related."—*N. Y. Tribune.*

G. P. PUTNAM'S SONS, Publishers *Ready Everywhere*

OUT TODAY

Upton Sinclair's New Novel

SYLVIA

"The Most Impressive Novel in a Generation"

Sylvia is the greatest thing Sinclair has ever done, surpassing **The Jungle** both in the bigness of its theme and in its dramatic intensity, and having a more universal appeal. Appearing at the psychological moment, when social questions are at the front, **Sylvia** is, the "inside" story of a great society wedding, and reveals the things the public never hears. In its picture of the old, fast-vanishing Southern life, and in the unfolding of the character of a charming girl, the book is surpassing, while in the final, startling scenes it brings home to the individual reader the horror which is hidden in the phrase, "sowing his wild oats." The culmination of the story is so powerful, yet told so chastely and in so alluring a style, as to prove irresistible. **Sylvia** will inevitably command instant, widespread attention by its appeal to the hearts of men and women.

413 Pages, Cloth, $1.20 Net. Postage, 14 cents.

For Sale by All Booksellers

Publishers THE JOHN C. WINSTON COMPANY Philadelphia

"No piece of political thinking has in recent years more stirred the world which controls the movement of politics."—London Nation.

The Great Illusion

A Study of the Relation of Military Power in Nations to their Economic and Social Advantages

By NORMAN ANGELL
(RALPH NORMAN ANGELL LANE)

Crown 8vo, 428 *pages. New Edition Revised with Additional Material,* $1.00 *net; by mail,* $1.15

Mr. Lane is now lecturing in this country. His book has been translated and printed in practically every language and country.

"Mr. Angell throws into the dust-bin the wornout theories, the axioms of statecraft, the shibboleths of diplomats, the mouthings of politicastros, as to the necessity for war. And from this to a brilliant arraignment of standing armies and navies and war establisments of all kinds is but another step in Mr. Angell's altogether splendid monograph. To use a familiar phrase, no book of similar trend in recent years has caused so many thinking men to sit up and take notice."—*St. Louis Globe-Democrat.*

G. P. PUTNAM'S SONS, Publishers. *At all Booksellers.*

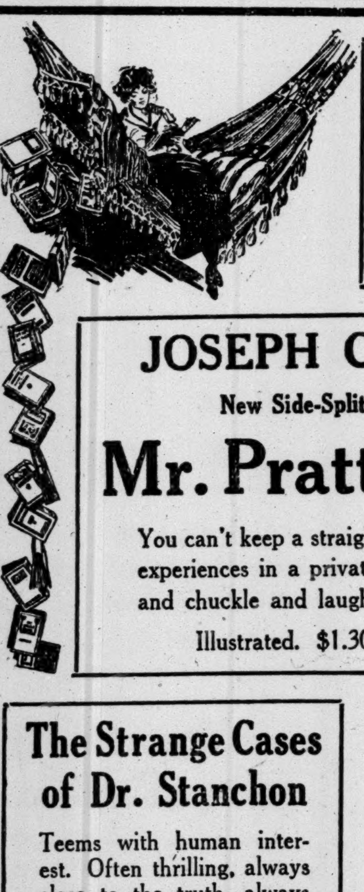

APPLETON'S NEW NOVELS FOR SUMMER READING

JOSEPH C. LINCOLN'S
New Side-Splitting Cape Cod Story

Mr. Pratt's Patients

You can't keep a straight face reading of Mr. Pratt's experiences in a private sanitarium. You just grin and chuckle and laugh and simply beam all over.

Illustrated. $1.30 net. Postpaid $1.42.

The Strange Cases of Dr. Stanchon

Teems with human interest. Often thrilling, always close to the truth, always deft and artistic in the handling. "The theme is close to humanity's heart."

By Josephine Daskam Bacon

$1.30 net. Postpaid $1.42.

The MIND-READER

"As clever as A. Conan Doyle." The stirring adventures of a mental healer, whose psychical performances solve the most bewildering mysteries.

By Max Rittenberg

$1.30 net. Postpaid $1.42.

If you want a real love story from real life read

Peggy-in-the-Rain

By Ralph Henry Barbour

It will appeal to you from the first page to the last.

Illustrated. $1.25 net. Postpaid $1.37.

PEGGY -IN-THE-RAIN
RALPH HENRY BARBOUR

D. APPLETON & COMPANY, PUBLISHERS, NEW YORK.

GIANTS DOWN PIRATES---YANKEES SHUT OUT---SUPERBAS WIN---GOLF---ROWING

MATTY WINS SIXTH GAME OF SEASON

Pirates Pound Him Hard in the Eighth Inning, but Long Lead Keeps Him on Winning Side.

THE SCORE.

New York..3 2 0 1 1 0 0 0 ..—7
Pittsburgh .1 0 0 0 0 0 0 3 0—4

NEW YORK.

	AB	R	H	BB	SO	PO	A	E
Burns, lf....	5	2	2	0	1	2	1	0
Devore, cf...	4	2	1	1	1	0	0	0
Fletcher, ss.	4	1	4	0	0	2	3	0
Doyle, 2b....	4	1	0	0	0	2	5	0
Murray, rf..	4	0	0	0	0	1	0	0
Merkle, 1b...	4	1	3	0	0	13	0	0
Herzog, 3b...	3	0	0	1	0	1	3	0
Meyers, c....	3	0	2	1	1	3	1	0
Hartley, c...	0	0	0	0	0	3	0	0
Mathew'n, p.	4	0	0	0	0	0	2	0
*Thorpe	0	0	0	0	0	0	0	0
Total	35	7	12	3	3	27	15	0

PITTSBURGH.

	AB	R	H	BB	SO	PO	A	E
Mensor, cf...	4	0	1	1	0	4	1	0
Carey, lf.....	4	1	1	0	2	0	0	0
Viox, 2b.....	4	2	3	0	0	2	3	1
Wagner, ss..	4	0	2	0	0	3	3	2
Miller, 1b....	4	0	3	0	0	5	1	0
Wilson, rf...	4	0	1	0	1	1	0	0
Byrne, 3b....	4	0	0	0	1	4	1	0
Kelly, c.....	4	0	0	0	1	5	3	2
O'Toole, p...	1	0	0	0	0	0	1	1
Cooper, p....	1	0	0	0	0	0	0	0
Camnitz, p...	1	0	0	0	1	0	0	0
†Hyatt	1	1	1	0	0	0	0	0
‡Hofman	1	0	0	0	0	0	0	0
Total	37	4	12	1	6	24	13	6

*Ran for Meyers in the seventh inning.
†Batted for Cooper in the eighth inning.
‡Batted for Camnitz in the ninth inning.

Two-base hits—Merkle, Viox, (2,) Wagner. Home run—Hyatt. Sacrifice hit—Fletcher. Sacrifice fly—Doyle. Stolen bases—Devore, Fletcher, (3,) Merkle. First base on errors—New York, 3. Left on bases—New York, 9; Pittsburgh, 6. Double plays—Doyle, Fletcher and Merkle. Struck out—By Mathewson, 6; by Cooper, 3. Bases on balls—Off Matheson, 1; off O'Toole, 2; off Cooper, 1. Wild pitch—Mathewson. Hits—Off O'Toole, 4 in 2 innings, (at bat 11;) off Cooper, 7 in 5 innings, (at bat 19;) off Camnitz, 1 in 1 inning, (at bat 5.) Umpires—Messrs. O'Day and Emslie. Time of game—One hour and fifty-five minutes.

A flurry of excitement, sudden and surprising, swept through the stands at the Polo Grounds yesterday in the eighth inning of the second battle between the Giants and Pirates. From the New York bench a pair of husky Giants scurried at a ten-second clip toward the warming pan in deep right field, and the startled fans nerved themselves as best they could for the impending shock. The sight of Matty, their idol, being batted to all corners of the meadow was novel, and the real danger became apparent when Tesreau and Wilson hurried out as a relief corps. Then Matty settled down. The Giants won the game, 7 to 4.

That eighth-inning rally which the Pirates flashed on the Polo Grounders was one of the busiest batting bees that New Yorkers have seen in many a game. When Matty strolled out to the box to open that inning he was resting on a six-run lead, and such a thing as trouble from the Pirate camp was the most remote of probabilities. Since the opening inning the visitors had gone down tamely each inning before the bewitching work of the master moundsman, and many of the 7,000 fans had started for home, satisfied that victory was easy.

Then came the crash, just when it was least expected. With the score 7 to 1 no attention is paid to a substitute batsman, so Ham Hyatt ambled up to the plate in the eighth without attracting undue notice. But Ham caused a few inquiries as to his identity before again going down into the Pirate dugout. He picked one of Matty's slants to his liking and gently lifted the ball into the upper tier of the right field stands.

Ham's feat made the score only 7 to 2, but it was the opener for bigger things to come. Right down the batting order without a break Mensor, Carey, Viox, Wagner, and Miller landed on Matty for singles, making six hits in a row. This steady work with the willow brought the count up to 7 to 4, with two Pirates on the paths, and Owen Wilson at the bat. Owen has a penchant for long hits, generally triples, but here was the chance of a lifetime to drop a homer into the right-field stand. No wonder Tesreau was told to make a new record from the bench to the warming pan. But Wilson could only lift a fly to Fletcher. Bobby Byrne ended the inning by striking out, the first out having been made during the batting jubilee through some poor base running by Viox. And that same slip brought a lot of relief to Matty.

Matty was hit harder than is the custom when he is on the mound, and he has reason to thank the Pirates for his sixth victory in seven starts. Only one of the New York runs was pushed around the paths without some tainted help by the visitors, that being the Giants' last count, which was rung up on Merkle's double and a single by Meyers in the seventh inning.

Pittsburgh's famous $29,000 battery, financially listed at $22,500 for O'Toole and $6,500 for Bill Kelly, proved to the assembled crowd of fans that a competent battery must be worth a mint. Marty and Bill spent a busy afternoon doing things wrong. O'Toole lasted long enough to hand out two passes and make a costly error, besides being touched up for four hits. Marty went away from the scene after two innings. Kelly remained to the finish, and helped materially in adding up the New York score by poor throwing.

The Pirates picked up a run in the opening inning, with two out, on successive doubles past third base by Viox and Wagner. Matty uncorked a wild pitch between the two hits, but it had no effect on the scoring. That was about all the Pirates did until that feverish eighth inning, when the hits bounded off the Pirate bats too rapidly for comfort.

The Giants got three runs in their half of the first inning. Burns scratched a hit past Byrne, Devore walked, and when O'Toole threw badly to first base on Fletcher's bunt, Burns scored, Devore taking third. Josh was run down when Doyle grounded to Miller, but on Murray's grounder to Wagner Kelly dropped the ball at the plate and Fletcher scored, Doyle following Fletcher home when the ball rolled a few feet away. Kelly made a great dive at Doyle as the latter slid home, but lost the decision by a few inches.

In the second inning Burns singled to left and Devore was safe on an error by Viox. Fletcher's safe bunt filled the bases. Doyle's long fly to Mensor sent Burns home and Devore to third. Fletcher and Devore then worked a double steal, Devore scoring.

In the fourth the Giants added another run on singles by Devore and Fletcher, a steal by the latter, and Kelly's poor throw to second. In the fifth the last New York run was sent across on Merkle's double and a single by Meyers.

Buffalo Gets Pitcher Gervais.

BOSTON, May 16.—Lucien F. Gervais, a pitcher, was released to the Buffalo Club of the International League by the Boston Nationals to-day. Gervais came to Boston from Vancouver, B. C.

INTERNATIONAL LEAGUE.

AT TORONTO.

R.H.E.
Baltimore .....0 0 0 0 0 0 0 0 1—1 6 3
Toronto ....1 0 0 1 0 0 0 0 ..—2 8 0

Batteries—Danforth, Johnson, and Egan; Hearn and Graham.

AT ROCHESTER.

R.H.E.
Newark ....0 1 0 1 0 0 0 0 0 0 0 0 1—3 11 1
Rochester ..0 0 0 0 2 0 0 0 0 0 0 0 0—2 6 1

Batteries—Enzman and McCarty; Wilhelm and Jacklitsch.

AT BUFFALO.

R.H.E.
Providence ...0 0 0 0 0 0 0 0 1—1 5 3
Buffalo ......0 0 0 2 0 0 0 0 ..—2 7 0

Batteries—Bailey and Onslow; Mains and Gowdy.

At Montreal—Montreal-Jersey City game postponed, rain.

BASEBALL

Yesterday's Results.

NATIONAL LEAGUE.

New York, 7; Pittsburgh, 4.
Brooklyn, 6; St. Louis, 5.
Philadelphia, 10; Chicago, 4.
Cincinnati at Boston—Rain.

AMERICAN LEAGUE.

Chicago, 7; New York, 0.
Philadelphia, 8; Cleveland, 5.
Detroit, 5; Washington, 2.
Boston, 3; St. Louis, 2.

INTERNATIONAL LEAGUE.

Toronto, 2; Baltimore, 1.
Buffalo, 2; Providence, 1.
Jersey City at Montreal—Rain.
Newark, 3; Rochester, 2.
(Thirteen innings.)

Standing of the Clubs.

NATIONAL LEAGUE.

	W.	L.	P.C.
Philadelphia	16	7	.696
Brooklyn	18	9	.667
New York..........	14	12	.538
St. Louis..........	14	14	.500
Chicago	15	15	.500
Pittsburgh	12	17	.414
Boston	10	14	.417
Cincinnati	8	19	.296

AMERICAN LEAGUE.

	W.	L.	P.C.
Philadelphia	18	6	.750
Cleveland	18	10	.643
Washington	15	9	.625
Chicago	18	12	.600
Boston	12	16	.429
St. Louis..........	12	19	.387
Detroit	10	19	.345
New York..........	7	19	.269

INTERNATIONAL LEAGUE.

	W.	L.	P.C.
Buffalo	16	9	.640
Newark	16	10	.616
Baltimore	14	12	.538
Providence	12	12	.500
Rochester	11	14	.440
Toronto	11	13	.458
Montreal	9	13	.409
Jersey City..........	9	15	.375

Where They Play To-day.

NATIONAL LEAGUE.

Pittsburgh at New York.
St. Louis at Brooklyn.
Chicago at Philadelphia.
Cincinnati at Boston.

AMERICAN LEAGUE.

New York at Chicago.
Philadelphia at Cleveland.
Washington at Detroit.
Boston at St. Louis.

INTERNATIONAL LEAGUE.

Newark at Rochester, (2 games.)
Providence at Buffalo.
Baltimore at Toronto.
Jersey City at Montreal.

CARDINALS DROP ANOTHER.

Brooklyn by Heavy Batting Wins Third Game of Series, 6-5.

President Charles Ebbets was host to 5,000 Brooklyn school children yesterday at the park which bears his name, and juvenile enthusiasm proved the undoing of the Cardinals. The visitors got away with a three-run lead, but once the Superbas struck their gait, together with the vociferous cheering of the youthful devotees of the National game, the result was never in doubt, although the visitors made a ninth inning rally which netted a brace of runs, but fell one short of the Brooklyn total. It was another heavy hitting game, with the Cardinals at the short end, and at the end the score stood 6 to 5 in favor of the local club.

Those who thought Brooklyn's remarkable improvement over last year temporary made a bad guess, if the present form of the players is to be taken as a criterion. Dahlen's men are hitting the ball hard and true, running the bases with good judgment, and putting plenty of snap and vim into their fielding. All pitchers look alike to Brooklyn these piping times of peace, and scarcely a game passes now without at least two, and sometimes three, slab artists being used to head off their upward rush.

Home runs are fast becoming the fashion in the Brooklyn borough. On Thursday Konetchy, Wheat, and Daubert made the circuit-bases hits, while in yesterday's encounter Konetchy and Wheat duplicated their previous day's hits, the latter's clearing the fence at the right side of the field. Although Daubert failed by a close margin to add another homer, he succeeded in reaching third base on one long smash, and in the next two times at bat made singles. Kirkpatrick, who covered third base for Smith, whose wife is sick, contributed his mite to the batting column with a double and a single, while Miller and Cutshaw were each credited with two safe bingles.

Daubert started the run getting in the second inning when he hit to right-centre field for three bags. Kirkpatrick set the children cheering with a double, sending Daubert over the plate. Fisher's sacrifice sent Kirkpatrick to third, from where he tallied on Miller's sacrifice. Wheat's homer in the third tied the score. With two out in the fourth inning, Fisher singled, advanced to second when Stengel was passed, purloined third, and scored on Cutshaw's hit to centre field, on which Curtis made third. Hummel singled past Huggins and Curtis added the second run. Cutshaw tripled in the sixth, and Wheat sent him home with a screaming double. This closed Brooklyn's scoring account.

The Cardinals started off lucky in the first inning. Huggins bunted and was safe, and stole second. Mowrey made a lucky drive that was good for a single. Wheat threw wild to catch Mowrey and Miller followed with a second wild toss, which let in Huggins, and Konetchy's four-sacker brought in Mowrey. Huggins singled again in the ninth and went to second on Magee's sacrifice fly. Mowrey singled, scoring Huggins. He went to third on Konetchy's single, and crossed the plate when Curtis threw out Konetchy stealing. The score:

BROOKLYN.

	AB	R	H	PO	A
S'ng'l, cf.	3	1	1	3	0
C'ts'w, 2b.	4	1	2	1	1
Moran, rf.	1	0	0	2	0
H'm'll, 2b. & rf. ...	5	0	1	1	1
Wheat, lf.	5	1	2	3	0
D'bert, 1b.	4	1	3	9	1
K'k'k, 3b.	4	1	2	1	3
Fish'r, ss.	4	1	2	2	3
Miller, c..	4	0	1	5	0
Curtis, p.	4	0	0	0	3
Total..	38	6	14	27	12

ST. LOUIS.

	AB	R	H	PO	A
Hu'ns, 2b.	5	2	3	0	2
Magee, ss. and lf...	5	0	0	4	0
M'w'y, 3b.	4	2	2	0	3
K'n'hy, 1b	5	1	2	10	0
Sheck'd, lf. and rf...	3	0	0	1	0
Oakes, cf.	4	0	2	3	0
Cab'ra, ss.	1	0	0	0	0
Evans, rf.	1	0	0	1	0
Wingo, c.	3	0	1	5	2
Sallie, p..	2	0	1	0	2
Willis, p..	0	0	0	0	0
Geyer, p..	0	0	0	0	0
*M'Lean ..	1	0	0	0	0
Total..	34	5	11	24	7

*Batted for Willis in eighth inning.

Errors—Wheat, Kirkpatrick, Miller, Sallee.

Brooklyn ....0 2 1 2 0 1 0 0 ..—6
St. Louis...........3 0 0 0 0 0 0 0 2—5

Two-base hits—Sallee, Kirkpatrick, Wheat. Three-base hits—Daubert, Stengle. Home runs—Konetchy, Cutshaw, Wheat. Sacrifice hits—Oakes, Fisher, Curtis, (2.) Sacrifice fly—Sheckard. Stolen bases—Huggins, (2,) Oakes, Fisher. First base on errors—St. Louis, 1. Left on bases—Brooklyn, 10; St. Louis, 9. Double play—Fisher, Cutshaw, and Daubert. Struck out—By Sallee, 3; by Willis, 1; by Curtis, 3. Bases on balls—Off Sallee, 2; off Curtis, 5. Hits—Off Sallee, 12 in six innings, (at bat, 30;) off Willis, 1 in one inning, (at bat;) off Geyer, 1 in one innings, (at bat, 4.) Umpires—Messrs. Brennan and Eason. Time of game—One hour and fifty-two minutes.

AT UTICA, N. Y.

R.H.E.
Hobart ....0 0 0 0 0 0 0 0 0—0 4 8
Hamilton .....5 0 0 0 0 2 1 0 ..—8 10 1

Batteries—Brooks and Holbert; Royce and S. Miller.

AT SOUTH FIELD.

R.H.E.
Penn. Freshman..0 1 1 1 0 1 0 0 0 1—5 7 3
Columbia Fr'hmen.1 1 0 0 1 0 1 0 0 0—4 7 5

Batteries—Madden, Wisner, and Dolan; Shea and Franklin. Umpire—Mr. Hoffley.

AT SOUTH ORANGE, N. J.

R.H.E.
Mt. St. Joseph.0 0 0 0 0 0 0 0 4—4 3 5
Seton Hall ...2 2 0 0 3 0 1 0 ..—8 10 6

Batteries—Seton Hall, Gilmore and Maloney; Mount St. Joseph, Burns, Morrisette, and McBride. Umpire—Jack Merrity, Jersey City.

YANKS GET ON BASES, BUT CANNOT SCORE

Pitcher Benz Liberal with Passes, but Stingy with Hits, So New York Loses, 7 to 0.

THE SCORE.

Chicago ... 1 0 3 0 1 0 1 1 ..—7
New York.. 0 0 0 0 0 0 0 0 0—0

CHICAGO.

	AB.	R.	H.	PO.	A.	E.
Schaller, lf........	4	1	1	4	0	0
Berger, 2b........	1	1	0	2	1	0
Lord, 3b........	4	1	2	1	3	0
Fournier, 1b........	4	1	2	8	0	0
Collins, rf........	4	2	2	1	0	0
Mattick, cf........	3	0	0	3	0	0
Weaver, ss........	4	0	0	3	0	0
Schalk, c........	4	0	1	6	3	0
Benz, p........	3	1	1	0	3	1
Total	31	7	9	27	11	2

NEW YORK.

	AB.	R.	H.	PO.	A.	E.
Daniels, rf........	3	0	0	1	0	0
Wolter, rf........	1	0	1	1	1	0
Hartzell, 2b........	4	0	0	3	2	1
Cree, lf........	3	0	1	1	0	0
Chase, 1b........	3	0	1	10	0	0
Sweeney, c........	2	0	0	5	1	1
Gossett, c........	1	0	0	1	1	0
Midkiff, 3b........	4	0	0	1	1	0
Derrick, ss........	4	0	0	0	2	1
McConnell, p........	2	0	0	1	5	0
*Sterrett	1	0	0	0	0	0
Clark, p........	0	0	0	0	1	0
†Lelivelt	1	0	0	0	0	0
Total	29	0	3	24	14	3

*Batted for McConnell in the seventh inning.
†Batted for Clark in the ninth inning.

Two-base hits—Lord, Collins. Hits—Off McConnell, 6 in 6 innings; off Clark, 3 in 2 innings. Sacrifice hit—Mattick. Stolen bases—Daniels, Collins, Chase, Berger, Fournier. Double plays—McConnell, Sweeney, and Chase; Benz, Weaver, and Fournier; Midkiff, Hartzell, and Chase; Schalk and Lord. First base on balls—Off Benz, 7; off McConnell, 2; off Clark, 1. Struck out—By McConnell, 3; by Benz, 5; by Clark, 1. Passed ball—Schalk. Wild pitch—Clark. Time of game—Two hours and five minutes. Umpires—Messrs. O'Loughlin and Ferguson.

Special to The New York Times.

CHICAGO, Ill., May 16.—The Yankees couldn't hit Benz to-day, and lost the second game of the series to the Sox, 7 to 0. The butcher boy allowed only three singles, but passed six batsmen, and had Chance's athletes been able to get to him with any certainty they would have piled up a big count.

George McConnell pitched for New York for six innings, and was touched six times. His support was wabbly at the start, but, despite this, he can't blame any one but himself for three of the five runs scored during his régime.

Clark, a husky southpaw from Iowa University, closed the game for Chance, and was nicked for three hits and two runs. Clark formerly played in the International League, and quit baseball after being rejected by New York some time ago. Gossett, the White Sox cast-off catcher, went into the game with Clark.

Three double plays in the first two innings were the fielding features. The contest was more interesting than the count indicates, as the Yankees were lolling about the bases throughout the afternoon and there was plenty of opportunity for them to start something.

Interest to-night is at fever heat for the Chance Day celebration here to-morrow, and if the weather is favorable it is believed that an attendance record will be made that will stand for years. Comiskey has added thousands of seats around the edge of his immense stands and bleachers, and expects to handle nearly 40,000 persons.

A parade, in which 1,000 automobiles are expected to take part, will move from the Loop to the park before game time. Besides Chance and President Farrell and the local baseball officials, including President Ban Johnson of the American League, Gov. Dunne, Mayor Harrison, and many other notables will participate.

At the ball yard from 2 o'clock until 3 there will be vaudeville, cabaret, athletics and singing novelties, band concerts, and a demonstration of daylight fireworks. Following this will come presentations by Gov. Dunne, and then the game.

The contest will be the big feature, as Chance has announced that he will take part and will use Keating, his star pitcher, against the Sox. Either big Ed Walsh, the mainstay of the locals, or Reb Russell, the sensational left-hander, will oppose Keating.

Faulty support behind McConnell gave the Sox a run in the opener, as Schaller and Fournier bunched singles with errors by Hartzell and Stump. After the score was made there were three White Sox on bases and none out, but Mac fanned Collins and forced Mattick to hit into a double play. A walk, Lord's double, an out, and Collins's single gave Chicago two more markers in the third, and when Collins tried to steal third base Sweeney pegged to centre field and let in the third run of the period.

A double steal, helped by Sweeney's poor throw to second, was engineered in the fourth with Berger on third base and Lord on first base, and the former counted. This was the final tally off McConnell.

Singles by Benz and Lord added a sixth score to Chicago's total when Clark appeared in the seventh. Collins's double in the eighth, a wild pitch, and an out resulted in the last run of the game.

New York got a man as far as third in the first frame, when Wolter walked with one out and advanced two sacks on Benz's wild throw to Fournier while attempting to pick Harry off first, but he was caught at the plate on Hartzell's roller to Lord. Chase opened the second with a single, but died when Midkiff hit into a double play. Benz passed two in the third with two out, but Hartzell again fell down. Cree and Chase hiked at the start of the next inning, but Benz fanned Sweeney and Midkiff after Cree was nailed trying to steal third base.

The Yanks' best chance to score came in the sixth, when Wolter walked and was forced by Hartzell. Cree singled, and after Chase flied to Collins Sweeney's stroll filled the bases. Midkiff spoiled the opportunity by lining to Collins.

Pinch Hitter Sterrett, batting for McConnell, banged a single through Weaver with one out in the eighth and Wolter hit safely after Daniels fouled to Schalk. Hartzell again failed in the pinch, lining the ball to Schaller.

Hooper's Home Run Beats Browns.

ST. LOUIS, May 16.—Boston won from St. Louis to-day 3 to 2. Both teams played perfect ball in the field, and the pitching of Collins and Baumgardner was about equal. Hooper won for Boston in the fifth inning with a long drive into the right field bleachers, scoring Wagner and Carrigan, who had singled previously, ahead of him. St. Louis hit Collins hard in the second inning, scoring 2 runs. Brief, the first man up, hit over the left field fence for a home run. Austin tripled and scored on Agnew's single. After this Collins had little trouble, St. Louis being unable to hit him with any success. The score:

BOSTON.

	AB	R	H	PO	A
Hoop'r, rf.	4	1	1	1	0
Yerk's, 2b.	4	0	0	3	4
Sp'ker, cf.	4	0	2	0	0
Lewis, lf..	4	0	1	3	1
G'dner, 3b.	4	0	1	0	1
Engle, 1b..	3	0	1	5	0
Wagn'r, ss.	4	1	1	6	2
Corr'gn, c.	3	1	1	9	2
Collins, p.	1	0	0	0	1
Total..	31	3	8	27	11

ST. LOUIS.

	AB	R	H	PO	A
Shot'n, cf.	3	0	1	5	0
J'nst'n, lf.	3	0	0	4	0
Maisel, lf.	1	0	0	0	0
Wil'ms, rf.	3	0	0	2	0
Pratt, 2b.	4	0	1	2	5
Brief, 1b..	4	1	1	9	1
Austin, 3b.	3	1	3	0	0
Walsh, ss.	3	0	0	1	2
Agnew, c..	3	0	2	4	3
B'g'ner, p.	3	0	0	0	0
*Wallace..	1	0	0	0	0
Total..	31	2	8	27	11

*Batted for Williams in the ninth inning.

Boston ....0 0 0 0 3 0 0 0 0—3
St. Louis ....0 2 0 0 0 0 0 0 0—2

Two-base hits—Shotton, Speaker, Engle, Agnew. Three-base hits—Speaker, Austin. Home runs—Brief, Hooper. Sacrifice hits—Engle, Collins. Stolen base—Gardner. Double plays—Agnew and Brief. Left on bases—St. Louis, 3; Boston, 5. First base on balls—Off Baumgardner, 2; off Collins, 1. Struck out—By Baumgardner, 3; by Collins, 6. Time of game—One hour and thirty-five minutes. Umpires—Messrs. Evans and Hildebrand.

Six Players in Triple Play.

CLEVELAND, Ohio, May 16.—Batting Gregg hard, Philadelphia overcame Cleveland's early lead and won to-day's game, 8 to 5. On four hits and a wild throw, Cleveland scored three runs in the first inning, and Brown was taken out in favor of Houck. After Philadelphia had taken the lead they opened the seventh inning with a double and two singles, which scored two runs. Mitchell then displaced Gregg and allowed one hit thereafter. In the seventh Cleveland filled the bases with none out, but all the runners were caught off base by a triple play in which most of the Philadelphia team participated. Barry accepted ten chances at shortstop with only one error. The score:

PHILADELPHIA.

	AB	R	H	PO	A
E.Murphy, rf. ...	5	2	2	3	0
Old'ng, lf.	5	3	4	1	0
Coll's, 2b.	4	0	1	3	2
Baker, 3b.	3	2	2	2	2
M'In's, 1b.	4	1	1	12	1
Walsh, cf.	4	0	1	1	0
Barry, ss.	4	0	2	3	7
T'omas, c.	4	0	1	2	1
Brown, p.	0	0	0	0	1
Houck, p..	2	0	0	0	3
‡D. Mur'y.	1	0	0	0	0
Bender, p.	1	0	0	0	1
Total..	37	8	14	27	18

CLEVELAND.

	AB	R	H	PO	A
J'ns'n, 1b.	4	3	3	13	0
Cha'n, ss.	4	1	4	3	4
Olson, 3b..	3	0	2	0	2
Tur'r, 2b.	4	0	0	3	5
Jack'n, rf.	2	1	2	2	0
Ryan, cf..	4	0	1	3	1
Gran'y, lf.	4	0	0	0	1
Garis'h, c.	3	0	0	3	3
Gregg, p..	3	0	0	0	1
Mitch'l, p.	0	0	0	0	0
*Leibold .	1	0	0	0	0
†Beall ...	1	0	1	0	0
Total..	33	5	13	27	17

Errors—Barry, Olson, Turner, (2,) Carisch.
*Batted for Carisch in the ninth inning.
†Batted for Mitchell in the ninth inning.
‡Batted for Brown in the second inning.

Philadelphia ....0 2 2 1 0 0 2 0 1—8
Cleveland ....3 0 0 0 1 0 0 0 1—5

Two-base hits—Jackson, Chapman, Walsh, E. Murphy, Oldring. Three-base hits—Johnson, 2. Sacrifice hits—Olson, (2,) Chapman. Stolen bases—E. Murphy, Oldring, (3,) Collins, (2.) Double play—Olson, Turner, and Johnston. Triple play—Barry, Thomas, Baker, Houck, Collins, and Oldring. Hits—Off Brown, 4 in 1 inning; off Houck, 5 in 6 innings; off Bender, 4 in 2 innings; off Gregg, 13 in 6 1-3 innings; off Mitchell, 1 in 2 2-3 innings. First base on balls—Off Gregg, 1; off Houck, 3. Hit by pitched balls—By Gregg, (Baker;) By Houck, (Johnston.) Struck out—By Gregg, 1; by Mitchell, 1; by Houck, 1; by Bender, 1. Passed ball—Thomas. First base on errors—Philadelphia. Left on bases—Cleveland, 8; Philadelphia, 4. Time of game—Two hours—Umpires—Messrs. Dineen and Hart.

Detroit Wastes No Hits.

DETROIT, Mich., May 16.—Detroit did not waste a base hit to-day and defeated Washington, 5 to 2. The locals hit safely in but three innings, and in these three all of their runs were scored. Washington took the lead in the first inning, and held it until the sixth, when singles by Dubuc, Louden, and Crawford and a wild pitch by Hughes enabled Detroit to score the winning runs. Bush was put out of the game in the first inning by Umpire McGreevy for disputing a decision. Louden, who replaced him, starred at bat and in the field. The score:

DETROIT.

	AB	R	H	PO	A
Bush, ss..	0	0	0	1	0
L'den, ss.	3	2	2	0	8
Vitt, 2b...	3	2	2	5	1
C'ford, rf.	4	0	3	1	0
Cobb, cf..	3	0	0	2	0
Veach, lf.	3	0	0	1	0
G'iner, 1b.	3	0	0	14	0
M'ri'y, 3b.	2	0	0	0	4
Rond'u, c.	3	0	0	2	1
Dubuc, p..	3	1	2	1	6
Total..	27	5	9	27	20

WASHINGTON.

	AB	R	H	PO	A
Moel'r, rf.	4	0	0	1	1
Milan, cf.	4	0	2	2	1
Mor'n, 2b.	2	2	0	3	3
Will's, 1b.	5	0	2	8	2
La'rte, 3b.	5	0	1	0	3
M'B'e, ss.	3	0	1	2	2
Sha'ks, lf.	4	0	0	2	0
Henry, c.	3	0	0	3	3
A'mith, c.	0	0	0	1	0
H'ghes, p.	3	0	1	2	3
Droh'n, p.	0	0	0	0	1
*Shaefer .	0	0	0	0	0
†Gandil ..	1	0	0	0	0
Total..	34	2	7	24	19

*Batted for Henry in eighth inning.
†Batted for Hughes in eighth inning.
Errors—Gainer, Moriarty.

Detroit ....0 0 0 1 0 2 0 2 ..—5
Washington ....1 0 1 0 0 0 0 0 0—2

Two-base hit—Williams. Home run—Dubuc. Hits—Off Hughes, 5 in seven innings; off Drohan, 4 in one inning. Sacrifice hit—Vitt. Sacrifice fly—Cobb. Stolen bases—Louden, Milan, Laporte. Double plays—Dubuc and Gainer. Left on bases—Washington, 12; Detroit, 2. First base on balls—Off Dubuc, 7; off Hughes, 1. Hit by pitcher—By Hughes (Moriarty.) Struck out—By Dubuc, 2; by Hughes, 1; by Drohan, 1. Wild pitches—Hughes, 1; Dubuc, 1. Time of game—One hour and fifty-five minutes. Umpires—Messrs. Connolly and McGreevy.

SHAFER QUITS THE GIANTS.

Young Player Supposed to Have Gone to His Home in California.

Arthur J. Shafer, known to the fans as "Tilly," jumped the Giants yesterday and is supposed to be now on the way to his home in California. Notice of his suspension was sent yesterday to President Thomas J. Lynch of the National League, the charge being that "he left the club without permission."

The departure of the speedy player, who earned a regular position on the team this year, is clouded in mystery. According to officials of the club Shafer made no mention of a desire to return home, neither did he appear dissatisfied with conditions. He played regularly at shortstop from the opening of the season until last Saturday when he was sent out to centre field. The change was made because of his poor fielding, but he was too valuable a batsman and base runner to be kept on the bench.

Shafer has been a member of the New York team since 1909, when he was taken without any previous professional experience. He attracted attention as a member of the Santa Clara College team in California. He was substitute infielder during 1909 and 1910, but failed to join the Giants in 1911. He returned to the fold again at the beginning of last season and was again used as substitute infielder. This year he was a holdout and did not join the Giants until two weeks after they arrived at the training camp at Marlin.

Shafer is one of the most promising players in the major leagues. He is wonderfully fast, a clever performer in the infield or outfield and a natural batsman, being able to bat from either side of the plate. He left the team in mid season last year and returned to California, but that trip was made with the permission of Manager McGraw owing to illness in his family.

Phillies Lambast the Cubs.

PHILADELPHIA, May 16.—Toney's delivery was easy for Philadelphia to-day and the home team defeated Chicago by 10 to 4. Rixey puzzled the visitors until play was resumed after a ten-minute intermission caused by rain at the start of the eighth inning. Evers was spiked in the fifth inning by Knabe, and his place was taken by Phelan, who in three times at bat made a home run, a triple, and a single. Paskert was put off the field for disputing a decision at first base by Umpire Byron. The score:

PHILADELPHIA.

	AB	R	H	PO	A
Pask't, cf.	5	1	1	4	0
R.Mi'r, rf.	0	0	0	1	0
K'abe, 2b.	5	0	2	3	2
Lob'rt, 3b.	4	2	1	1	0
Magee, lf.	4	2	2	3	0
Cravath, rf. cf.	5	2	3	1	0
Lud's, 1b.	3	1	2	6	0
Doo'n, ss.	3	2	2	2	5
Killifer, c.	3	0	0	6	1
Rixey, p..	4	0	1	0	0
Total..	36	10	14	27	8

CHICAGO.

	AB	R	H	PO	A
Leach, cf.	5	1	2	4	0
Evers, 2b.	2	0	0	5	1
Phe'n, 2b.	3	2	3	0	1
W. Miller, lf.	4	0	2	1	0
Zi'r'n, 3b.	4	1	1	0	6
Saier, 1b..	5	0	1	5	1
Mit'll, rf.	4	0	0	1	2
Brid'l, ss.	4	0	1	5	3
Arch'r, c..	4	0	1	3	0
Toney, p..	2	0	0	0	1
*Bres'h'n.	1	0	0	0	0
Total..	38	4	11	24	15

*Batted for Toney in 9th inning.
Errors—Saier, (2,) Archer, Cravath.

Philadelphia ......3 0 0 0 1 1 5 0 ..—10
Chicago ....0 0 0 0 0 0 0 2 2— 4

Two-base hits—Magee, Luderus, Leach. Three-base hit—Phelan. Home runs—Doolan, Phelan. Sacrifice hit—Lobert. Stolen bases—Lobert, Doolan, Zimmerman. Double play—Bridwell, Evers and Saier. Left on bases—Chicago, 10; Philadelphia, 7. First base on balls—Off Toney, 4; off Rixey, 3. First base on errors—Chicago, 1; Philadelphia, 1. Struck out—By Toney, 2; by Rixey, 5. Wild pitches—Rixey, (2.) Umpires—Messrs. Rigler and Byron. Time of game—One hour and fifty minutes.

Ball Players' Salaries Not Affected.

DETROIT, Mich., May 16.—Stories from Lansing to the effect that Ty Cobb and other members of the Detroit Baseball Club had been placed under the operations of the State Workmen's Compensation law were based upon misconception of President Navin's object in applying for protection under the act. According to the reports from the Capital, Cobb would be limited to $10 weekly compensation in case of injury, instead of receiving his regular salary of about $500 per week. As a matter of fact, none of the ball players will be affected by the compensation law. It will cover only the employes of the baseball plant, who number about seventy-five.

SPORTING EVENTS.

BASEBALL, Polo Grounds, to-day, 3 P. M. GIANTS vs. PITTSBURGH.

Giants vs. Pittsburgh. Seats and boxes. Jonas Theatre Ticket Office, Astor House. Telephone 4407 Cortlandt. Out-of-town papers on sale.

Dalton's Swimming School and Gymnasium
SWIMMING SCIENTIFICALLY TAUGHT; private instructions; 2 filtered pools. 19 W. 44. 3259 Bry't.

TRAVERS WINS AT GOLF; TRAVIS LOSES

National Champion Plays Herreshoff in Semi-Final To-day at Oakland.

Competitors in the open tournament over the links of the Oakland Golf Club devoted their attention yesterday to the first and second rounds of match play in four divisions. Jerome D. Travers, of Upper Montclair, the National champion, had little difficulty in disposing of H. B. Lee, of Yale, the Michigan champion, in the first round by the margin of 6 up and 5 to play. In the afternoon the National title holder found himself opposed to John M. Ward of Garden City, and was again a winner by 3 and 2.

Walter J. Travis of Garden City, who defeated Henry J. Topping of Greenwich by a 2 and 1 margin early in the day, met defeat at the hands of Fred Herreshoff of the same club in the afternoon by 3 up and 2 to play. This makes it necessary for Travers and Herreshoff to meet in the semi-final round this morning.

In the other half of the bracket, Gardiner W. White, the champion of the home club, first disposed of R. L. Tarleton of the same club in handy fashion and then had A. W. Cowperthwaite of Midland to contend with. White brushed him aside easily. Roy Webb, the Englewood youth who won at Garden City last year, had little difficulty in taking the measure of W. L. Hicks, the Nassau veteran, and then eliminating Hamilton K. Kerr of South Shore, the Lakewood medalist. Webb and White meet in the other semi-final this morning.

The summary:

First Sixteen, First Round.—Hamilton K. Kerr, Southshore Field Club, beat M. Lewis, Flushing, 2 and 1; Roy Webb, Englewood, beat W. L. Hicks, Nassau, 3 and 2; Gardiner W. White, Oakland, beat R. M. Tarleton, Oakland, 6 and 5; A. W. Cowperthwaite, Midland, beat E. S. Hunt, Dyker Meadow, by default; Jerome D. Travers of Upper Montclair beat H. B. Lee, Yale, 6 and 5; John M. Ward, Garden City, beat J. J. Hazen, Oakland, 6 and 5; Frederick Herreshoff, Garden City, beat Ralph Peters, Jr., Midland, 1 up; Walter J. Travis, Garden City, beat Henry J. Topping, Greenwich, 2 and 1.

Second Round.—Webb beat Kerr, 3 and 2; White beat Coperthwaite, 3 and 2; Travers beat Ward, 3 and 2; Herreshoff beat Travis, 3 and 2.

Second Sixteen, First Round.—McKim Hollins, Westbrook, beat Oliver Perrin, Elkridge, 1 up; E. K. Kendall, South Shore Field Club, beat G. B. Arams, National Golf Links, by default; Philip Carter, Nassau, beat M. L. Feary, Richmond County, by default; J. W. McMenamy, Dunwoodie, beat C. H. Farley, Upper Montclair, 1 up, (19 holes;) P. S. McLaughlin, Scarsdale, beat R. H. White, Oakland, 1 up; Alfred Morrell, Hackensack, beat J. P. Kerwin, Oakland, 4 and 3; Louis Livingston, Westbrook, beat H. C. Kayser, Scarsdale, 2 up; James R. Hyde, South Shore Field Club, beat E. B. Schley, Baltusrol, 1 up.

Second Round.—Hollins beat Kendall, 1 up, (21 holes;) Carter beat McMenamy, 5 and 4; Morrell beat McLaughlin, 4 and 3; Hyde beat Livingston, 4 and 2.

Third Sixteen, First Round.—Henry Kryn, Dyker Meadow, beat W. S. Brown, Oakland, 1 up; Donald McKellar, Midland, beat C. A. Spofford, Apawamis, 6 and 5; M. Carpenter, Oakland, beat L. Horner, Ardsley, by default; L. B. Franklin, Oakland, beat N. Squire, Apawamis, by default; C. Cooper, Oakland, beat E. T. Oakes, Flushing, 4 and 3; G. Schepmoes, Upper Montclair, beat W. H. Smith, Oakland, by default; R. Twyeffort, Bridgehampton, beat G. H. Bowley, Spring Lake, 1 up; L. M. Kerr, Merrimac Valley, beat Dr. A. T. Haight, Wykagyl, 5 and 4.

Second Round.—McKellar beat Kryn, 4 and 3; Carpenter beat Franklin, 2 up; Schepmoes beat Cooper, 4 and 3; Kerr beat Twyeffort, 1 up, (19 holes.)

Fourth Sixteen, First Round.—H. B. Ridder, Oakland, beat C. R. Gillett, Wykagyl, 3 and 2; P. S. Russell, Oakland, beat C. B. Beckwith, Oakland, by default; R. W. Henderson, Knollwood, beat C. L. Fletcher, Dunwoodie, 3 and 2; C. E. Gardner, Jr., Garden City, beat C. M. Cohn, Inwood, 6 and 5; L. D. Green, Oakland, beat James Barber, Englewood, 5 and 4; C. E. Van Schaick, Midland, beat J. S. Griffin, Deal, 2 up; E. L. Barnett, N. Y. A. C., beat J. A. Stillman, National, by default; H. B. Martin, N. Y. Newspaper, beat A. P. Roth, N. Y. A. C., 2 up.

Second Round.—Ridder beat Russell, 3 and 2; Gardner beat Henderson, 1 up, (24 holes;) Van Schaick beat Green, 3 and 1; Martin beat Barnett, 5 and 4.

FIFTY WOMEN ON LINKS.

Mrs. N. P. Rogers Wins Gross Prize—Net Trophy for Mrs. F. B. Ryan.

More than fifty women golfers took to the links yesterday at the Apawamis Club to compete in a one-day tournament of the Women's Metropolitan Golf Association. For the most part they found the course too difficult to get a score much under a hundred. However, Mrs. N. Pendleton Rogers of Baltusrol once more topped the list with 98 and captured the gross prize. Mrs. F. B. Ryan of Cranford was the net winner with 102—10—92. The scores:

	Gross.	H'p.	Net.
Mrs. F. B. Ryan, Cranford........	102	10	92
Mrs. W. S. Bird, Dunwoodie....	100	7	93
Miss Grace Farrelly, Englewood..	107	14	93
Mrs. Isaac Harter, Richmond Co.	102	8	94
Mrs. W. J. Judson, Scarsdale....	105	10	95
Mrs. N. P. Rogers, Baltusrol.....	98	3	95
Mrs. A. S. Rossin, Century.......	100	5	95
Mrs. S. A. Herzog, Fairview.....	103	7	96
Miss Frances Gwyer, Siwanoy....	111	14	97
Mrs. Lawrence Swift, Englewood.	100	3	97
Mrs. M. D. Paterson, Englewood.	101	4	97
Mrs. R. B. Moriarty, Englewood.	116	18	98
Mrs. M. H. Frayne, Dunwoodie...	104	6	98
Mrs. S. L. Fuller, Apawamis....	109	10	99
Mrs. A. W. Maine, Jr., Hackensack.	113	14	99
Mrs. A. J. Morgan, Apawamis.....	103	4	99
Mrs. C. W. Park, Apawamis......	109	9	100
Miss M. A. Irving, Richmond Co..	115	15	100
Mrs. M. D. Moffat, Arcola.......	116	15	101
Miss M. Gwynne, Apawamis......	113	12	101
Mrs. C. H. Connor, Apawamis....	106	4	102
Mrs. C. F. Uebelacker, Hackensack..	112	10	102
Mrs. H. W. Ely, Scarsdale........	122	20	102
Miss Marion Hollins, Westbrook.	105	2	103
Miss M. Downie, Scarsdale.......	113	9	104
Miss A. Allaire, Fox Hills.........	130	25	105
Mrs. S. Welle, Fairview.........	115	10	105
Mrs. F. E. Donohoe, Montclair...	113	7	106
Miss G. F. Wood, Hackensack....	122	15	107
Mrs. C. S. Waterhouse, Hackensack.	124	16	108
Mrs. J. C. Barclay, Hackensack..	118	10	108
Mrs. R. C. Brown, Wykagyl......	124	15	109
Miss G. D. Spears, Morris Co....	125	15	110
Mrs. W. S. Kinnear, Englewood..	123	12	111
Mrs. C. M. Shafe, Apawamis.....	120	9	111
Mrs. W. Tinge, Scarsdale.........	124	12	112
Miss Julia F. Bredt, Essex Co....	128	12	116
Mrs. Charles Holtzman, Wykagyl.	129	12	117
Mrs. N. H. Busey, Jr., Englewood.	140	18	122
Miss S. H. Herriman, Scarsdale..	141	14	127

Tigers Beat Cornell at Golf.

Special to The New York Times.

PRINCETON, N. J., May 16.—Princeton defeated Cornell in golf here this afternoon by a 7-to-4 score. Princeton took three matches and lost two to the Ithacans. The summary:

Sterns of Princeton defeated Ely of Cornell, 3 to 0; Douglass of Princeton defeated Matthews of Cornell, 3 to 0; Newman of Cornell defeated Washburn of Princeton, 1 to 0; Shinerick of Cornell defeated Donaldson of Princeton, 3 to 0; Evans of Princeton defeated Prindle of Cornell, 1 to 0.

Williams College Golfers Win.

Nassau golfers encountered a complete whitewash yesterday at the hands of the Williams College players, who won by 8 points to 0, over the links at Glen Cove. The Nassau system of scoring was used. The summary:

NASSAU.		WILLIAMS.	
Jennings and Ottley..	0	Standish and Marshall	3
Ottley and P. H. Jennings	0	Hyde and Gill........	3
Maxwell and Smithers	0	Utley and Gleason...	2
Total........	0	Total........	8

Avonia A. C.'s Picnic.

Tommy Murphy, Mike Gibbons, Leach Cross, Frank Moran, Jim Flynn, Young Shugrue, Johnny Dundee, K. O. Brown, Boxing Commissioner O'Neil, Billy Gibson, and others identified with boxing here have accepted invitations to the Avonia A. C.'s annual picnic at Manhattan Casino to-night.

EVERYTHING FOR
BILLIARDS and BOWLING
Prices and Terms to Suit.
REPAIRS BY Expert Mechanics
THE BRUNSWICK-BALKE-COLLENDER CO.
29 TO 35 WEST 32D ST., NEAR BROADWAY.

ANGLERS ON BIG LAKE.

Dr. Held Wins Two Events in Fly-Casting Competition in Park.

Four events were contested and one postponed yesterday on the big lake in Central Park in the second day's competition of the eighth annual fly and bait casting tournament of the Anglers' Club of New York.

Dr. R. J. Held continued his winning form which he displayed on the opening day, and won the open class for trout fly casting in addition to taking the premium honors in the closing event.

In Event 4C he got the trout fly out over the water for a distance of 92 feet for his best cast, which was 4 feet better than P. D. Frazer, his nearest opponent, whose best cast was 88 feet, while C. H. Higby was third with 86 feet. When the final event was called and Dr. Held had made three casts a sudden wind began to sweep across the casting platform, which marred the remaining work of the anglers. Dr. Held's best spin was 72 feet, while for the five casts he averaged 66 feet.

In the seventy-five-foot class for trout fly casting O. T. Mackey was first, with a distance of 71 feet 6 inches, while in the next class for eighty-five-foot men P. D. Frazer won with 95 feet, which mark bettered Dr. Held's in the open event. The summaries:

Event No. 4A—Trout fly casting for distance, 5-ounce rods, 75-foot class; open only to those who had never cast more than 70 feet in any contest or tournament.—Won by O. T. Mackey, distance 71 feet 6 inches; Dr. J. G. Fulton, distance 71 feet, second.

Event No. 4B—Eighty-five-foot class, same conditions as Event 4A, except that it was open only to those who had never cast better than 85 feet in any contest or tournament.—Won by P. D. Thayer, distance 95 feet; J. L. Kirk, distance 84 feet 6 inches, second; G. R. Jenkins, distance 83 feet, third.

Event No. 4C—Open class, same conditions as Event 4A, except that it is open to all amateurs.—Won by Dr. R. J. Held, distance 92 feet; P. D. Frazer, distance 88 feet, second; C. H. Higby, distance 86 feet, third.

Even No. 5—Dry fly casting for distance, 5-ounce rods, average of five casts to count.—Won by Dr. R. J. Held, average 66, best cast 72 feet; G. R. Jenkins, average 58 1-5, best cast 70 feet; J. L. Kirk, average 48 1-5, best cast 56 feet, third.

Yonkers Marathon on May 30.

Decoration Day was chosen yesterday as the day on which the postponed Marathon race under the auspices of the Mercury Athletic Club will be decided. This event has been postponed three times, owing to inclement weather. It was originally scheduled to be run on Thanksgiving Day of 1912, but was postponed until Christmas Day, and was then put off again until New Year's Day, but the weather conditions were not ideal for the event, and the race was postponed indefinitely. Fifty entries have been received, and with this number facing the starter an interesting race is assured. The last five miles of the journey will be run on the Empire City track, and a baseball game will be played before the runners enter the park. After the race the spectators will be entertained with a motor cycle race.

Columbia vs. N. Y. U. on South Field

Columbia's baseball nine faces the New York University aggregation on South Field this afternoon. This game is the last that the Morningside Heights collegians will play before the examination period that sets in next week. Coach "Billy" Lauder has put his men through a gruelling practice since Columbia's game with Wesleyan, and, in spite of the loss of practice yesterday, they will be in top form for the contest this afternoon. The University Heights nine is also in trim for the game, which is one of the most important on their schedule, and are ready to give Columbia a hard battle.

Boy Killed Playing Baseball.

Special to The New York Times.

PITTSFIELD, Mass., May 16.—In a schoolboy baseball game in which a golf ball was used Leo C. Cummings, 12 years old, who was catching, missed a foul tip and the ball passed through the wire mask opening, causing a fractured skull. The boy lived but a short time.

Washington Player Reinstated.

CINCINNATI, Ohio, May 16.—The National Baseball Commission to-day reinstated Player Y. W. Ayers of the Washington American League Club to good standing without the imposition of a fine. Ayers stated that he had not joined his team owing to his desire to attend college.

Washington Buys Pitcher Mullin.

DETROIT, Mich., May 16.—Pitcher George Mullin, in point of service the oldest member of the Detroit baseball club, was sold to-night to the Washington Americans for $2,500. Mullin joined the Tigers in 1902 and three times helped to pitch Detroit into the American League championship. His showing this Spring has not been satisfactory to Manager Jennings. Mullin said he was glad to have a change of scene and declared he still could pitch as good ball as he ever did.

MINOR LEAGUE RESULTS.

New York State League.

At Binghamton—Elmira, 7; Binghamton, 6.
At Albany—Utica, 4; Albany, 3.
At Wilkesbarre—Scranton, 8; Wilkesbarre, 8.
At Troy—Troy, 7; Syracuse, 6, (13 innings.)

Eastern Association.

At New London—New London, 7; Springfield, 2.
Other games postponed; rain.

American Association.

At Milwaukee—Milwaukee, 6; Louisville, 2.
At Kansas City—Kansas City, 5; Toledo, 3.
Other games postponed; rain.

Tri-State League.

All games postponed; rain.

New England League.

All games postponed; rain.

Federal League.

At Pittsburgh—St. Louis, 7; Pittsburgh, 0.
At Indianapolis—Indianapolis, 8; Cleveland, 1.
At Covington, Ky.—Covington, 2; Chicago, 11.

Pacific Coast League.

At Oakland—Oakland, 6; San Francisco, 5.
At Los Angeles—Portland, 5; Los Angeles, 2.
At Sacramento—Venice, 6; Sacramento, 2.

Virginia League.

At Richmond—Richmond, 4; Roanoke, 0.
At Newport News—Petersburg, 4; Newport News, 2.
At Portsmouth—Norfolk, 9; Portsmouth, 3.

Southern League.

At Montgomery—Montgomery, 3; Nashville, 0.
At Mobile—Birmingham, 5; Mobile, 0.
Other games postponed; wet grounds.

Scores of Other Games.

At Essex Fells, N. J.—Kingsley School, 6; Montclair Academy, 6; (7 innings.)
At Brooklyn—St. John's Prep, 4; La Salle, 3; (12 innings.)
At Champaign, Ill.—University of Illinois, 9; Wisconsin, 0.
At Hamilton, N. Y.—Colgate, 15; Rochester, 2.
Syracuse at Dartmouth; rain.

A. S. Cochran Pays $20,000 for Colt

LOUISVILLE, May 16.—Alexander Smith Cochran, the New York sportsman who is the latest acquisition to the turf, to-day purchased the three-year-old colt His Majesty from J. W. Messervy for $20,000, and the son of Ogden and Her Majesty will bear his silks in the big New York fixtures in which he has been engaged.

Among his engagements in the East His Majesty is named for the Brooklyn Suburban and Metropolitan Handicaps, as well as the Withers, Brooklyn Derby, Lawrence Realization, and various other prizes, both at Belmont Park and Saratoga.

COLLEGE CREWS ON CARNEGIE LAKE

Columbia Favorite for Race with Princeton and Pennsylvania To-day.

PRINCETON, N. J., May 16.—The 'Varsity crews representing Princeton, Annapolis, and Columbia, which will take part in a triangular regatta on Lake Carnegie to-morrow afternoon, put on the finishing touches for the big event to-day. The Navy eight took the water early this morning, and had a stiff three-mile row, going from the Tiger boathouse to the starting point of to-morrow's race, and returning over the same course. In the afternoon they were out for a half-mile paddle, devoting their energies to the practicing of a few racing starts.

The Columbia squad, which arrived here this morning, carried out practically the same programme, indulging in a workout this morning, but confining themselves to a light drill in the afternoon.

Dr. Spaeth, the Tiger coach, prescribed an easy programme for the local eight, and had them on the water for only a few racing starts.

According to the coaches of the three eights, all of the men are in excellent condition. None, however, would venture any prediction concerning the probable outcome of the race. Coach Glendon reported that there was a chance that he would have to do without the services of Culbert, who has been rowing at No. 3 in the Navy boat. The midshipman has an ulcerated tooth, and if this is any worse by to-morrow Glendon will put in De Boode as a substitute.

Although few are making predictions on the race to-night, Columbia is a slight favorite, with the Tigers picked for second. Blue and White supporters are offering 2 to 1 on the outcome, but are finding no trouble in getting their bets covered.

The crews are expected to take the water as follows:

Princeton—Curtis, bow; Pyne, 2; Chester, 3; Bashinsky, 4; Briggs, 5; North, 6; Capt. Rauch, 7; Putnam, stroke; Congleton, coxswain.

Navy—Wichs, bow; Howard, 2; Culbert, 3; Overesch, 4; Ingram, 5; Leighton, 6; Capt. Palmer, 7; Nielson, stroke; Pickering, coxswain.

Columbia—Williams, bow; Ruprecht, 2; Hadsell, 3; Rothwell, 4; Claghorn, 5; Bissell, 6; Milleck, 7; Capt. Downing, stroke; Wood, coxswain.

Prior to the 'Varsity race the Princeton interclass race will be held and also a race between the Princeton and Annapolis 'Varsity fours and between the Princeton and Pennsylvania freshmen eights.

MIKE GIBBONS WINS BOUT.

Jack McCarron Outpointed at Reopening of Garden A. C.

Mike Gibbons of St. Paul clearly demonstrated his superiority over Jack McCarron, the "fifty-thousand-dollar beauty" of Philadelphia, in the feature event of last night's boxing show at the Garden A. C. In the ten-round semi-final Tom Gibbons, a brother of Mike, gained the honors over Young Mike Donovan of this city, but this victory was by no such pronounced margin as in the feature bout. The show was the first held at the Garden in two months, and was witnessed by a fair-sized crowd.

McCarron is reputed to have outpointed Gibbons in a six-round bout at Philadelphia some time ago, but on his showing last night it is difficult to conceive such a result. Last night Gibbons was the master of the Quaker at every stage of the game. McCarron's ruggedness enabled him to stand all the punishment which Gibbons handed out without flying any distress signals, but there never was a time when he appeared to have a chance against the St. Paul boy. Gibbons was in and out like a flash, ducked McCarron's leads cleverly, and sent home left jabs so often that McCarron was bewildered trying to keep his eyes on Mike's hands.

For the most part, it was a left-handed bout. Occasionally Gibbons crossed over his right and jarred McCarron's head back, but these occasions were few and far between. A straight left was Mike's principal stock in trade, and it proved sufficient to gain him the verdict easily. During the greater part of the battle Gibbons did not appear to be extending himself. His punches were lacking in snap, but McCarron carried no great force in his blows. The ringside weights were 150¼ pounds for Gibbons and 154½ pounds for McCarron. A small cut on Gibbons's nose and a cut on McCarron's lower lip were the only marks which they carried from the ring.

Tom Gibbons did not show as much speed or punching power as in his recent bouts here, but he was too clever for Young Mike Donovan. The New York boy put up a good battle, considering his short experience. In the last round he appeared on the verge of being knocked out, but he stayed to the finish.

Miss Greene Loses at Tennis.

The defeat of Miss Dorothy Greene of Philadelphia was the feature of the closing day's play in the tennis tournament of the Morristown Field Club at Morristown, N. J., yesterday. Miss Greene was off her game and Mrs. Marshall McLean captured the final round of the women's singles in straight sets, 6—4, 6—4. Mrs. McLean won twenty out of the first twenty-three games, and, although Miss Greene improved, she was unable to overcome the big lead. The women's doubles went to Mrs. A. G. Mills and Miss Edna Wildey, while Mrs. Marshall McLean and H. Little won the mixed doubles. The summary:

Women's Singles.—Final Round—Mrs. Marshall McLean defeated Miss Dorothy Greene, 6—4, 6—4.

Women's Doubles.—Final Round—Mrs. Alfred G. Miles and Miss Edna Wildey defeated Miss Clare Cassel and Mrs. Charles N. Beard, 6—1, 7—5.

Handicap Cup, Singles.—Semi-Final Round—Miss Madeline Randall (plus 5-6) defeated Miss Jane Rowson (minus 3-6,) 3—6, 6—3, 6—4; Mrs. R. A. Pope (minus 15) defeated Miss M. C. Beste (plus 2-6,) 6—3, 6—4.

Final Round—Miss Madeline Randall defeated Mrs. R. A. Pope, 5—7, 7—5, 7—5.

Mixed Doubles.—Second Round—Miss Jane Rowson and Mr. Read defeated Miss Bradley and Mr. Fox, 6—1, 6—0.

Semi-Final Round—Miss Jane Rowson and Mr. Read defeated Miss M. C. Beste and Chapman Smith, 6—2, 6—3; Mrs. Marshall McLean and H. Little defeated Mrs. Alfred G. Miles and C. Young, 3—6, 6—3, 6—1.

Final Round—Mrs. Marshall McLean and H. Little defeated Miss Jane Rowson and Mr. Read, 8—6, 6—2.

English Polo Ponies Limber Up.

Special to The New York Times.

LOCUST POINT, L. I., May 16.—One of the polo fields of the Piping Rock Club was the scene, both this morning and afternoon, of the first trying out of the English polo ponies which arrived on Tuesday on the Minneapolis. They were ridden by the members of the English polo team who worked hard with them all day. This afternoon Capt. Ritson, Capt. Edwards and Capt. E. D. Miller drilled the ponies, as Capt. Freake and Capt. Cheape had a match on at Mr. Phipps' Westbury field. The ponies were in fine fettle.

Two matches are called for to-morrow. The one between the Grasshoppers and the Camden Fish Catchers, to decide the handicap tournament, will be played on field No. 3. A game between the Piping Rocks and the Great Neck four will be played on No. 1 field. Both matches are called for 3:30 P. M.

SPALDING BASE BALL
Half holidays soon. Organize a ball team.
We can equip you promptly.
Have you seen the Mitt with the Perforated Palm?
A. G. SPALDING & BROS.
124-128 NASSAU ST 520 FIFTH AVE.

SLOW to wear out

Interwoven TOE and HEEL

Colonial Yacht Club Opening.

The Colonial Yacht Club, 140th Street and Hudson River, will go into commission to-day. The gun will be fired and the colors raised at 4 o'clock, at which time luncheon will be served to members and guests. There will be a special entertainment followed by dancing at 8 o'clock. Some of the most important motor boat races during the season of 1913 will be under the auspices of the Colonial Yacht Club. One of these is the race to Cornfield Lightship and return on July 12 and 13, for which ex-Senator Cyprian C. Hunt has donated seven prizes and a perpetual trophy. Senator Hunt has also donated six prizes for the ladies' race on July 12 and entertainment race on July 13. The other racing dates for the season are as follows: June 14, opening regatta in front of the clubhouse; June 15, Crow-Vestner race, Rockland Light and return; July 26, annual Rockland Light race; Aug. 9 and 10, Poughkeepsie race; Sept. 7, around Manhattan Island. On Tuesday evening, May 20, the officers and members of the club will give Senator Hunt a complimentary dinner at the Hotel Marseille.

Don't be the only derby in a sea of straws.

Bangkoks, Panamas, Splits, Sennits, Mackinaws, French Panamas, and our new "Snowflakes"—Straw hats from $2 to $25.

Our "week-end" trunk carries everything you'll need for over Sunday—light weight and compact.

Dressing cases, military brushes, travelling slippers, folding umbrellas, Thermos bottles—everything to add to your comfort.

Motor wear and Sporting Goods.

Mackinaws are "useful as well as ornamental."

Ideal coats for any outdoor sport.

Tyrolean knitted golf coats are novelties this season.

Everything men and boys wear.

ROGERS PEET COMPANY
Three Broadway Stores
at Warren St. at 13th St. at 34th St.

Sale of
Used Motor Cars
at Very Low Prices.
These cars taken in trade for new Garfords and put into first-class condition must now be moved to give us use of the floor space they occupy.
Buick 5-Passenger
Pullman 5-Passenger
Mathison "Silent Six"
Stevens-Duryea—Six
Chalmers Limousine
Rainier Touring Car
Special—Two Fine Imported Cars
90 H. P. De Dietrich—Six
60 H. P. Mercedes
Can be seen at our Used Car Department, 427 West 42nd Street.
The R & L Company,
Eastern Garford Agents,
Broadway at 62nd Street, N. Y.

PIERCE ARROWS
Rebuilt 36 Sixes, $1,750 to $3,000.
Rebuilt 48 Sixes, $1,500 to $3,250.
Some of the best bargains we have ever offered are in our hands now.
ELLIS MOTOR CAR CO.,
416 Central Av., Newark, Tel. 6671 Market.
New Jersey dealers in Pierce Arrow cars.

Automobile Exchange.
A notice of your car inserted in the Automobile Exchange column might find a purchaser immediately. Send advertisement before 8 P. M. Saturday for Sunday's issue.
RATES TO ADVERTISERS:
30c. per line one insertion.
75c. per line three insertions, including one on Sunday.
$1.40 per line seven consecutive insertions.
Telephone 1000 Bryant.

The New York Times

"All the News That's Fit to Print."

PUBLISHED EVERY DAY IN THE YEAR
BY THE NEW YORK TIMES COMPANY.

Adolph S. Ochs, Pres't. B. C. Franck, Sec'y.
Address all communications
THE NEW YORK TIMES.
TELEPHONE 1000 BRYANT.

Publication Office	Times Square
Times Annex..43d St., west of Broadway	
Downtown	15 Beekman Street
Wall Street	2 Rector Street
Harlem	263 West 125th Street
Bronx	149th St. and Bergen Av.
Staten Island	8 Richmond Tce., St. George
Jersey City	538 Jersey Avenue
Hoboken	94 Hudson Street
Newark	810 Broad Street
Paterson	159 Main Street
Washington	Post Building
Philadelphia	Public Ledger Building
Chicago	1,202 Tribune Building
St. Louis	409 Globe-Democrat Building
Detroit	826 Ford Building
London	2 Pall Mall East, S. W.
Paris	32 Rue Louis le Grand
Berlin	60 Friedrichstrasse

ONE CENT Greater New York, Jersey City, Newark. Elsewhere Two Cents. Five Cents Sunday.

Subscription Rates—by mail, Postage Paid.

DAILY AND SUNDAY, per Week	$0.17
DAILY AND SUNDAY, per Month	0.75
DAILY AND SUNDAY, per Year	8.50
DAILY, per Week	0.12
DAILY, per Month	0.50
DAILY, per Year	6.00
SUNDAY, with Pictorial Section and Review of Books, per Year	2.50
To Canada, per Year	5.00
THE NEW YORK TIMES ANNALIST, per Year	4.00
THE NEW YORK TIMES BOOK REVIEW, per Year, (to Canada $1.50)	1.00

To Foreign Addresses—Daily and Sunday, $2.00 per month; Daily, $1.30 per month.

THE NEW YORK TIMES INDEX, Issued Quarterly—Paper Cover, per Copy, $1.50, per Year, $6.00; Full Cloth, per Copy, $2.00; per Year, $8.00.

Entered as second-class mail matter.

Readers of The New York Times may have the Daily and Sunday Editions mailed to them to any part of the Country at the rate of 75c. per month. Daily Edition, 50c. per month. Orders may be sent through newsdealers, directly to the Publication Office, or telephone Bryant 1000.

NEW YORK, SATURDAY, MAY 17, 1913.

PRESIDENT WILSON AND "LABOR."

Would the situation of unreasonable combinations of unionists and farmers be made better or worse by the President's signature of the bill forbidding their prosecution with the funds appropriated for the prosecution of other conspiracies of the same sort? It must be worse for two reasons. First, it cannot be better. When have farmers' or unionists' conspiracies been prosecuted by the prosecutors of capitalist conspiracies? We know of more and more successful private prosecutions of labor conspiracies than of capitalist conspiracies. The Bucks Stove case and the Loewe hat case suffice to show both that labor conspiracies ought to be prosecuted and can be punished under the law whose enforcement the President's signature will suspend. But when has the public prosecutor paid equal attention to the violations of the law by labor and by capital?

One very early case merely emphasizes the fact that we live under a Government of favor by officials, and not of impartial enforcement of the law. Shortly after the decision in the Danbury hatters' case, showing the individual responsibility of unionists for conspiracies in restraint of trade, a Federal Judge instructed a Federal Grand Jury regarding similar breaches of the same law by the longshoremen of New Orleans. There was then no law for evading the application of the law, but a way was found to evade the law in the interest of undeserving labor. The Federal District Attorney was instructed to drop the prosecution. He was not exactly censured for having taken the instructions of the Grand Jury regarding indicting the riotous strikers, consideration being shown because he was "a new appointee and somewhat zealous," but instructions were issued that the Administration wished to be informed in advance of prosecutions under the anti-trust law. And shortly afterward the Judge who charged the Grand Jury resigned under conditions causing conjecture whether he was restless under discipline like that administered to the District Attorney.

This example goes to show that the exemption from prosecution which already existed was more than "labor" ought to have, so that the "rider" is superfluous. But it is worse than worthless. It exposes labor to the effect of the President's declaration that there are other ways of prosecuting labor than by the funds which will be withheld by his signature. In that case it will be the duty of the President to proceed in that manner in suitable cases. Just as he stood so straight that he leaned backward regarding discrimination in favor of labor, so it will be necessary for him to take a similar attitude in the reverse direction if he desires to preserve any shred of reputation as a just administrator of the law. If labor had not opened the matter it might have been allowed to rest. But labor roused the sleeping dogs of the law, and must take its chance with the President's use of the resources which he declared he possessed. No union conducting itself in lawful and reasonable manner is in the least danger of prosecution as a combination or conspiracy. Even capitalist trusts of that sort are safe, and labor trusts are safer under the light of reason. But both are liable to prosecution if they act in a criminal manner. There are violations in plenty, and the President has acted in the manner best adapted to fasten the eyes of the country upon his action. In no other way could he have made it so necessary for his good repute, and the wholesome respect of him by labor criminals, that he should take action to vindicate the equal application of the law. If he wishes to present himself to the country in the light of a President with a heart of oak and triple steel against individual criminals, but with a spine of mush against the encroachments of organized labor, he will, of course, sign the bill.

A GOOD VETO.

Mayor Gaynor's statement accompanying his veto of the first of the bad lot of Fire Department bills is a model of perspicacity and sound logic. This particular bill provided that the Deputy Chief of the Bureau of Fire Prevention should be a Deputy Chief in the uniformed force of the Fire Department, and the others, some of which have passed the Legislature, while some are held to be rushed through later in case of approval of the earlier ones by the Mayor and the Governor, would throw open the long-established pension fund of the firefighters, who risk their lives in their dangerous calling and have been helping to build up their fund for themselves, to all the civil employés of the department.

The Mayor favors a general pension fund for the employés of the city. That is a policy to be considered solely on its own merits. The scheme of these bills seems to be to create a force of interested political workers in the Fire Department. The firemen themselves are pretty poor politicians. They have no spare time to give to politics.

THE I. W. W. IN TOWN.

Magistrate Cornell made some pertinent remarks in sentencing to a term of six months Genaro, the Brooklyn ruffian who, thinking himself safe from detection in the crowd of riotous striking barbers, threw a stone which broke one of the windows of the Hoffman House barber shop:

> These strikes are the work of professional agitators, who come into peaceful communities, causing unrest and dissatisfaction. There is in existence in this country an organization known as the I. W. W. which should be driven from every decent city. I have never witnessed such conditions as have been brought about recently through the agitators working on the feelings of hare-brained individuals.

The fact cannot be iterated too often that the vicious organization calling itself the Industrial Workers of the World has no sympathy whatever with the aims and aspirations of honest workingmen, and that its methods are directly opposed to those of the trades unions. The object of the I. W. W. is to destroy, not to upbuild. Its one method is to incite others to violence.

Hare-brained, indeed, a striking barber must be at this time. The number of men who find they can get along without employing barbers to shave them increases every day. The safety razor has already played havoc with the barber's trade, and every barbers' strike is sure to add many to the number of its users. Competent barbers are still paid well, by employers and customers. Their work is of the character of personal service. They must serve their customers when their service is required. The experience of the last few days has shown clearly that few, if any, of the competent barbers want to strike or have any grievances to be adjusted. Some of them have been forced to leave their work by infuriated mobs inspired by the destroyers of labor, the I. W. W.

At the beginning of the strike the police neglected their duty by permitting the assembling of mobs. They have thus made hard work for themselves. There is never any danger to be feared from a few of the I. W. W. kind in daylight. They use dynamite at night, when discovery seems unlikely, but they are a cowardly lot. Lately some of the policemen have been injured by the mobs. The Magistrates have dealt promptly and justly with all the lawbreakers taken before them, but even now Police Commissioner Waldo and his principal aids seem to underestimate the gravity of the situation. More policemen should be employed to guard the barber shops where the men want to work, and they should be permitted to use their heavy clubs when the use of them is obviously necessary.

PLURAL VOTING IN ENGLAND.

The Ministry in England naturally found a safe majority for their bill substantially abolishing "plural" voting. That a citizen should have more than one vote because he happens to hold property in more than one district is opposed to the general principles of the Liberal Party. The present system is not necessarily bad; in some classes of cases it has worked very well, and it is in accord with the ancient British notion that property, which bears the burden of taxation, should be represented in the body that levies taxes. But it is in conflict with the tendency toward strict equality which the Liberal Party has encouraged.

The Opposition, however, made one point against the measure which is logically sound. It was that the principle of individual equality is grossly violated by the present distribution of seats, and that if plural voting is to be done away with the other and more glaring inequality should be abolished at the same time. Thus Mr. Snowden stated that in his constituency 35,000 electors elected one member, while in the same county 4,000 electors also chose one member. Obviously in the latter group each voter had nearly nine times the weight in controlling the policy of Parliament that one had in the former.

A still more glaring instance of inequality exists in the representation of Ireland, where fourteen members are chosen by the same number of electors that in England can get but one. This, of course, touches the Government very closely. They are practically dependent on the Irish vote in the Commons for their majority. If the Irish representation were reduced to the average basis of the English representation the Government would go in constant dread of a division. Hardly one of the pledges they have given could be carried out; Mr. Lloyd-George's brilliant position would be in daily peril. There would be even grave danger that the Irish Home Rule bill, which is the crux of the Government programme, might be held up for another appeal to the country, and that such an appeal might be fatal to the Liberals. In these conditions the Government is in no mood to accept the proposition that the whole electoral problem, including a redistribution of seats in the Commons, shall be undertaken. All of which goes to show that there is in England a good deal of the kind of "politics" which British critics like to think are peculiarly "American."

"TAP DAY" AT YALE.

It is not the leaven of "Stover at Yale" that is leavening the social lump at that university. Owen Johnson's book was a symptom, not a cause, of the upheaval on Thursday that broke the pomp and mummery of "Tap Day" and elected men to the three senior societies who were, for the most part, really representative of the undergraduate body.

"Billy" Weiser and "Jim" Donnelly, the veteran campus policemen, never before witnessed a Tap Day of which the ceremonies were cut by most of the sophomores, with non-society seniors gibing from their perches in overhanging branches and with freshmen kept in the background. The back-slapping and the fateful "Go to your room!" did not resound with such terrific earnestness as of yore, and at least a quarter of the men who were tapped had worked with their books.

The rest of the forty-five, with few exceptions, fairly represented the university in its athletics and in literary, dramatic, religious, and social activities. Few were taken in simply because they were to be heirs to millions. Mr. Johnson, in his recent letter to The Times, suggested that the senior societies recruit their lists from an agreed-upon roll of accomplishment, composing a society of one hundred and submitted by the junior class. If such a roll had been formulated, we dare say that most of the men tapped on Thursday would have been included. The revolt of the sophomores against the assumption of secrecy and social exclusiveness in the senior societies has borne fruit. It was a wholesome movement. It may have received not a little encouragement from old-time senior society men who remembered their original Spartan standards of merit and fitness.

THE WORKMEN'S COMPENSATION VETO.

Gov. Sulzer has seen fit to veto the Workmen's Compensation bill passed at the late session of the Legislature. In doing so he deprives the workingmen and workingwomen of the State of a rational, liberal, and efficient provision for relief from a constant and serious evil. He throws this large class back upon the old system of suits in civil courts, with its complex technicalities, with its antiquated defenses now generally condemned, and in most States abandoned—the old, artificial, arbitrary, and unfair defenses of negligence, &c. He makes possible and almost inevitable the delays, the waste, and the failure of justice resulting from this system.

Unquestionably Mr. Sulzer is sincere in his opinion that it is better to bear the wrongs and injuries of the present methods for, at least, another year than to give effect to the bill he has vetoed. But this he has done in spite of evidence that labor leaders with much experience strongly supported the bill and approved its principle. The opposition from representatives of organized labor was not general or authoritative. On the contrary, it was disowned by many officers of trades unions. The weight of evidence, moreover, was that the system established in the bill had worked admirably in Massachusetts and in Michigan and very much to the satisfaction of the labor men. We regret deeply that the Governor has been so gravely misled.

THE INCOME TAX.

Sweet are the uses of adversity and unsuspected are the advantages of a Federal income tax. It was proposed that the citizens might prove their patriotism by their contributions in aid of the Government in emergencies, but their devotion to their country got a shock when at the earliest opportunity the tax was levied as a permanency, which might be increased indefinitely, but never would be removed.

This was too much of a good thing for those who had assisted in tying the burden on their backs in a political bunko game, but there comes from Colorado the hint of a silver lining to the cloud. Gov. Ammons has vetoed the State income tax on the express ground that the State and Federal laws might conflict, and therefore he took care that the citizens of Colorado under his protection should be subject to only one tax. It may be hoped that other Governors will see the same thing in the same light. Thus a Federal income tax has its uses as a shield against a State income tax. The Nation will get its tax at the expense of the resources of the State, to the relief of citizens whose patriotism might be equal to one income tax, but would quail at two.

TOPICS OF THE TIMES.

Hunger the Cause of Warfare. Cases of war that resulted from all the causes mentioned by Dr. Eliot in his Lake Mohonk speech could be remembered by any fairly competent student of history, yet it could be maintained with more than plausibility that every one of his causes was itself an effect of a cause that underlies, in one form or another, every attack of any race or tribe or nation upon its neighbor.

The fundamental motive for war is straitened circumstances—inability in existing conditions to live as easily and comfortably as is desired. Whenever this has existed in any degree, ranging from imminent starvation to mere discontent with things as they were, there has been an outward pressure, proportioned in force to the seriousness of the situation, and sooner or later an excuse has been found for an armed movement in some direction in which the sufferers could see a promise of improvement.

There is always a threat of war whenever the population of any region outgrows what is at the time and for its inhabitants that region's capacity for supporting life satisfactorily. Whether a country is overpopulated or not depends much less on the number of its occupants than upon their quality. Each of our Indians, in the old days, used up all that ten square miles could provide of sustenance—for him—and what is now the United States had to be saved from overpopulation, and was, by the constant slaughter of inter-tribal wars. To the abler white men the "natural resources" of the same land long seemed inexhaustible, but we are beginning now to have our doubts, to think that we have to work too hard for too little, and—well, it will be noticed that we have already found what appeared to be good pretexts for picking up new land beyond the frontiers we considered almost absurdly wide.

And we did the picking with as little regard for the feelings as for the rights of its previous owners. The best that can be said of our title to these new possessions is that it is no worse than was that of the deposed occupants—that there is hardly a land title in the whole world better than the one conquest gives. Perhaps there is somewhere a country held by its original inhabitants, but it must be some newly risen island where a few sea birds live.

Another "Code" Violated. Of "medical ethics" as a specialized form of more or less moralized propriety we common people have long been hearing. The doctor's "code" makes pretty reading, and we have been repeatedly assured that its chief, if not only, purpose is to guide the members of his profession in serving the public and to put away somewhere in outer darkness weak or wicked intruders who would use a noble profession for selfish purposes.

Frequent as these assurances have been, they have not entirely removed from all lay minds the suspicion that the medical code sometimes serves other ends—such as those of preventing the betrayal of a colleague's incompetency or carelessness, of penalizing innocent enterprise in the hunt for patients, and of providing orthodoxy with more weapons against heterodoxy than it really ought to have. That "ethical" doctors, as a class, are more trustworthy than others is more than fairly well established, however, and the instances in which the working out of "ethics" has been rather absurd have not been many.

Now it seems that the civil engineers also have "ethics" of their own and aspire to enforce them against our large-ideaed friend Riker of Brooklyn. His offending, we learn, lies in the fact that he gave The Times, when requested, some information about plans of his of which it had heard for controlling the Mississippi floods. Naturally, we do not consider this villainous conduct—do not, indeed, see in it any reason whatever for criticising Mr. Riker and are unable to imagine any harm that it can do. As to the practicability of the plans, we did not pretend to judge, but in deciding as to their interest we claim, rightly or wrongly, a certain competency. If the technical journals don't like to have us print engineering news before they do they have the easy remedy of taking adequate precautions against being "beaten."

We have, as it happens, a good deal of professional authority for taking Mr. Riker with some seriousness, even when he proposes schemes as colossal as that of turning the Gulf Stream from its accustomed course, and we were particularly attracted by his Mississippi proposition because of our frequently felt and expressed wonder why the rising of a big river should be a blessing to Egypt and a curse to the United States.

Compliments Never Too Large. People in convention hear strange things, especially in the way of statement proclaiming their virtues and powers. The strangeness of such statements, however, rarely seems manifest to those hearing them, and compliments, however large and sticky, are always accepted by the assembled representatives of any group with applause that is equally naïve and enthusiastic.

This familiar characteristic, and common human weakness, was prettily illustrated here this week when the book publishers listened with straight and beaming faces while a bold orator told them that they were the real makers of literature and the men who guided the public taste.

The amount of truth in that assertion should be a subject of inquiry. Ask the first author met, and he or she will tell you that what the publisher wants to know about a book is a reply to the question, Will it sell? The second or third writer may, indeed, recall a case in which a publisher has published from a higher motive—because he thought, not that the public would like a certain book but that the public ought to like it. That might be called guiding, or an attempt at it, but it isn't "business," and the frequency of it cannot be great.

But there! newspaper men are fond of hearing that they mold public opinion, so why should the publishers protest when they are told that they are the arbiters of literary taste? There is no answer.

THE 'FIXATION OF MERCURY.'

An Old Alchemical Problem Now Solved by Intense Freezing.

To the Editor of The New York Times:

The note from "L" on solid mercury is exceedingly interesting, calling to mind, as it does, the old alchemical problem of the "fixation of mercury" which was numbered among "The Seven Follies of Science" in a small book recently published under that title. The problem was well known in former times, and in the mystic language of the alchemical "adepts" it was referred to as "catching the flying bird" and "drowning it so that it could fly no more." Readers of Scott's Waverley Novels will find a reference to this in volume I., chapter xi., of Kenilworth, where Wayland Smith tells us that his master, Demetrius Doboobius, who was an earnest student of alchemy, "made several efforts to fix mercury, and judged himself to have made a fair hit at the philosopher's stone."

At temperatures below —40 degrees, which happens curiously enough to be the point at which the Fahrenheit and Centigrade graduations meet, and so is the same degree on both scales, mercury becomes a hard solid. Such temperatures are now easily obtained by the use of solid carbonic acid (—80C., or —112 F.), or liquid air, (—192 C. or —377 F.,) and are now common in the laboratory and lecture room.

In 1862 the writer delivered a course of lectures on chemistry in the city of Rochester, N. Y., and during the progress of these lectures he reduced carbonic acid first to the liquid, and then to the solid state in the form of a white snow. This snow, when mixed with ether and laid on a quantity of mercury, froze the latter to a hard solid, out of which it was easy to make a hammer head with which nails were driven and numerous curious experiments performed.

Living in a temperate climate, the old alchemists knew nothing of hard, solid mercury; to them it would have been as strange as solid water is to certain savage tribes who live in the lowlands along the equator. But it is not impossible that mercury may be made to assume an allotropic form in which it may remain solid at ordinary temperatures, just as charcoal in one allotropic form becomes the hard and brilliant diamond, and phosphorus in the red form changes many of its characteristic qualities. But of what use would it be? About the same as the art of hardening copper for tools, an art which has never been lost but has been abandoned as utterly unprofitable.

Among the old alchemists the fixing of mercury was one of the steps toward obtaining the elixir of life and the philosopher's stone, but the search for these mystic substances has long since been given up.

JOHN PHIN.

Paterson, N. J., May 15, 1913.

THE ENGINEERING PROFESSION

Should Take a More Prominent Part in Public Discussion.

To the Editor of The New York Times:

I agree with Mr. Potter's view regarding "Engineering Ethics" in his letter to The Times. The fault, however, lies with the individual engineer. As a general rule he is retiring and shrinks from public view, preferring to live in a shell, guarding with almost jealous animosity all the little details of his profession. The result is that when some large public project is under discussion we do not hear a word from the practical engineer, who undoubtedly could express himself intelligently in the words of the layman.

In these days the engineer is called upon to study almost every branch of the engineering profession, including even the practice of law. Is there any reason why he should not, by reason of his training, be the man of the hour in the public eye?

Not until the engineer is recognized by law in all the States of the Union can he hope to be protected by a "code of ethics" of any value, and it is high time the National engineering societies took this matter in hand and urged the passage of just and practical laws.

WALTER G. FEDERLEIN.

New York, May 16, 1913.

Advice on Chocolate.

To the Editor of The New York Times:

I note with interest the discussion in The Times regarding the merits of chocolate as a food. Allow me to speak from experience. I have eaten chocolate and drunk cocoa daily for years, and have never been sick a day, nor do I think that my blood is unduly thick. I now average about five pounds of pure chocolate a week, and cocoa twice a day.

During a camping trip in Canada in 1910 I made a record of consuming 11¾ pounds of cake chocolate in eight days. My thriving on a chocolate diet, however, may be due to the fact that for me it takes the place of alcohol, tobacco, tea, and coffee, none of which I touch. In chocolate, as in any food, care should be taken to choose only absolutely pure brands.

THEO. FORSTALL.

Charlottesville, Va., May 15, 1913.

To the Editor of The New York Times:

Please tell some of your anxious readers that chocolate is much worse and far more dangerous than if simply unwholesome. It is fattening.

X. X.

Brooklyn, N. Y., May 15, 1913.

Martin Luther's Birthday.

To the Editor of The New York Times:

I notice in a recent issue of The Times a news item to the effect that Lutherans, in convention in St. Luke's Church, decided to urge upon the Legislature to make Oct. 31, 1917, a legal holiday, that date being the four hundredth anniversary of the birth of Martin Luther.

In this connection permit me to point out to you that the gentlemen behind this movement committed an error, inasmuch as Martin Luther was born in Eisleben on Nov. 10, 1483, and if my memory serves me rightly, the 31st of October was the day when, in the year 1517, Martin Luther affixed his "Theses" to the door of the church in Wittenberg. I thought it worth while to draw your attention to this seeming misapprehension.

MARTIN MOSES.

New York, May 16, 1913.

Meaning of "America."

To the Editor of The New York Times:

In an advertisement of the Marble Collegiate Church, Fifth Avenue and Twenty-ninth Street—judicious advertising is the keystone of success—appear the dates 1628-1913, and the line "The Oldest Church in America." Far be it from me to question an ex cathedra statement, but what is meant by the word "America" in this connection? Is the United States understood to be America? Or does the statement include other portions of the map of the Western hemisphere? If it does, then what?

W. J. L.

New York, May 15, 1913.

Carnegie Pension for a Rabbi.

From The American Israelite.

The Rev. Dr. E. Gerechter, who for very many years has officiated as rabbi of the congregation at Appleton, Wis., and for the last nineteen years has been Professor of German and Hebrew at Lawrence College in that city, has been made Professor Emeritus, and has retired from the professorship at the age of 70, receiving a Carnegie pension of $950 a year, beginning June 15. Should Dr. Gerechter die before his wife she will receive one-half of that amount during her lifetime. The rabbi has been a very popular professor during his long service at Lawrence. He will be retained as a Faculty member, but will be relieved from active work.

SUFFRAGIST COSTUMES.

Kate Jordan Denies Charge of Improper Display.

To the Editor of The New York Times:

Suffragettes are vastly amused at the finding of Mrs. Dodge and her supporters that fashionableness and daintiness prove them so rapaciously female that they are pathologically pathetic. This makes for joy when one considers that the suffrage pioneers' leanings toward frumpiness, semi-trousers, and short hair brought the charge that they were only bad carbon copies of females.

If, among the thousands of parading suffragettes, one foolish woman did show "a leg to the knee," as Mrs. Dodge describes, then she seems to be the only one who spied her out. In regard to the "Annette Kellermann silhouettes," it is safe to say that every woman marching wore a petticoat, but instead of taffeta or thick muslin, as they used to be, these are now soft and thin. Skirts—even of tailor-made suits—are now unlined. Tailors and dressmakers are not called upon for the old-style cumbersome skirts any more, and it is impossible to buy them ready-made.

One must remember, too, that the day of the parade was hot, and most of the white skirts worn were of cotton, linen, or silk. So, even with a lawn petticoat beneath, the moving body would not be entirely masked. Had the paraders been antis the result would have been the same. Marching against a breeze, the heinous secret that they were bipeds, instead of being made solid like the base of a sideboard, would have been disclosed.

KATE JORDAN.

New York, May 16, 1913.

DOUBLE INCOME TAXATION.

Burden Falls Unequally in Case of Corporation Bonds.

To the Editor of The New York Times:

There is a feature of the Income Tax bill which I have never seen commented upon by any of the writers who have discussed the bill in your columns. It is the double taxation of bond interest that is likely to ensue where a corporation has interest-bearing obligations greater in amount than its issued capital stock.

A corporation, to determine its taxable net income, may deduct, besides expenses, taxes, depreciation, and losses, the interest accrued and paid during the year upon indebtedness not exceeding in amount its paid-up capital stock. The interest which it pays on any excess of indebtedness above the amount of its capital stock must naturally be paid from this net income upon which the income tax is levied and paid. Now, if this interest is payable to persons whose incomes amount to $4,000 the corporation, as the "source," must withhold the 1 per cent. tax and pay the same over to the Government. In this way the tax will be collected twice upon the same income; once from the corporation's net and again from the bondholder's coupon. As the stockholder, when making his tax return, is allowed to deduct any dividends received from corporations paying the income tax, the question is: Why should not the bondholder be also free of tax in cases where the corporation has paid the tax?

Another point: Where the interest-bearing indebtedness is not greater than the capital stock, and the interest upon all the same is therefore allowed to be deducted in determining the corporation's taxable net income, if in the possible if not probable case this same interest should all be due to persons having less than $4,000 income, it would escape taxation entirely.

WHITNEY CONANT.

Paterson, N. J., May 15, 1913.

BUSINESS HONESTY

Consists Not in "Believing," but in Trying to Do Right.

To the Editor of The New York Times:

In a recent letter to The Times a writer, in referring to certain dealers whom he believes should be relieved from the charge of misrepresentation says: "There are those who endeavor to do right and believe they do right." Without any reflection on the methods of real estate, horse traders, or any selected line of barter, we should all know that one who endeavors to do right must inevitably succeed in the effort.

"Endeavor" has a tremendously big meaning. The difference between honesty and dishonesty in trade is so apparent that nice discriminations in judgment are unnecessary. The man who only "believes" he does right is not in the same class as the one who knows that he does right when his conduct is irreproachable in fact. We may coax, kiss, and hug our conscience into the belief of our righteousness because we are biased in our own favor. In every case of court litigation, either the plaintiff or defendant must be in the wrong, and mere belief or testimony is not evidence upon which judgment is to be rendered.

The burglar or highwayman does not commit his crime unless a perversion of moral sense leads him into the belief for the time that he has a right to the property of another, but as he pursues a surreptitious method of obtainment, that convicts him of the knowledge of the distinction between right and wrong. The higher the intelligence the more acute becomes the realization, and should be the conscience to resist the inclination, which is a better term than temptation.

NON-EVASION.

New York, May 15, 1913.

Education for Parenthood.

To the Editor of The New York Times:

Your editorial, "Best Babies Should Be Teachers," was read in our home with great interest and approval.

Until the time comes, as it must before many years have passed, that child hygiene is one of the experimental studies of all our public schools, no pains should be spared to teach those who have become fathers and mothers without this preparation "their responsibility for the quality and condition of their children." No saner method of so educating the fathers and mothers was ever devised than the child health contests now being carried on in many parts of this country.

"Society must bear a part of the burden"; how long, O fathers and mothers, are we going to be content to allow our sons and daughters to marry and come to a consideration of this most important subject, education for parenthood, only when another life for which they are responsible has begun?

The "hard teacher, experience," in whose school we learned our lessons in eugenics and child hygiene should have been succeeded by the trained educator before our children were old enough to have a personal interest in these subjects. The education furnished a thinking man and woman by their offspring outvalues most of our college courses.

A TEACHER-MOTHER.

Newark, N. J., May 15, 1913.

Religious Comparison Criticised.

To the Editor of The New York Times:

In a recent number of The Times Senator Cummins was reported as having compared a convention to the Lord's Supper. "Does the suggestion to reunite the party mean that those who joined the Progressive Party are to be asked to come back?" he was asked. "It means that the convention would be a sort of Lord's Supper, and all those who believed might partake."

If the Senator is correctly reported, he has made a mistake in using such a comparison, for he has wounded the sensibilities of many. I have absolutely nothing to say concerning any political significance that his remark may have had. I would like to protest, through your columns if I may, against his use of the most sacred and tender bond, that which draws men together at the Lord's table, as a passing and rather flippant means of showing what he hopes such a convention may be like.

WILLIAM BISHOP GATES.

Brooklyn, N. Y., May 15, 1913.

NAVAL FIRE CONTROL.

Capt. Sims Explains Why Theft of Plans Is Not Consequential.

Naval War College,
Newport, R. I., May 15, 1913.

To the Editor of The New York Times:

Special dispatches from Washington of the 14th instant related the circumstances of the theft of "duplicate sets of battle fire-control plans" for the new battleship Pennsylvania.

Secretary Daniels stated that these plans "would be of no particular value to any one wishing to obtain naval information not generally made public." Notwithstanding this statement the Washington correspondents were very much alarmed, and declared that the department's statement seeks to minimize the importance of the theft; that important fire-control apparatus was contained in both sets of drawings; that they are of special value in the eyes of a naval expert, being "the brain and nerves of the fighting organism"; that such knowledge in the hands of the enemy's experts "would be fatal in almost any fight where the Pennsylvania might meet a vessel of anywhere near equal fighting power"; that "marksmen with such information would be able quickly to direct a shot that would disable the ship and make it impossible to direct her fire."

Judging from my experience of over six years as Inspector of Target Practice in helping to develop "the brain and nerves of the fighting organism," and two years in command of a battleship, I do not hesitate to say that the sensational assertions above indicated contain more errors to the square inch than I have ever before seen crowded into an equal space; for no matter how complete were the plans of the fire-control wiring, they would be, as Mr. Daniels states, of practically no value to an enemy. They might be of possible use in saving trouble in making out similar details for himself, but that they would in any sense aid an enemy in battle against the ship is wholly absurd, and for the following very simple reasons:

1. As a matter of ordinary every-day common sense, there are no wholly essential fire-control instruments or wiring in any battleships in the world that are not below the protective deck, under water, and behind very heavy armor.

2. All the exposed wires on the masts and elsewhere are aids to fire control, but are in no sense essential. They are for the purpose of facilitating and accelerating the transmission of orders, which orders can, however, be sent with nearly equal efficiency without them.

3. The wires necessarily extend nearly the entire length of the vessel, so that there can be no special vital point for the enemy to attack.

4. There are not, and never can be, marksmen possessing such supernatural powers as to "be able [with such information] quickly to direct a shot that would disable a ship and make it impossible for her to direct her fire."

5. Even supposing the marksmen to be entirely accurate in their aiming, and the fire-control officers to be equally accurate in their estimate of the distance, the speed and course of the enemy, the effect of wind, &c., there are no guns (including the powder, shell, rigidity of mount, accuracy of sights, &c.) capable of performing such a miracle of precision in shooting at battle ranges, that is, at distances of from five to six statute miles.

The fire-control wiring is in no proper sense the brain and nerves of the fighting organism. There is no part of it that can perform any of the functions of a brain. That is performed by the gray matter in the heads of the various officers concerned. The apparatus and the wiring are the tools they work with; and the public may rest assured that ships are not deliberately designed to have any essential part of these appliances hanging overboard. We are paying about $400 per ton for armor for the special purpose of protecting just such vital implements.

An inspection of the plans would simply show the kind of tools we work with, but without a knowledge of how they were used they would not be very intelligible. But even if the enemy were in possession of this knowledge as to their use, it would not diminish in any degree the fighting power of our ship. The very worst that could result would be that the enemy might try to imitate our implements (assuming that he did not have better ones of his own) and thus be on equal terms in this respect—provided, of course, he were equally well trained.

Generally speaking, the fire-control apparatus in all navies is sufficiently well known. Nearly all the systems are articles of commerce. Such tangible objects cannot long be kept secret. Moreover, secrecy in respect of them is of little value at best. The only matters pertaining to battle efficiency of which secrecy is highly important are contained in the heads of our officers, that is, our methods of gunnery training, of controlling gun fire in action, of the results we are achieving, &c.; and these, to the frequently expressed and utter astonishment of foreign officers, are very fully explained in numerous articles that have been, and still are, appearing in the Proceedings of the United States Naval Institute.

In so far as concerns the disappearance of the plans in question, we may safely conclude that it will be wise to proceed with the building of the Pennsylvania.

Probably the man who took the plans did not do so because he knew they would be useful to an enemy, but because they were stamped with the omnipresent word "Confidential." The function of this word is to screen vital information from the enemy, but the result of its use is more often to keep essential information from our own service. The word is, however, of the greatest use to naval and military attachés. Once upon a time one of the former came into my office and asked me to give him something to send to his Government. I passed him out a report that had been printed for general circulation. He said: "This is of no use to me; can't you stamp it 'Confidential'?" I did so, and he went away happy, saying: "They'll think I'm a hell of a fellow."

WILLIAM S. SIMS,
Captain, United States Navy.

THE HORSECAR.

We shivered in its icy seats on Winter
  mornings white,
Or sweltered when the mercury went
  soaring out of sight.
It loosened every tooth we had, and al-
  most broke our bones,
While klop-klop-klop, the iron hoofs
  made music on the stones.
But now this antique vehicle of other
  days must go,
The car by bony horses drawn, delib-
  erate and slow,
The rattle-box with memories and musty
  microbes lined,
The trolley and the auto-bus have left it
  far behind.

Quaint relic of the sporty times when
  Heenan held the ring,
And Horace Greeley pushed a pen, and
  Tweed was like a King,
A long, a last farewell to you, your
  carpet-covered seats,
Your muddy floor on which we lost our
  coin between the cleats,
The ads we used to learn by heart, the
  sorry steeds that trod
The treadmill of the flinty streets, with
  pain and patience shod.
The shadow of the aeroplane has fallen
  from the sky
Upon you and your ancient ways—good-
  bye old car, good-bye.

MINNA IRVING.

KNOWLAND AGAINST TOLL ACT'S REPEAL

Representative Says It Would Be Unwarranted Surrender of Rights.

MIGHT IMPERIL THE NATION

Tower and Johnson Take Opposing View in Canal Debate at Mohonk Conference.

MOHONK LAKE, N. Y., May 16.—A lively debate on Panama Canal tolls occupied the forenoon session of the Lake Mohonk Conference on International Arbitration to-day. Charlemagne Tower, formerly Ambassador to Germany, presided. Thomas Raeburn White of Philadelphia asserted that for the United States to refuse arbitration on the canal tolls question would convict it of hypocrisy in its advocacy of arbitration. He cited many cases where Great Britain had yielded to our insistence to arbitrate, and characterized as trivial our interests in tolls as compared with those of Great Britain in the Alabama claims arbitration.

Representative J. R. Knowland of California held that if the issue could not be settled by diplomacy it should be arbitrated by a joint commission. Repeal of the Toll act, he said, would be an unwarranted surrender of American rights.

"According to some very high authorities," he added, "we would surrender rights that might imperil our very existence as a Nation. No patriotic American would countenance the violation by this country of a sacred treaty obligation. On the other hand, would not the citizen be lacking in patriotism who would hastily, blindly accept an interested foreign nation's interpretation of a disputed treaty?

"It is generally believed in Washington," he continued, "that the British protest was due to the action of Canadian railroad officials." He intimated American railways also were striving to prevent too much competition from the canal.

Don C. Seitz of New York remarked:

"We didn't begin the Panama business straight, and we have not been able to straighten it out."

He was answered sharply by Rear Admiral Colby M. Chester and Dr. Lyman Abbott, who supported Mr. Knowland.

Mr. Tower reviewed the international transactions concerning the canal up to and including the Clayton-Bulwer treaty of 1850, saying that defined America's position. He said it insisted that England place herself on an exact equality with the United States, and that it also marked this country's obligation toward Great Britain. The former Ambassador pointed out that the neutrality of the canal and equality between America and England were points that never had been overlooked in negotiations touching the waterway.

"When," he added, "we announced to England that we were in a position to undertake the work alone, she agreed to make a new treaty with us, that the intended benefits might be obtained and the work might progress." He quoted the clause of the Hay-Pauncefote treaty providing that the canal should be "free and open to the vessels of commerce and of war of all nations observing these rules, on terms of entire equality," and he commented:

"This is not an obscure subject. On the contrary, the United States entered freely and openly into these treaties and the situation is one that we have created for ourselves. It is not a question now as to whether we made a good bargain or a bad one."

Emory R. Johnson, Professor of Transportation and Commerce, University of Pennsylvania, and Special United States Commissioner on Panama Traffic and Tolls, asserted the controversy must be settled either by arbitration or repeal. He argued that repeal of the toll exemption clause of the Canal act seemed the simpler and wiser course.

"If we arbitrate and lose," Prof. Johnson reasoned, "we must either return the tolls that have been collected or make some other equivalent compensation for the tolls collected in violation of the treaty, and henceforth either charge no tolls or collect the same tolls on all vessels using the canal. If we arbitrate and win, we will but have established our right to pursue a policy which is, at least, of doubtful wisdom."

He urged that the burden of carrying the canal should be shifted from the taxpayers to the ship owners and others who were to use the waterway profitably. On that point he said:

"Careful investigation indicates that the revenues at the end of ten years will, if the coastwise vessels are exempted from the payment of tolls, be less than the estimated annual outlay for operation and maintenance, zone sanitation and government, the Panama annuity and the interest on the amount invested in the canal."

Prof. Johnson asserted that the toll exemption clause would benefit, not the shippers nor the general public, but the coastwise steamship companies.

FRANKLIN IN OLD PRINTS.

"Merchant's" Collection Shown—Views of Niagara and Farm Life.

At the Anderson Art Galleries two interesting collections of prints are on view. Those in the upper galleries, belonging to a "Merchant of Old New York," who has assembled many objects of associative value besides prints, include, among other things, a large group of engraved portraits of Franklin which show him in as many aspects as his character and temperament had facets. He ranges from the thrifty and self-righteous Poor Richard to the gracious Minister to the French Court. We learn much about him from them all, that he was "gebohrn zu Boston"; that he was an American plenipotentiary, and "President des Congresses zu Philadelphia," and that "il a ravi le feu des Cieux"; everything save how he really looked. In portrait prints that is the last thing we expect, yet here and there is something entirely unpretentious as to artistic merit that, nevertheless, suddenly brings home to us the fact that he was a living man as well as a plenipotentiary stealing the fire of heaven—that quaint little picture of Beniamino Franklin, for example, by B. A. Sasso, where, seated in his armchair by his table and stove, he turns upon us a keen, quizzical look of veiled merriment.

Down stairs are views of Niagara Falls, numerous, and many of them rare. The collector, a Mr. Earl, has gathered together an extraordinary number of illustrations of this natural wonder of our naturally wonderful country. In some of them the artist has been subdued by his subject and works patiently to interpret it; in others he makes the great waters shake hoary locks with an overwhelming impetuosity.

There are in the same collection many other American prints that will arouse eager interest. What first lured collectors to these "American Farm Scenes"? They are not to be bought for a penny, but certainly they are not beautiful. Perhaps it is a psychological problem. Our collectors, many of them, are men whose power to make money springs from roots deep buried in country soil. It is quite possible to conceive that this print of a milk sleigh, for instance, filled with milk cans and drawn along a snowy road, first changed hands because some one remembered his grandfather's house on such a road, and the sting of the Winter morning on his face. It is still easier to call out reserves of sentimental reminiscence over that farmyard, with horses feeding and dog barking at chickens, pigeons at war, and pigs in the background, and beyond a range of pleasant hills—quite a lovely picture, and one to own, without, of course, an ounce of art in its composition. The taste for Americana is a wholesome taste that leads our minds toward our effective ancestry. These prints and the accompanying china and glass and bedspreads are not by any means altogether Colonial. The period of the civil war is quite fully represented, and one of the most interesting series of prints records various scenes from the Brooklyn Sanitary Fair in the Academy of Music in 1864.

EMANU-EL TO VOTE ON NEW BY-LAWS

Spirited Discussion of Revision Report Expected at Temple's Annual Meeting.

RELIGIOUS SCHOOL PROBLEM

Movement to Have but One Superintendent and Smaller Committee—Three Trusteeship Up.

More than usual interest will attach to the annual meeting of the members of Temple Emanu-El at the temple, Fifth Avenue and Forty-third Street, on Monday evening, when action will be taken on the report of a committee on revision of by-laws. It was appointed by the Board of Trustees, and has made a complete revision of the by-laws of the temple from the preamble to the last paragraph. An unusually large attendance of members of the congregation is expected, and there is likelihood of spirited discussion of several important amendments proposed by the committee.

One of the most important of these concerns the management of the religious school connected with the temple. Under the old by-laws, which have been in force since 1896, the two rabbis of the temple are both Superintendents of the school. Under an amendment to the by-laws proposed by the committee the Board of Trustees would hereafter have the power of assigning the rabbis, that is, of assigning either one or the other, or both, according to the discretion of the board.

Against this amendment some of the members have protested, urging instead that a provision be inserted in the by-laws making it mandatory upon the Board of Trustees to select only one rabbi as Superintendent of the school.

The present rabbis of the congregation are the Rev. Dr. Joseph Silverman, who recently celebrated the twenty-fifth anniversary of his rabbinate at Temple Emanu-El, and the Rev. Dr. H. G. Enelow, who was elected a year ago and called from the congregation Adath Israel of Louisville, Ky., one of the largest Jewish congregations in the South.

The view of those who favor the assignment of only one rabbi as Superintendent of the school and an insertion of such a provision in the by-laws was expressed in a circular sent to the members of the congregation on Thursday, urging them to attend the annual meeting in view of important changes affecting the Religious School that would be discussed there. The circular was signed by twenty-one of the members of Emanu-El. In a paragraph of the circular quoted yesterday by Emanuel J. Myers, Chairman of the Religious School Committee, and a member of the By-Laws Revision Committee, at his office, 100 Broadway, these members declared:

"The present by-laws are in many respects antiquated. While most of the new proposed by-laws are an improvement, they fail, however, to deal adequately with the most important subject which concerns the members of the congregation, namely, that of the Religious School. To those who have given the subject thought, not only the present system, but that which is proposed in its stead, embodies serious defects. No good results can be obtained where there is a divided responsibility and where division of counsel is apt to be occasioned. At present there are two Superintendents, a Principal, a School Committee, which consists entirely of members who are in no manner connected with the Board of Trustees, and the Board of Trustees, all of whom have certain functions to perform in connection with the school."

The School Committee, of which Mr. Myers is Chairman, consists of nine members, appointed by the Board of Trustees each year at the meeting following the annual meeting. It has been proposed also to reduce this number from nine to five members, and to have the Board of Trustees representd on the committee by some of its members.

At the annual meeting there will also be chosen three Trustees to succeed Henry Sidenberg, ex-Justice David Leventritt, and Louis Marshall, whose terms expire. It had been customary in the past, it was said last night, generally to re-elect the Trustees. Practically all the present Trustees of the temple have been in office for the last fifteen years, some for almost twice as long.

Mrs. H. P. Whitney Returns.

Mrs. Harry Payne Whitney, who has been abroad three months, returned yesterday on the Cunarder Mauretania, accompanied by her two daughters, Miss Flora and Miss Barbara Whitney, and a police dog named Lupo, which she bought in Berlin. During her stay in Paris Mrs. Whitney studied art, and executed some statuettes, which she brought back with her.

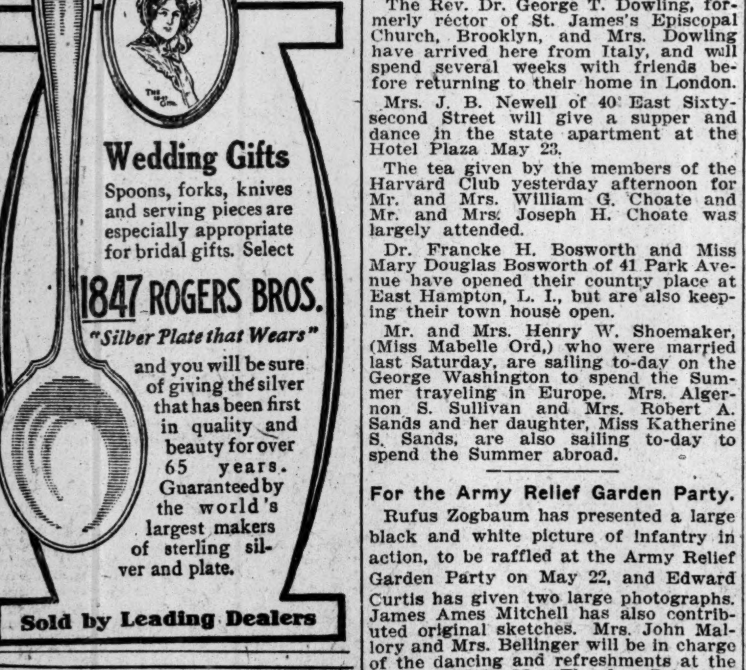
Wedding Gifts
Spoons, forks, knives and serving pieces are especially appropriate for bridal gifts. Select
1847 ROGERS BROS.
"Silver Plate that Wears"
and you will be sure of giving the silver that has been first in quality and beauty for over 65 years. Guaranteed by the world's largest makers of sterling silver and plate.
Sold by Leading Dealers

6% A Non-Fluctuating Bond Investment

¶ Not affected by "money market" manipulations; because behind them is the most stable security in the world—select, improved, income-producing New York City real estate.

¶ Call, telephone or write for new illustrated Booklet 5.

NEW YORK REAL ESTATE SECURITY CO.
Assets over $17,000,000
42 BROADWAY, NEW YORK

BRADY SUES FILM COMPANY.

Charges Copyright Violation in Moving Pictures Under New Statute.

A Deputy United States Marshal entered the offices of the General Film Company yesterday afternoon and served papers on one of the officials of the company in a suit brought by William A. Brady and George Broadhurst over the alleged infringement on the copyright of "Bought and Paid For." The Marshal took possession of a film called "A Mother's Ambition," which the plaintiffs said made use of the principal scenes and situations of the Broadhurst play, together with much of the play's stage business

An order from United States District Judge George C. Holt was obtained on Thursday, and Deputy Marshal Joseph J. Kumb was commissioned to serve the papers. Messrs. Brady and Broadhurst have brought suit through Nathan Vidaver of 116 Nassau Street to recover damages to the amount of $5,000, and an accounting from the General Film Company of all profits made by the display of the alleged infringing film.

This is said to be the first suit brought by a theatrical manager under the new copyright law which went into effect on April 9, 1910. Mr. Brady has been one of the strong supporters of the bill, and spent some time in Washington when hearings upon it were being held.

MISS HELEN COSTER TO WED.

Her Engagement to Sumner Gerard Announced.

The engagement was announced yesterday of Miss Helen Coster, daughter of the late Charles H. Coster of New York, to Sumner Gerard. Miss Coster is active in society and is interested in many charities. Her mother was Miss Emily Pell, and she has a younger sister, Miss Maud Coster, and a brother, Charles Henry Coster. Their home is at 37 East Thirty-seventh Street.

Mr. Gerard is a brother of Supreme Court Justice James A. Gerard and lives at 101 Park Avenue. He attended the Groton School and was graduated from Yale in the class of 1897 and from the Harvard Law School in 1900. He is a member of the law firm of Gerard & Smyth and belongs to the Union, Yale, University, Racquet and Tennis, Automobile, Downtown, and Manhattan Clubs, and was formerly President of the Society of the Genesee.

No date has been set for the wedding.

MISS WHIPPLE'S WEDDING.

Her Marriage to Arthur Herbert Hagemeyer Set for June 25.

The wedding of Miss Dorothy Sherburne Whipple, daughter of Mr. and Mrs. N. Dana Whipple of Flushing, L. I., to Arthur Herbert Hagemeyer of 70 West Fifty-fifth Street, will be celebrated on Wednesday afternoon, June 25, at 4 o'clock, in the Church of the Heavenly Rest. No reception will be held.

Miss Whipple's sister, Mrs. Marion L. Strong, will act as matron of honor, and Frank E. Hagemeyer will be his brother's best man. The ushers include Julian V. Whipple, Howard C. Brokaw, George Jarvis Geer, Jr., and E. Bayard Halstead of New York, W. Meredith Dickinson of Trenton, N. J., and W. Wilson Drake of Warenton, Va.

The engagement of the couple was announced last February.

MISS CHASE MARRIED.

Daughter of Painter the Bride of Kenneth S. Carr.

The mariage of Miss Koto Robertine Chase, second daughter of William M. Chase, the noted American portrait painter, and Mrs. Chase, and Kenneth Shaler Carr of this city, took place on Thursday noon, May 15, at the home of the bride's parents, 234 Stuyvesant Square South.

Only the immediate families were present at the ceremony, which was performed by the Rev. Dr. Keigwin of the West End Presbyterian Church.

Mr. Carr is a young architect of this city, and is the son of Prof. and Mrs. Henry S. Carr, and a grandson of the late Major Gen. Alexander Shaler, U. S. A. He studied architecture at Columbia, and also spent four years at the Beaux Arts in Paris.

The couple will reside in this city on returning from their bridal trip.

W. L. Ehrich to Wed Miss Wallach.

Miss Adelaide N. Wallach will be married to Walter Louis Ehrich on May 27 at the home of her father, Leopold Wallach, 10 East Eightieth Street. The Rev. Dr. John Elliott will perform the ceremony in the presence of a few relatives and friends. The bride will be unattended and Harold Ehrich will be his brother's best man. Mr. Ehrich is a graduate of Yale in the class of '99. His bride-to-be is a Vassar graduate.

SOCIAL NOTES.

Mrs. James C. Colgate and the Misses Colgate of 46 West Fifty-seventh Street are at the Hotel Gotham for a short visit.

Mr. and Mrs. Erward S. Harkness, who have been staying at the St. Regis, left yesterday for their place at New London, Conn., where they will spend the Summer.

The wedding of Miss Mary Bates, daughter of Mr. and Mrs. Gelston Bates, to Roger H. Hinds, a nephew of George B. Cortelyou, former Secretary of the Treasury, will take place to-day in Trinity Congregational Church, East Orange, N. J.

The Rev. Dr. George T. Dowling, formerly rector of St. James's Episcopal Church, Brooklyn, and Mrs. Dowling have arrived here from Italy, and will spend several weeks with friends before returning to their home in London.

Mrs. J. B. Newell of 40 East Sixty-second Street will give a supper and dance in the state apartment at the Hotel Plaza May 23.

The tea given by the members of the Harvard Club yesterday afternoon for Mr. and Mrs. William G. Choate and Mr. and Mrs. Joseph H. Choate was largely attended.

Dr. Francke H. Bosworth and Miss Mary Douglas Bosworth of 41 Park Avenue have opened their country place at East Hampton, L. I., but are also keeping their town house open.

Mr. and Mrs. Henry W. Shoemaker, (Miss Mabelle Ord,) who were married last Saturday, are sailing to-day on the George Washington to spend the Summer traveling in Europe. Mrs. Algernon S. Sullivan and Mrs. Robert A. Sands and her daughter, Miss Katherine S. Sands, are also sailing to-day to spend the Summer abroad.

For the Army Relief Garden Party.

Rufus Zogbaum has presented a large black and white picture of infantry in action, to be raffled at the Army Relief Garden Party on May 22, and Edward Curtis has given two large photographs. James Ames Mitchell has also contributed original sketches. Mrs. John Mallory and Mrs. Bellinger will be in charge of the dancing and refreshments at the Officers' Club. Mrs. Theodore Price and others will help her. Mrs. Haan and Mrs. Stephen Miller will have tea tents, and Mrs. Dunning is to have charge of the ice cream booth. Mrs. Robert H. Allen will look after the sundaes, Mrs. Edmund Smith will be in charge of the flower booth, and Mrs. William H. Black will have the cigars and souvenirs. All of them will have a number of assistants.

AMUSEMENT NOTES.

The Adolf Philipp Theatre, on Fifty-seventh Street, closes its season with the performance of "Alma, Wo Wohnst Du?" to-night. Mr. Philipp and his company will be seen again at the Broadway Theatre, Brooklyn, and at the Grand Opera House, New York, the latter engagement beginning May 26.

C. Morton Horne will sing the role of Capt. Bouvray in "Mlle. Modiste" when Fritzi Scheff appears in the Victor Herbert opera at the Globe Theatre on May 26.

Members of the big league teams playing in New York will be guests of the management of the New Brighton Theatre, Brighton Beach, to-morrow afternoon.

Alice Gentle, lately seen in "All for the Ladies," will appear in the title role of "Carmen" with the Zuro Opera Company at the Thalia Theatre to-morrow evening. Sig. Colombini will be the Don Jose. "Othello" will be the bill this evening, and "La Gioconda" to-morrow afternoon.

WOMEN IN A RAGE AT MAYOR GAYNOR

He Says Suffragettes Only Need Husbands and They Say That's an Insult.

MANY MILITANTS MARRIED

This Is Unanimous Defense Offered by the Suffragists Here, Who Resent His Criticisms.

Mayor Gaynor isn't going to get many suffragist votes if he runs for re-election next year. He'll get still less suffragette votes. The Mayor killed his chances there by giving out an interview yesterday in which he said that the best way to remedy the militant suffragette excesses in England was to provide husbands for the suffragettes. There were 1,500,000 unmarried women in England, said the Mayor, and they were "rather desperate."

"I don't blame them for getting mad," said the Mayor. "They ought to tear down all England."

But what angered suffragists and suffragettes in this city far more than that sentiment were such statements as these:

"I am willing to let the women do all the voting, and let the men tell them how to do it.

"Is there any suffragette in the world who would not give up her principles for a nice man?

"As soon as every woman has a man the women get to be very peaceful."

And this final fling:

"Would I call myself a suffragist? In that I am perfectly willing, yes."

Has No Fear of Violence Here.

In his interview Mayor Gaynor said, in part:

"Do I think that the women in this country will ever resort to the violence of the English suffragettes? No, I do not think so. Over here there is no such numerical disparity between the men and women. I suppose most of our women suffragists are married. How do I feel on the subject, you want to know? I feel both jolly and bully about it. I am willing to leave the suffrage with the men, and let the women instruct them how to vote, and influence them to vote right. If that does not suit, I am willing to let the women do all the voting and let the men tell them how to do it.

"But if it must be so I am entirely content to have both the men and the women vote. Of this I am quite certain, that in this country the political result would be the same on the counting of the ballots.

"When the Bull Moosettes wanted to have a tag day here in New York, when Roosevelt was running, and applied for permission, I pointed out that I could not do it under the law. They then sent a committee of three very pretty Moosettes here to ask me what I would do with them if, nevertheless, they did distribute tags in the streets, and I told them I would have to have them arrested and locked up as little vagrants, as the law so describes that offense. That put them in such good humor that they gave up the whole project. I think I would try some soft way like that with the suffragettes if they began to do wrong here in the City of New York. But there is no danger of it.

"You ask me what the weak point in the British authorities is that they have allowed the women to go so far and get the upper hand. When you come to dealings between men and women, the weak point is always the same. The man does not like to hurt the woman. That is the whole story. The authorities over there have done the best they could. It may be that they will have to be more harsh if the thing continues. But policemen, Judges, jurymen, and every man hates to hurt a woman, however muscular she may be or stridulant, or strident, or vigorous.

Thinks Men Here Indifferent.

"Do I think the men of this State are opposed to woman suffrage, or are in favor of it, or indifferent about it? I think the greatest number are in that mood that they just laugh and rub their stomachs and say that they are perfectly satisfied for the women to vote if they want to. But the trouble is that there are only a few women, apparently, who want to vote. Mark me, so soon as the majority of them want it they will get it. A few men are opposed bitterly. A few are noisily in favor of it, but the great bulk are just jolly about it and do not care which way it goes."

Miss Elizabeth Freeman is one of the militant suffragettes whose vote the Mayor, after what he said yesterday, will never get.

"The Mayor," she said, "is 'talking through his hat' when he says that all the militant suffragettes need is mere man. All they need is a vote! Most of the militant sufragette leaders in England, as a matter of fact—that is to say, many of them—are very sweetly married women.

"Mrs. Pankhurst herself, the leader of the militants, had a very nice husband—no, she is not married now, but she had a very nice husband. And there happen to be many others happily married among the militants. Even in the United States the majority of suffragists are married women. At a recent debate with the antis arranged by Mrs. Gilbert Jones's society at the Waldorf, the point was brought against suffragists that they did not become wives and mothers. I insisted on a count of the debaters on the platform, and it was found that there were five anti-suffrage mothers with only three children among them, and four suffrage mothers with twelve children among them. I was the only one of the suffragist speakers who was wicked enough to be unmarried.

"They used to say over in England that the best way for the suffragettes to get the vote was by refusing to become wives and mothers. What does the Mayor think of that?

"As a matter of fact, however, it will be found that in all great movements the unmarried women preponderate, for the simple reason that the married ones have less time to devote to matters outside of their own affairs, and have so many troubles of their own that they can't bother about those of others.

"The Mayor would arrest us as little vagrants; if we broke windows here, would he?" continued Miss Freeman. "Well, I think the point might be open to argument as to whether breaking a window is vagrancy, although over in England, when we refused to fill our census figures, John Burns in his Government report put us all down as homeless vagrants for that reason.

"So the Mayor is willing to be put down among the suffragists himself?" continued Miss Freeman. "Isn't that sweet of him? It's too bad we haven't votes here, or we might think he was playing for the women's votes in making that statement. We don't fall for things so easily, though."

Says Men Fail in Support.

Mrs. Harriot Stanton Blatch said the militant movement in England was not due to the fact that so many women were unmarried there, but to political and economic reasons.

"Mayor Gaynor is dreaming of a world where men support women," she said. "As a matter of fact, men never have supported women, and they never can support them.

"The best refutation of the Mayor's statements, however, is the fact that the suffrage movement, far from being made up of unmarried women, numbers just as many married women, mothers, and grandmothers. Among those in England I may mention Mrs. Pankhurst, who has three daughters and one son, her associate, Mrs. Pethick Lawrence, and Mrs. Drummond, who is now taking Mrs. Pankhurst's place. In this country I need only mention such names as Mrs. Howard Mansfield, head of the Equal Franchise Society; Mrs. O. H. P. Belmont, Mrs. John Winters Brannan, Mrs. Walter Hervey, acting President of the Collegiate Equality League; Mrs. James Lees Laidlaw, head of the Suffrage Party in Manhattan; Mrs. Edward Dreier, head of the Suffrage Party in Brooklyn; Mrs. Henry Villard, Mrs. Herbert Carpenter, Mrs. Arthur Livingston, and Mrs. Emanuel Einstein."

Mrs. Rheta Childe Dorr, when some of the stronger statements of the Mayor's interview were read to her, exclaimed:

"What an insult to women to say that any suffragette would give up her principles for a nice man. Lots of suffragettes who are chucking things in England are married women whose husbands are nice men, and many of these husbands have stood by them and been arrested with them. To be sure, over here, where conditions are different, any woman who threw a bomb or did anything of that kind would deserve to be locked up not as a 'little vagrant,' but in a lunatic asylum.

"There is only a grain of truth in the Mayor's explanation of the militant movement in England by the fact that there are so many unmarried women there. The fact that women are so largely in the majority in England, and that England makes no provision for these women as it does for the men, may be partly the cause of their militant tactics and may have made them more desperate. But it was the fact that they were an uncared for majority rather than that they are unmarried. Women don't need men half as bad as men need women, anyway."

WILL ENTERTAIN BERNHARDT

Suffragists to Have Her as a Special Guest Next Wednesday.

Mme. Sarah Bernhardt will be the guest of the Eighteenth Assembly District of the Woman Suffrage Party at the headquarters at 48 East Thirty-fourth Street on Wednesday, May 21, from 3 to 6 o'clock in the afternoon. The speakers will be Mary Shaw and Edith Ellis Furness.

The only woman Senator, Mrs. Helen Ring Robinson of Colorado, was a guest at Headquarters yesterday afternoon and made an address and answered questions.

Mrs. Robinson was asked about Mrs. Elizabeth Cass Goddard of Colorado Springs, a former suffragist, who is much quoted now as an anti-suffragist who should know conditions in the States where women vote.

"When we grow older," said Mrs. Robinson, "many things trouble us. Sometimes it is indigestion. When we live in a suffrage State it is sometimes woman suffrage. When I went from the East to the West I was an anti-suffragist and used to make anti-suffrage speeches, and, as I remember, they were very pale, pink, pulpy affairs. But when they tell of Mrs. Goddard's being converted from suffrage to anti-suffrage in a suffrage State they should also say that Mrs. Robinson was converted from an anti to a suffragist in the same State. Woman suffrage is the greatest blessing that ever came to Colorado."

Mrs. Robinson said that the women's was 48 per cent. of the entire vote at the last election in Colorado, and the women form only 43 per cent. of the entire population. Asked if women would be as active in philanthropy when they had the vote, Mrs. Robinson answered:

"Pray Heaven the time will come when less charity will be necessary, and that time I believe will be hastened by woman suffrage."

Col. Ida Craft's Saturday Hiking Club will leave New York on the Erie Road from Chambers or Twenty-third Street this morning at 9:40 o'clock for Nyack, where it will take the Mountain Road to Blauvelt, where the club will be entertained at luncheon by Mrs. Lustgarten, following which there will be an outdoor meeting. Going on to Pearl River the hikers will be entertained by Mrs. Leach and will hold another open-air meeting.

WREATH FOR BERNHARDT.

With Emotion, She Thanks Her Admirers in English.

Mme. Sarah Bernhardt was presented on the stage of the Palace Theatre yesterday afternoon with the gold laurel wreath which has been subscribed for by a large number of professional people, representatives of the theatrical and other arts. After the end of the afternoon's programme, the curtain was lifted, disclosing Mme. Bernhardt seated on a dias surrounded by the donors of the gift. The "Marseillaise" was sung, and then Daniel Frohman made the introductory remarks, announcing that a model of the wreath would be presented. David Belasco then made a short speech in which he said that Mme. Bernhardt had been his one inspiration.

E. M. Holland made the speech for the donors, and Mrs. Thomas Whiffen presented the wreath with a sentence in French. Mme. Bernhardt, with emotion in her voice, surprised her hearers by replying in English.

"I cannot find words to express all that is in my heart," she said. "I cry out with all my soul: Thank you, my dear public; thank you, my dear sisters; thank you, my dear brothers; thank you with all my heart."

The exercises ended with the singing of "America," and then Mme. Bernhardt retired to her dressing room, where she was later visited by many of the more prominent actors and actresses in the assemblage.

Palisades Park Opens To-day.

Palisades Amusement Park, opposite the West 130th Street Ferry, opens at noon to-day, entering upon its seventh season under the management of Nicholas and Joseph Schenck. The principal feature this year is a large pool for day and night bathing. Another new attraction is a water-ride called "Shooting the Rapids." A display of fireworks will be given every Thursday night throughout the season. Other free features will be Frank Goodale and his airship in day and evening flights, Lo Zito's Royal Italian Band, and circus acts and vaudeville features in the new arena.

Dinner to Opera Founders.

A complimentary dinner to the "Founders of Opera for the People" will be given on May 22 at the City Club by a committee of citizens. Included on the committee are wage earners, labor leaders, artists, representatives of political and commercial bodies, musical societies, civic organizations, and professional and business men and women. Mayor Gaynor, George McAneny, President of the Borough of Manhattan; Otto H. Kahn, Clarence H. Mackay, and Harry Payne Whitney have accepted invitations to be present as guests of honor.

Miss Nillson Plays in "Deborah."

PEEKSKILL, N. Y., May 16.—Le Grande Howland's new play of motherhood, entitled "Deborah," in which Carlotta Nillson returns to the stage, had its first performance here to-night. The cast includes Frank Gillmore, Isabelle Lee, Elliott Dexter, Marie Day, Maud Sinclair, and Miria Brookes.

Senators to Hear Mrs. Longstreet.

WASHINGTON, May 16.—Mrs. Helen D. Longstreet, widow of the noted Confederate General and former postmistress at Gainesville, Ga., will have a hearing Monday before the Senate Post Office Committee. Mrs. Longstreet asserts that she does not seek reappointment, but wants to make public her version of the circumstances which led to her displacement.

An Out-of-Town Concern
couldn't find a better location for its New York office than in the
Vanderbilt Avenue Building
Northwest corner Vanderbilt Avenue, 42nd to 43rd Street
Facing Grand Central Terminal, the building is in the center of all New York's traffic activity—within quick and easy access of any part of the Metropolitan District.
Ready for occupancy June 1st.
For complete information address
American Real Estate Company
527 Fifth Avenue, New York

AMES BRINGS PLAYS PICKED UP ABROAD

Theatrical Manager Found the American Drama Uppermost in London Season.

STRUCK BY SHAKESPEARE

Wants Barker's Productions to Come Here—Plays by Unknown Writers to be Tried Out.

Winthrop Ames, the theatrical manager, arrived in New York yesterday on the Mauretania after six weeks in Europe. He brought back the impression that the present theatrical season abroad was a dull one, and that American plays were receiving more attention outside this country than ever before.

"I have never before seen so many American plays abroad, nor such keen desire on the part of foreign managers to obtain the rights to American successes," he said. "The American playwright is coming into favor and establishing his reputation over there, where a few years ago he was frowned upon, if not actually scoffed at. Of the twenty-eight plays now current in London, seven are either by American authors or were produced originally in the United States."

Of his own plans Mr. Ames said:

"I hope to induce Granville Barker to bring his Shakespearean productions to the United States next season. They were among the most interesting things I saw over there. He has already produced 'Macbeth,' 'Twelfth Night,' and 'The Winter's Tale.' He gives the plays without cuts and has no intermissions. He uses scenery and a lot of properties, not falling back on the so-called 'Shakespeare stage,' without changes of scenery.

"The big success of Arnold Bennett's comedy, 'Buried Alive,' called 'The Great Adventure' in England, did not surprise me. I thought well enough of the play to buy it several months before it was produced in London. I succeeded in inducing Mr. Bennett to let me use the title 'Buried Alive' for the American production.

"I have acquired, in conjunction with the Shuberts, a comedy from the German, 'Hans Sunkicker's Ride to Hell,' by Paul Apel. While en route to Europe to search for plays I read a manuscript by an American author which was so good that I bought it by wireless when two days out at sea from New York. It is called 'Her Own Money,' and is by Mark E. Swan. Another play I purchased abroad is 'The Clash,' by a new author, Cyril Wentworth Hogg. He has not yet had a play produced, and I hope to introduce him to the American public first."

CRITICS ANGER NEWBURGH.

Work of Sage Survey Stirs Some of the Town's Officials.

Special to The New York Times.

NEWBURG, May 16.—The Department of Surveys and Exhibits of the Russell Sage Foundation, which has been investigating the city's economic and health conditions, made its official report to-night at Columbus Hall before a large audience. Although there have been signs of increasing opposition to the work of the committee and a hostile demonstration was expected there was no criticism offered by the audience at to-night's meeting.

Since last Wednesday the Social Survey Committee, as it is known, has had on exhibition in the windows of two department stores a series of charts disclosing alleged conditions in the schools and the local Health Board. These charts angered the city officials. One of the stores is owned by Frederick Stern, who was appointed Chairman of the local committee to act with the Sage Foundation. Yesterday evening the shades of the window were lowered and this morning they were not raised. This evening Mr. Stern resigned his place as Chairman without offering an explanation of his action.

Members of the survey said the disclosures had stirred up such opposition that Mr. Stern, as a merchant, could no longer afford to connect himself with the movement.

The report of Shelby M. Harrison, Director, and E. G. Routzahn, Associate Director, of the survey, criticised the School Board on the ground that there was insufficient ventilation and light in the schools, and that no attention had been paid to the physical condition of the pupils. Every department of the city was inspected, even the financial fairs receiving attention.

To Revise City Court Procedure.

Mayor Gaynor appointed this Commission yesterday to revise the laws and procedure of the Municipal Court of New York, as provided by Chapter 471 of the laws of 1913: Justices A. F. Jenks and Samuel Seabury, of the Supreme Court, Judges John T. Tierney, Frederick Spiegelberg and Edgar J. Lauer of the Municipal Court, District Attorney James C. Cropsey of Brooklyn, and Frederick Cyrus Leubuscher and McIntosh Kellogg. Justice Jenks was made Chairman of the Commission.

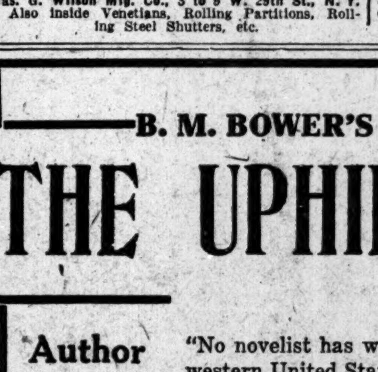

Wilson's Outside Venetians
For Windows and Piazzas
A very artistic, practical and substantial combination of Blind and Awning for town and country houses; slats open and close to admit air, yet exclude sun rays; provides maximum summer comfort. Unique and serviceable. Pulls up out of sight.
Send for "Venetian Catalogue A-1."
Jas. G. Wilson Mfg. Co., 3 to 9 W. 29th St., N. Y.
Also inside Venetians, Rolling Partitions, Rolling Steel Shutters, etc.

FIGHT NEW MILK ORDER.

Dealers in Canned Supply Say That It Will Increase Rates.

The Milk Dealers' Association, which was organized by the dealers in canned milk, met yesterday in Scheutzen Hall, 12 St. Mark's Place, to protest against the order of the Department of Health prohibiting the sale of milk except in bottles after June 1. Eighty dealers were present. The members of the association, who say they supply 2,000,000 quarts of milk per day to the tenement districts, allege that the order of the Department of Health will result in increasing the amount spent for milk in this city by $60,000.

At present milk is supplied by these dealers in bulk to small retailers, who sell it in cans to consumers for 6 cents a quart. Under the bottle system, it is said, the cost of the milk to consumers will advance to 9 cents a quart. A resolution was adopted by the association requesting the Department of Health to revoke the order on the ground that it would work a hardship on the poor.

The Federation of Hebrew Retail Grocers, which was organized yesterday with Harris Wishneffky as President, at 240 East Fourteenth Street, has co-operated with the canned milk dealers, holding that the prohibition of the sale of milk in cans would result in driving many of the small merchants out of business on the east side.

MRS. TOWNSEND LAWRENCE.

Wife of Broker, Married Only Last Fall, Dies at Flushing Home.

Mrs. Herminia Barnes Lawrence, wife of Townsend Lawrence, a member of the New York Stock Exchange, died on Thursday at her home, Willow Bank, Flushing, L. I. She was the daughter of William Barnes of Hertford, England, and was married to Mr. Lawrence on Sept. 24 last, in the Church of the Transfiguration, by the Rev. Hibbert H. P. Roche. The plans for the wedding had been kept secret.

Mrs. Lawrence, formerly Miss Herminia Barnes, was before her marriage an intimate friend of the Lawrence family, and for several years had spent the Summer seasons with Miss Anita Lawrence, sister of Townsend Lawrence, at her home in Flushing. Miss Lawrence gave the bride away. Following a trip to New Brunswick, Canada, the couple returned to the home of Mr. Lawrence, one of the finest residences of Flushing.

Mr. Lawrence, son of the late Walter B. Lawrence, was graduated from Harvard in the class of '94. He is a member of the University, Knickerbocker, and Turf and Field Clubs.

William Scholle Dead.

William Scholle, founder of the banking firm of Scholle Brothers, 5 Nassau Street, died yesterday, after four weeks' illness from pneumonia, at his home, 13 East Forty-ninth Street. He was born in Bavaria in 1822, and came to this country in 1841. A few years later he established the firm of Scholle Brothers, dealers in clothing and woolens, with a branch house in San Francisco. He went to California in 1850, when the firm became a banking establishment. He returned to New York in 1881.

Obituary Notes.

JOHN HAYS GARDINER, for several years Assistant Professor of English at Harvard University, and a well-known author on English prose, died in Boston on Wednesday. He was 50 years old. Prof. Gardiner resigned in 1910 to devote his time to literary work. Some of his publications were "Forms of Prose Literature," "Elements of English Composition" and "The Bible As English Literature."

CHARLES L. DORAN, a well-known horticulturist, and one time President of the Morrisania Democratic Club, died on Thursday at his home, 1,015 Walton Avenue, the Bronx. He was 55 years old.

CHARLES AUGUSTUS MILLER, formerly manager of the Standard Oil distributing plant at Greenpoint and for many years an independent oil refiner, died on Thursday at the Hotel Mohawk, Brooklyn, at the age of 58 years. He was Vice President of the Home Savings Bank at Greenpoint.

SAMUEL R. CUNNINGHAM, for more than twenty years an Assistant Superintendent for Abraham & Straus, is dead at his home, 579 Hancock Street, Brooklyn, in his 61st year.

PETER KINNEAR died yesterday at Albany. His wife died two months ago. He was born in Scotland in 1822, and has been a resident of Albany since 1849. He was a leader in Scotch societies and a friend of Andrew Carnegie.

MOSHER A. SUTHERLAND, Marine Officer in the United States Navy in the civil war and later at the New York Navy Yard as Assistant Engineer, died at his home, 73 Prospect Street, Passaic, on Thursday.

EDWARD OPENSHAW of South Broad Street, Trenton, died at the breakfast table yesterday. He was 77 years old.

THOMAS H. DUNNING, 70 years old, for fifteen years an employe in the New York Navy Yard, is dead at his home, 17 Douglas Street, Brooklyn.

WILLIAM C. COTTON, a Director of the American Tube Works, of which he was for nearly thirty years Treasurer, died on Thursday at his home in Brookline, Mass.

ALEXANDER J. MERRILL, 72 years old, publisher of The Rural Farmer and formerly a member of the Maryland Legislature, died on Thursday at his home in Philadelphia.

MILES H. SWEENEY, for more than forty years employed in Prospect Park, Brooklyn, died of heart disease on Thursday at his home, 1,236 Thirty-sixth Street, Brooklyn.

Lieut. CHARLES H. PORTER, 66 years old, a member of the Ancient and Honorable Artillery and the Grand Army of the Republic, is dead at his home in Roxbury, Mass.

VALENTINE G. BAUER, general contractor and civil engineer, died on Wednesday, at his home, 388 Wallabout Street, Brooklyn.

EMMA VALADON, famous in France as a singer in the Second Empire, died on Thursday in Paris. She was known on the stage as Theresa.

HOPEWELL H. DARNEILLE, former Tax Assessor of the District of Columbia, and owner of extensive silver mines in New Mexico, died on Thursday at his home in Cleveland Park, Wahington.

LOUIS PERRIER, Secretary of the Interior of Switzerland, died yesterday at Berne, according to information received in this city by representatives of the Swiss Government.

GEORGE H. BURNETT, 74 years old, one of the pioneers in the white lead industry in this country, died on Wednesday at his home, 114 Lincoln Place, Brooklyn.

JOHN ANDREW ARMSTRONG, a well-known newspaper man, died yesterday at his home, 1,116 Gates Avenue, Williamsburg. He was 84 years old. He came to New York in 1851, and was employed by THE NEW YORK TIMES. Later he was on the staffs of The Brooklyn Argus and Brooklyn Times. Since 1884 he has been with The Brooklyn Eagle.

SAMUEL J. LIVINGSTON, 65 years old, a retired Captain in the New York Fire Department, died yesterday at his home at Wardenton and Bell Avenues, Bayside, L. I.

Dr. EDWARD W. CARHART died yesterday at his home, 150 Hooper Street, Williamsburg, in his fifty-seventh year.

F. KITMURA, head of a Japanese acrobatic troupe, died yesterday at his home, 516 Madison Street, West Hoboken.

BENJAMIN WRIGHT died in Greenwich, Conn., yesterday morning. He was born in Yorktown seventy-nine years ago. He was a veteran of the civil war and for many years was in the United States Customs House in New York.

SAMSON FRIED, 66 years old, a silk merchant, with offices at 221 Fourth Avenue, died yesterday in his home at 47 West Eighty-seventh Street, of heart trouble. Mr. Fried was also President of the Usona Embroidery Company.

ALEXANDER D. NAPIER, 88 years old, an importer, and one of the oldest residents of South Brooklyn, died yesterday at his home, 6 Strong Place, Brooklyn.

ROBERT B. SAUL, for nine years complaint clerk at Police Headquarters, died yesterday at his home, 482 Convent Avenue, He was 59 years old.

ELLEN BARTLETT PILLSBURY, 80 years old, formerly of Lawrence, Mass., widow of Caleb Knight Pillsbury and mother of Mrs. Frank A. E. Cott, died yesterday at the home of her daughter in Englewood.

ISAIAH ANTHONY LAHEY, 74 years old, President of the lace importing establishment of I. A. Lahey & Sons of New York and Paris, with offices at 17 East Twenty-second Street, died yesterday at his home, 369 Grand Avenue, Brooklyn, after an illness of several weeks.

POPULAR NOVELS, 50c AT
Everyman's Bookstore
BOOKS OF ALL PUBLISHERS AT BARGAIN PRICES
31 West 23d Street

Sale of the Library of the Late DAVID PATTERSON, (a prominent man of Sullivan Co.) on Monday, May 19th and continuing all week. Over 2,000 volumes of selected books. N. Y. City and State, History, Travel and Poetry, also many Fine Sets and over 300 Autograph Letters, and Signatures. Niel Morrow Ladd Co., 646-648 Fulton St., Brooklyn, N. Y.
Both stores open from 8:30 A. M. to 10 P. M.

B. M. BOWER'S NEW SUCCESS
THE UPHILL CLIMB

Author — "No novelist has written of ranch life in the Northwestern United States with more intimate knowledge and a truer and racier a pen," says the *New York Times* of B. M. Bower's previous successes, "Lonesome Land," "Good Indian," etc.

Story — A powerful well-handled tale of Montana; an intense and inspiring narrative of a cowboy's fight against his own evil tendencies, of an uphill climb that was aided by his friends and sadly hindered by others.

Opinions — "A deep-toned human note is struck in this narrative."—*St. Louis Globe-Democrat.*

"Here is a tale worth the reading, a tale that moves; for the author possesses the rare art of saying what he has to say in a few graphic words."—*Boston Herald.*

Illustrated by Charles M. Russell. $1.25 net; postpaid, $1.36

LITTLE, BROWN & CO., PUBLISHERS, BOSTON

Come and Take a Look
at the wonderful new car that is being shown in our large, comfortable show rooms, fourth floor, U. S. Rubber Building, Broadway, at 58th St. It's the
Edwards-Knight
with its world-famous Silent Knight Motor, and a dozen other ingenious 1914 improvements that will simply carry you off in this distinctively 1914 car, for a smooth ride.
EDWARDS MOTOR CAR CO.,
U. S. Rubber Building, 4th Floor,
58th St. & Broadway, New York
Newark Branch, 299 Central Ave.

"Booksellers to the world."
Any Book in the World, in any language, promptly and safely delivered to any point on the Globe, through
BRENTANO'S MAIL ORDER SERVICE
Mail, Cable, Telephone, Telegraph, and Messenger Service given immediate and intelligent attention.
BRENTANO'S
5th Av. and 27th St.
New York

Marriage and death notices intended for insertion in The New York Times may be telephoned to 1000 Bryant.

Married.

CARR—CHASE.—May 15, 1913, at the residence of the bride's parents, Mr. and Mrs. William M. Chase, by the Rev. Dr. Keighwin, Koto Robertine to Kenneth Shaler Carr.

Died.

BRUMMER.—On May 15, Julia, widow of Bernard Brummer and mother of Max, Hannah, Ruth, Leon, Eva, and Sidney Brummer. Funeral Sunday at 9:30 A. M. from her late residence, 1,356 Madison Av. It is requested that no flowers be sent.

BUSH.—On Thursday, May 15, 1913, John S. Bush, at his late residence, corner Tremont and Webster Avs. Funeral private.

CAMP.—At Norwalk, Conn., on May 16, 1913, Margaret C., widow of the late Alfred H. Camp, in her 76th year. Funeral services will be held at Grace Episcopal Church, on Monday, May 19, at 3:30 P. M. Carriages will meet train leaving Grand Central Station at 2:04 P. M.

CAMPBELL.—On May 16, Elizabeth Campbell, resident of Hotel Chelsea, aged 82 years, wife of the late Dr. Joseph H. Campbell.

CARHART.—On May 15th, 1913, at his residence, 150 Hooper St., Brooklyn, Edward W. Carhart, M. D., beloved husband of Amelia Perine Woolsey. Funeral services at his late residence, 8:30 P. M. Saturday. Interment Sunday at Cedar Hill, Newburg, N. Y.

CARMAN.—Angeline Fletcher, passed away to rest May 15, 1913, at her late residence, 125 Walnut St., Montclair, N. J. Funeral Saturday afternoon at 3 o'clock.

CHAMBERLAIN.—At Pasadena, Cal., May 9, the Rev. Leander T. Chamberlain. Funeral services will be held at the Brick Presbyterian Church, 5th Av. and 37th St., at 10 A. M. Monday, May 19. Interment Laurel Hill Cemetery, Philadelphia.

CROWLEY.—On May 14, Dr. M. F. J. Crowley, at his late residence.

DOANE.—On Saturday, May 17, at the Manhattan Hotel, New York, after a brief illness, William Croswell Doane, D. D., L. L. D., Bishop of Albany, in the 82d year of his age. Notice of funeral hereafter.

FRIED.—On Friday, May 16, 1913, Samson Fried, in his 66th year, beloved husband of Helen Fried (nee Long.) Funeral from his late residence, 47 West 87th St., on Sunday morning, May 18, at 9:30. Mobile, Selma, and Uniontown (Ala.) papers please copy.

GREENMAN.—On Thursday, May 15, 1913, at her residence, 121 8th Av., Brooklyn, N. Y., in the 74th year of her age, Lucinda K. Greenman, wife of the late Henry Landon Greenman. Funeral services Saturday, May 17, 1913, at 3 P. M. Interment private.

HENRY.—On Friday, May 16, 1913, after a long illness, Jesse Williams Henry, M. D., in his 84th year. Funeral services at his late residence, 1,383 Pacific St., Brooklyn, N. Y., Sunday, May 18, at 4:30 P. M. Interment at West Haven, Conn. New Haven papers please copy. Kindly omit flowers.

KERR.—On Thursday, May 15, 1913, Mary E., wife of Leonard R. Kerr. Funeral services at her late residence, 125 West 119th St., on Saturday at 8 P. M.

LAHEY.—On Friday, May 16, at his residence, 369 Grand Av., Brooklyn, Isaiah Anthony Lahey, in his 74th year. Funeral service Monday, May 19, at 10 A. M. Interment private. Paris Herald, Norfolk (Va.) and St. Louis (Mo.) papers please copy.

LAWRENCE.—Suddenly, Thursday evening, May 15, 1913, at Willow Bank, Flushing, Herminia Barnes, wife of Townsend Lawrence, and daughter of the late William Barnes of Hertford, England. Funeral services at the residence, Sunday, May 18, on arrival of 3:13 P. M. train from Pennsylvania Station to Bridge St. Interment private.

Died.

MANHEIMER.—On Thursday, May 15, 1913, Minnie Birnbaum Manheimer, wife of Harry S. Manheimer and mother of Mrs. David Galewski. Funeral Sunday, May 18, 9:30 o'clock, from her late residence, 201 West 115th St.

MILLER.—On Thursday, May 15, 1913, Charles Augustus Miller, in his 58th year. Funeral services at the Church of Our Fathers, Grand Av., corner Lefferts Place, Brooklyn, on Saturday, May 17, at 2 P. M.

MOSES.—Darius V., age 41, beloved husband of Amy Phillips Moses and son of Aaron and Aline Moses. Funeral at convenience of the family.

NAPIER.—On May 16, 1913, at his residence, 6 Strong Place, Brooklyn, Alexander D. Napier, in his 88th year. Funeral services at Christ Church, Clinton and Harrison Sts., Brooklyn, Sunday, May 18, at 3 P. M.

PILLSBURY.—May 16, at Englewood, N. J., Ellen Bartlett Pillsbury, formerly of Lawrence, Mass., widow of Caleb Knight Pillsbury, and mother of Mrs. Frank A. E. Cott, in the 80th year of her age. Funeral private.

ROSS.—Suddenly, of pneumonia, May 16, 1913, Harry L. Ross. Funeral services Sunday, May 18, 3:30 P. M., from his residence, 751 West 180th St.

SAUL.—On Friday, May 16, 1913, Robert B. Saul, aged 58 years. Funeral services at North Presbyterian Church, 155th St., between Amsterdam Av. and Broadway, Sunday, May 18, at 4:30 P. M. Interment private.

SCHOLLE.—At his residence, 13 East 49th, Friday, May 16, 1913, William Scholle, in his 91st year. Funeral private.

TUCKER.—Suddenly, at Atlantic City, N. J., on May 14, 1913, Charles H. Tucker. Funeral from his late residence, Bound Brook, N. J., on Saturday, May 17, 12:30 noon. Interment private.

WASHBURN.—On March 16, 1913, at Orange Memorial Hospital, Orange N. J., Frank Washburn, in the 79th year of his age. Interment at Plymouth, Mass. Chicago papers please copy.

WEILLER.—John A., in his 37th year, at his late residence, 600 West 146th St., beloved husband of Dorothy L. Weiller. Funeral at convenience of family.

WILDE.—On May 15, 1913, at the residence of her daughter, Mrs. Theodore Ricksecker, 3,905 Broadway, Mary E. Wilde, widow of Joseph Wilde, in her 82d year. Funeral private.

BAUMANN.—Anna, 404 East 69th St., May 14, aged 59.
BRUMMER.—Julia, 1,356 Madison Av., May 15.
BUSH.—John S., Tremont and Webster Avs., May 15. Funeral private.
DORAN.—Charles L., 1,015 Walton Av., Bronx, May 15.
DUSSETT.—Henry, 539 Wales Av., Bronx, May 15, aged 70. Funeral to-morrow.
EDMOND.—Rose F., 1,910 Daly Av., Bronx, May 15. Funeral to-morrow.
FEELEY.—Bridget, 422 West 53d St., May 16. Funeral to-day, 9:30 A. M.
FURNESS.—Rose, 1,910 Daly Av., Bronx, May 15. Funeral to-day.
KELLER.—Fannie, 756 Union Av., Bronx, May 15, aged 80.
KERR.—Mary E., 125 West 119th St., May 15. Funeral service to-day.
KLEIN.—Kilian, 430 East 146th St., May 15.
NEWMAN.—Catherine, 465 3d Av., May 15. Funeral to-day, 8:30 A. M.
O'FARRELL.—John, 457 West 164th St., May 14. Funeral to-day, 9 A. M.
OTT.—Rose, 301 West 41st St., May 15, aged 77. Funeral to-morrow, 2 P. M.
SAUERWEIN.—Anna, West 237th St., Spuyten Duyvil, May 14.
SCHOLLE.—William, 13 East 49th St., May 16, aged 91. Funeral private.

Brooklyn.

BOETCHER.—Charles, 76 New Jersey Av., May 14, aged 57. Funeral to-day, 2 P. M.
BOLEN.—Bengt P., 123 12th St., May 14. Funeral to-day, 8:30 A. M.
CARHART.—Dr. Edward W., 150 Hooper St., May 15. Funeral to-morrow.
CLYNES.—Thomas, 248 Hamilton Av., May 14, aged 25.
ERNST.—Henry, 2,725 Avenue D, May 15. Funeral to-morrow, 2 P. M.
FARRELL.—Jerome, 3 Spencer Court, May 15.
GREENMAN.—Lucinda K., 121 8th Av., May 15, aged 74. Funeral private.
HANSEN.—Edward, Long Island College Hospital, May 15.
LOTT.—Samuel, Kingston Avenue Hospital, May 14.
NAPIER.—Alexander D., 6 Strong Place, May 16, aged 88.
NATCHER.—Charles, 239 Frost St., May 14, aged 52.
PEIRSON.—Maria A., 702 Greenwood Av., May 14, aged 83.
ROCKENSUSS.—Anna E., 2,422 Cornelia St., May 15. Funeral to-morrow, 2:30 P. M.
RYAN.—Margaret, 421 Columbia St., May 14. Funeral to-day, 9:30 A. M.
SULLIVAN.—James J., 579 75th St., May 15. Funeral to-morrow, 2 P. M.
TIGHE.—Catherine, 475 4th Av., May 14, aged 61.
WALSH.—Catherine, 290 Jay St., May 15. Funeral May 19, 9:30 A. M.
WHITING.—Ellen, 119 Jay St., May 14.
ZOFFER.—Henrietta, 539 Putnam Av., May 15. Funeral to-morrow, 2 P. M.

Hoboken, Jersey City, and Newark.

BRINKMANN.—William, 648 South 20th St., Newark, May 15. Funeral to-morrow.
BYRNES.—Alexander J., 62 Bidwell Av., Jersey City, May 16.
CASHAEL.—Catherine, 80 Wayne St., Jersey City, May 15.
DONOVAN.—Robert A., 232 Park Av., Hoboken, May 14. Funeral to-day, 11 A. M.
HANGS.—Henry, Newark, May 16. Funeral notice later.
KAUTZMANN.—Mary D., 62 Peshine Av., Newark, May 15, aged 58.
KINSEY.—William W., 60 Park Av., Newark, May 15. Funeral to-day, 2 P. M.
McCOY.—Andrew, 728 Willow Av., Hoboken, May 14, aged 75.
MALLOY.—Catherine, 524½ Grove St., Jersey City, May 15.
MOFFIT.—Robert, Newark, May 16, aged 18. Funeral to-morrow.
ROGERS.—George M., Newark, May 14, aged 84. Funeral to-day, 2 P. M.
SCHAEFER.—Ida V., 403 Clinton Av., Newark, May 14, aged 49.
SHAFER.—Mary L., Newark, May 16, aged 47. Funeral May 19, 2 P. M.
SHERLOCK.—Margaret, 235 Summit Av., Jersey City, May 16.
WAGENBACH.—Margareth J., 218 South 12th St., Newark, May 15, aged 3.
ZIMMER.—Mary, 322 Waverly Av., Newark, May 16, aged 62.

Long Island.

BALANTINE.—Elbert, Bellmore, May 14, aged 76.
BILLINGS.—James A., Corona, May 14, aged 70.
CASSIDY.—Susanna McG., Elmhurst, May 15, aged 40.
DAMKJAR.—Niels O., Richmond Hill, May 14, aged 47.
DAVIS.—Elizabeth J., Richmond Hill, May 14, aged 63. Funeral to-morrow, 1:30 P. M.
DORR.—Emily, 311 8th St., Long Island City, May 13, aged 68.
FINEGAN.—Robert W., Astoria, May 14, aged 2.
FRANK.—August, Glendale Park, May 15, aged 18. Funeral to-morrow, 2 P. M.
GOLDER.—Daniel, Springfield, May 14, aged 51.
HALFELDER.—Caroline, Woodhaven, May 13, aged 3.
HERRE.—Robert A., Ridgewood, May 14, aged 29.
KALTENBECK.—Charles, Jamaica, May 13, aged 18.
KIRBY.—Sarah J., Jamaica, May 14, aged 68. Funeral to-morrow.
LADD.—Harriet V., Richmond Hill, May 14, aged 74.
LINDQUIST.—Hilma E., Maspeth, May 13, aged 2.
LORD.—Franklin E., Woodhaven, May 14, aged 66.
JOCKERS.—John, College Point, May 14, aged 76.
MURRAY.—Aline, Flushing, May 13, aged 1 month.
NEUBAUER.—Emily, Jamaica, May 13.
ODELL.—James, Bellmore, May 14, aged 75.
REDDINGTON.—John, Long Island City, May 13.
RISOLO.—Joseph, Corona, May 14.
SCANLON.—Josephine C., South Woodhaven, May 14. Funeral to-day, 10 A. M.
SHEEHAN.—John, Long Island City, May 14, aged 58.
THORNET.—Ferdinand, Flushing, May 14, aged 66.
VITALE.—Gurname, Astoria, May 13, aged 2.
VOELPEL.—William, Long Island City, May 13, aged 49.
WALL.—Joseph H., Jr., Corona, May 13, aged 42.
WENDLING.—Peter, Ridgewood, May 13, aged 1.
WILSON.—David L., Flushing, May 15. Funeral to-day, 11 A. M.
WING.—Elizabeth, Flushing, May 13, aged 58.
YOUNG.—Bernhard, Astoria, May 13, aged 58.

In Memoriam.

SANDERS.—In sad and loving memory of our mother, Hannah Sanders, who died May 17, 1906.
To live in hearts we leave behind,
Is not to die.

CUMMINS.—Catherine; mass Church of Our Lady of Good Counsel, Newark, N. J., to-day, 8 A. M.
KAUGHRAN.—Annabella McC.; mass Church of the Ascension to-day, 9 A. M.
McEVOY.—Mary; mass St. Patrick's Cathedral, Newark, N. J., May 19, 8 A. M.
MEYER.—Eliza; unveiling monument Salem Fields Cemetery to-morrow, 2:30 P. M.

UNDERTAKERS.

FRANK CAMPBELL 23d St.
Local & Suburban MOTOR FUNERALS
Own equipment. Saves railroad expense. All cemeteries. Any distance. At almost horse rates.

John W. Lyon Oldest Established. Economical 69 E. 125th St. 'Phone 1333 Harlem

CEMETERIES.

THE WOODLAWN CEMETERY
233d St. By Harlem Train and by Trolley.
Office, 20 East 23d St., N. Y.

AUTOS MULTIPLYING FAST IN NEW YORK

May Predicts a 45 Per Cent. Increase for Year—Motor Runs 300 Hours.

Commenting on the registration statistics of motor vehicles on file in the Automobile Bureau, Mitchell May, Secretary of State, pointed out yesterday that these figures revealed the enormous growth in the use of the motor car during the last decade and indicated that this type of conveyance was rapidly becoming the prevailing method of transportation.

"During the last three months," Mr. May said, "the total number of owners registered exceeded 100,000, or 23,000 more than were registered during the same period in 1912, while the amount collected from registration fees during these same months was within $8,000 of $1,000,000 and showed an increase of nearly $325,000 over the corresponding period of last year."

According to Mr. May the proportionate growth in the number of licenses issued to chauffeurs was about the same, having increased from 25,000 to about 44,000. He said that less than one-third of the amount collected this year had been received for automobile licenses during the entire period from 1901 to August, 1910, when the present law went into effect. Mr. May said that the figures thus far warranted a prediction that the increase this year would be 45 per cent. over last year and more than three times the number of cars registered and the amount of money collected in 1910.

⁂

The six-cylinder Packard motor which had been making an endurance run on the testing block of the Automobile Club of America's laboratory at 10:43 o'clock yesterday morning completed 300 hours of continuous operation, and at 10.46 was stopped. The test, unique in motor annals, was conducted under the auspices of the Technical Committee of the A. C. A. and under the direction of Herbert Chase, laboratory engineer. When placed upon the racks the motor, which had been driven from Cleveland to New York in a stock chassis by F. H. Trego, the company's research engineer, was set to run at 1,200 revolutions a minute. The throttle was wired wide open and the magneto was wired so that the spark was fully advanced. The laboratory staff worked night and day in eight-hour shifts keeping a constant record of the engine.

During the 300 hours, or more than twelve days, of running the motor made 21,600,000 revolutions and the crank shaft slipped over 2,958 miles of bearing surface. Measured in road work, the motor pulled a "38" touring car with full load at a speed of 37.46 miles an hour up a constant grade of more than 5 per cent. It made 899.4 miles a day during the test, or a total of 11,238 miles with wide open throttle. In other words, much more than the average season's mileage under a load that required the constant exertion of the full power of the motor was compressed into less than two weeks' running. At all times during the test a coin could be balanced on edge on the testing frame. The motor is now to be put back in a chassis and sent out on the road.

⁂

Concerning the possibility of obtaining benzol from illuminating gas to serve as a satisfactory motor fuel, Thomas J. Fay has telegraphed THE NEW YORK TIMES from Cleveland, Ohio, as follows:

"Having just returned from London from an investigation of gasoline obtained from illuminating gas products, I am able to say that Lord Montagu of Beaulieu and other eminent automobilists would scarcely accept statements said to come from Mr. Doherty of New York in view of the fact that all the gas plants in England would have to be reconstructed in order to make them effective in the production of that class of by-products which would aid the gasoline situation. The benzol from the residium of the coal-gas process is being used to a limited extent in automobiles, but the 12,000,000 gallons of gasoline used annually by London taxicabs must for the most part come from the fractional distillation of mineral oil, as heretofore. The recent report of the Fuel Committee of the Royal Automobile Club is against benzol excepting as a help-out supply."

⁂

The movement to organize a National Association of Automobile Dealers, recently started here, is beginning to look like a success, according to men along "Automobile Row." Automobile associations in all parts of the country have expressed their interest in the plan. W. C. Poertner, one of the active dealers here, said yesterday:

"With such vital subjects as the used car problem, legislative matters, traffic reform, credit systems, and dozens of others that are constantly coming up, it is obvious how much good an association such as the one proposed would accomplish for the automobile retailers in almost every city of the country."

⁂

When the automobile reliability contest ended yesterday it was found that eight of the eleven competing cars had perfect records. The competition began on Wednesday at 1 P. M. at Edgewater, N. J., under the auspices of the Motor Contest Association, and included hill climbing, fuel economy, and reliability tests. The contest was under the management of W. J. Morgan, and covered the distance from Edgewater to Haines Falls, N. Y., and return to Manhattan.

The fuel-economy test began with the start and ended at Newburg, and was won by Robert Christopher, driver of a Paige-Detroit car; second, National, W. C. Poertner, driver, who lost first prize by a fraction.

The hill-climbing contest was held on the second day, Thursday. The contestants left Newburg at 7 A. M., and arrived at Haines Falls three hours later. The climb was 1.10 miles up the Kaaterskill Clove Mountain, and was won by Armour Ferguson, the racing driver of Huntington, L. I.; time, 2 minutes 38 2-5 seconds. Ferguson also got the second prize for being the first in his class and beating the field. The Alco car was second.

The winner of reliability was an Alco car, which got 928 points out of a possible 1,000; American, second, 907 points, and National, third, 903 points.

The eight cars finishing with perfect scores, including the winners, were Mercer, Oakland, Paige-Detroit, and two Ford cars.

Gold plaques will be awarded for first prizes and silver for second. The trophies may be obtained of the manager, Room 904, 1,790 Broadway.

LATEST CUSTOMS RULINGS.

Marble Mantles Not Sculptures; No Allowance for Lost Sake.

The Board of United States General Appraisers yesterday denied a contention by G. W. Sheldon & Co. of Chicago relating to the classification under the Tariff act of 1909 of marble mantels or chimney pieces. Duty was taken at 50 per cent. under Paragraph 112 as manufactures of marble. The importers asked to pay on sculptures under Paragraph 470 at 15 per cent.

S. Kajima and other importers at Honolulu were unsuccessful in claims for allowance for leakage in importations of sake. The board held that under the present Tariff act the Collector was authorized not to make any allowance for the leakage.

RESORTS.

NEW YORK—Adirondacks.

The Summer Home of Refined People.

SARANAC INN

COTTAGES AND CAMPS TO RENT.
UPPER SARANAC LAKE
ADIRONDACKS. ANNEX NOW OPEN.
Golf, Tennis, and All Adirondack Attractions.
HARRINGTON MILLS, Mgr.
Until June 1st, The Grafton, Wash'n, D. C.

THE ADIRONDACKS.

STEVENS HOUSE

Lake Placid, New York.
SPECIAL RATES FOR JUNE.

A Select and Restricted Resort. Greatly enlarged; thoroughly renovated and refurnished; 65 Bath Suites.
FINE GOLF LINKS.
Choice Furnished Cottages For Rent, overlooking Lake Placid and Mirror Lake; 12 to 14 rooms, all conveniences, ice and wood. Booklet.
STEVENS HOTEL CO., Lake Placid, N. Y.

RESORTS.

NEW JERSEY—Atlantic City.

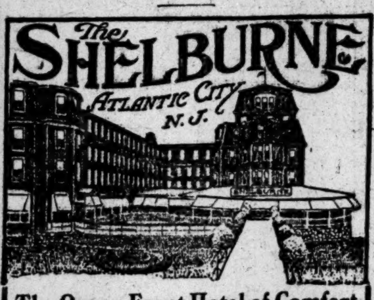

The Ocean Front Hotel of Comfort
EUROPEAN PLAN
(Operated Under American Plan from June 1 to September 15)
WITH ITS
Famous French Grill and Rose Room
French Service and Cuisine; Orchestra of Soloists
OPEN ALL THE YEAR
JACOB WEIKEL

HOTEL DENNIS

Facing the sea and overlooking the famous Boardwalk. Every room connected with private bath or having hot and cold running water. Capacity 600. WALTER J. BUZBY.

NEW HOTEL MERION

Homelike hotel of high class. Newly built brick. Cuisine unsurpassed. Vermont Ave., near Beach. MACK LATZ & CO.

Marlborough-Blenheim
ATLANTITC CITY, N. J.
JOSIAH WHITE & SONS COMPANY

THE WILTSHIRE Virginia Av. and beach. Ocean view. Greatly improved and refurnished. Cap. 350. Private baths, running water in rooms; elevator, &c. Music. Special—$12.50 up weekly; $2.50 up daily. Open all year. Booklet. SAMUEL H. ELLIS.

Do You Want a Moderate Rate Hotel?
THE ARLINGTON Michigan Avenue, near Beach, will please you. Every modern convenience and comfort. Attractive rates for May and June. R. J. Osborne & Son

HOTEL GLADSTONE
Directly on the beach; rooms en suite, with baths hot and cold salt water; elevator; reopens May 28; booklet mailed. N. J. COLLINS.

PHILLIPS HOUSE,
Massachusetts Av. and Beach. F. P. PHILLIPS.

ATLANTIC CITY, N. J.
America's Famous All-Year Resort.

NEW JERSEY—East Orange.

NEW HOTEL CLINTON
EAST ORANGE
A complete hotel with the true home atmosphere. Near Brick Church Station on the Lackawanna and 30 minutes from Broadway. EDWARD SAMMIS,
Also The Tuthill Point, East Moriches, L. I.

NEW JERSEY—Spring Lake.

THE BREAKERS
SPRING LAKE BEACH, N. J.
Season May 30 to Oct. 1.
Now open for inspection.

PENNSYLVANIA.

FAMOUS SUMMER RESORTS
DELAWARE WATER GAP, MOUNT POCONO, STROUDSBURG, CRESCO, POCONO SUMMIT, DELAWARE VALLEY.
INFORMATION BUREAUS:

NEW YORK:	BROOKLYN:
Broadway { Cor. Wall St.	505 Fulton St.
Cor. Howard St.	NEWARK:
Cor. 28th St.	Broad and Market Sts
Cor. 42d St.	

PENNSYLVANIA—Shawnee-on-Delaware.

BUCKWOOD INN FIRE-PROOF

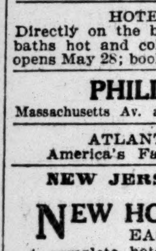

SHAWNEE-ON-DELAWARE, PENN.
A Summer Home for Discriminating People.
2 hrs. from N. Y., DL&W R.R.
Home of the
SHAWNEE COUNTRY CLUB
and its famous
GOLF COURSE
Opens June 7. H. M. WING, Mgr.
N. Y. Office, 249 5th Ave; Tel. M. Sq. 9230.

PENNSYLVANIA—Pike County.

Opens June 19th.
Elevation 1,600 feet. Capacity 850.

FORESTPARKHOTEL
FOREST PARK, PIKE COUNTY, PA.
ON FOREST LAKE
"The Adirondacks of Penna."
3¼ HOURS FROM NEW YORK.
AUTO SERVICE TO HOTEL.
BATHING—BOATING—FISHING.
TENNIS—BASEBALL—MUSIC—CAFE.
Rooms with bath—Bachelors' rates.
Owner's management. Booklet. Auto Map.
ARTHUR LEDERER
37 BROADWAY. Tel. Rector 2260.

PENNSYLVANIA—Mount Pocono.

Mt. Pleasant House | Unique in quality of food, ability of its cooks, and trained, courteous service. Dancing; booklet and rates. W. T. & H. M. Leech, Mt. Pocono, Penn.

PENNSYLVANIA—Monroe County.

Illustrated booklet giving hotels, boarding houses, cottages, rent. O. W. Megargel, Secy., Mt. Pocono Assn., Mt. Pocono, Penn.

WEST VIRGINIA.

Mountain Bridle Paths
Always cool. No Flies or Mosquitoes. Every Outdoor Sport. Magnificent Swimming Pool. Sulphur and Medicinal Baths. Half a million spent in improvements. The NEW Million Dollar Greenbrier open October 1st, 1913. For information address
GEORGE F. ADAMS, White Sulphur, W. Va.

WHITE SULPHUR SPRINGS
West Virginia

NEW YORK—Ulster County.

Spend Summer in the Clouds
2000 Ft. Elevation.
CRAGSMOOR INN,
Cragsmoor, Ulster County, N. Y.
High-class mountain inn; large verandas; 107 guest rooms, many en suite, with private baths; cottage and two housekeeping apartments to let furnished; guaranteed milk; large gardens.
Absolutely No Canned Foods.
All amusements, tennis; 6-hole practice golf; garage. Season May 30-Oct. 1.
Booklet. R. D. Compton, Mgr.

NEW YORK—Lake Mahopac.

Dean House
LAKE MAHOPAC, N. Y.
OPENS MAY 29TH.
ESTABLISHED 1851. Situated on Lake shore. Shaded lawns. Rooms with and without bath. Accommodations for Motors. Booklet.
A. H. DEAN, Proprietor.

NEW YORK—Westchester County.

THE MOUNTAIN HOUSE
VALHALLA, WESTCHESTER CO., N. Y.
A Health Resort, 45 minutes of 42d St., on Harlem R. R.; 70 acres, park; 500 feet elevation; near station. Own dairy and vegetables. Rates $8 & up. Open all year. Booklet. Also Bungalows and houses for rent.

RESORTS.
NEW ENGLAND.

RESORTS.
NEW ENGLAND.

RESORTS.
NEW ENGLAND.

Lake Winnipesaukee and Lake Sunapee
IN NEW HAMPSHIRE

Three vacations in one—mountains, woods and lake.

Half way up the White Mountains, amid gorgeous scenery, with

Every Summer Sport

on land and water at your command—fishing, bathing, motor-boating, canoeing, camping, tramping, mountain climbing, driving, automobiling, golf, tennis, picnicking—every instant filled with some new enjoyment.

The people at hotels and boarding houses will win your heart at once. They are so jolly and informal, so keen on having a good time and on helping you to have one. You will form new friendships that are worth while.

You will go back home with more good times to remember than you ever had before.

The rates at hotels, boarding houses, farms and camps are extremely moderate.

ONLY 8 HOURS FROM NEW YORK
THROUGH SERVICE WITHOUT CHANGE
Send for FREE booklet

Address VACATION BUREAU
THE NEW ENGLAND LINES
Room 831 So. Station, Boston, Mass., or call at City Ticket Office, 171 Broadway, N. Y.

THE NEW ENGLAND LINES
BOSTON & MAINE RAILROAD
NEW YORK NEW HAVEN AND HARTFORD RAILROAD CO.
MAINE CENTRAL RAILROAD

NEW YORK.

A most enjoyable and healthful vacation awaits you in beautiful Sullivan, Ulster, Delaware, or Orange Counties, New York. "SUMMER HOMES" contains 130 pages of pictures and descriptions. Gives accommodations, distances, rates of nearly 1,000 hotels, boarding and farm houses. Send 6c. postage to J. B. STEWART, Gen'l Passenger Agent, Dept. C, New York, Ontario and Western Railway, Grand Central Terminal, N. Y. C.

NEW YORK—Catskill Mountains.

The best place to spend your summer vacation is in the Historic, Picuresque and Healthful

Catskill Mountains

The high altitude of this great mountain sanitarium, ranging from 2,000 to 4,000 feet above the sea, is an important factor in the selection of a summer home.

In addition to the private parks there are over 1,000 hotels and boarding houses amid green fields and towering crags in this country of scenic beauty and wildwood charm, known the world over as a paradise for children and a sanitarium for everybody.

THE ULSTER & DELAWARE R.R.

reaches all points in this glorious country, and in connection with West Shore R. R., operate the only through car line, including Pullman service, between New York and the Catskill Mountains.

The popular RIP VAN WINKLE FLYER will make first trip from New York Monday, May 19th, leaving Cortlandt St., 12:40 noon, West 42d St., 1 o'clock P. M., Weehawken 1:15 P. M., daily except Sunday.

Steamers of the Hudson River Day Line make direct connection at Kingston Point with afternoon trains for all points in the Mountains.

The summer time schedule for season of 1913 will go in effect Sunday, June 22nd.

Ticket agents of West Shore R. R. will sell excursion tickets from New York to all points on Ulster and Delaware R. R. at one fare for round trip, account of Decoration Day, and giving an opportunity to select your summer home. These tickets will be good for going trip May 29th and 30th, and good for return trip until June 2nd, inclusive.

The annual illustrated book with revised map of the Catskill Mountain Section, also map showing the great Ashokan Reservoir, and containing corrected list of hotels and boarding houses, will be sent free on receipt of 6 cents postage.

N. A. SIMS, General Passenger Agent, Kingston, N. Y.

GRAND HOTEL
Catskill Mountains.

Will open for season of 1913 on Thursday, June 26th. Elevation 2,500 feet. Rooms singly or en suite with private baths. Service and cuisine unexcelled. Elevator service to all floors. Bowling, Billiards, Tennis, Music. Popular walks and drives. Booklet.

For terms apply to Mr. Frank DeWolf, Town and Country Bureau, 389 Fifth Ave., Corner 36th St., New York, Telephone 3850 Murray Hill.

NEW YORK—Cooperstown.

The Otesaga
A thoroughly delightful summer hotel on Otsego Lake, Cooperstown, N. Y.
Opens June 28th, 1913
New York Office, c/o Clark Estates, Singer Bldg. Tel. Cortlandt 7480

NEW YORK—Ulster County.

CHODIKEE LAKE HOTEL
BUNGALOWS and GOLF COURSE.
HIGHLAND, ULSTER COUNTY, NEW YORK.
About 1,000 feet up; air the driest; water the purest; an ideally situated mountain beauty spot; EXCEPTIONALLY GOOD RESTAURANT; gas and running hot or cold water; rooms unusually large; fine orchestra; golf, tennis, boating, fishing, &c.; saddle horses; 2 hours by West Shore or N. Y. Central R. R.
OPENS DECORATION DAY.
For Auto Maps, Rates, and Booklet Address
Kenyon & Pick, Mgrs., c/o Town & Country Bureau, 389 5th Ave., N. Y. City.

NEW YORK—Sullivan County.

Lakewood Farm Hotel and Cottages.
Highest occupied elevation in Sullivan County; private lake; bass fishing; excellent cuisine; magnificent scenery; refined patronage; booklet and terms on application.
ARNEY B. SHAVER,
Manager, Roscoe, N. Y.

NEW ENGLAND—Maine.

Maine's Most Pleasant Resort
PEERLESS POLAND
Secure accommodations for the coming season at the attractive
SUMMIT SPRING HOTEL
Every convenience for comfort known to patrons of HIGH-GRADE RESORTS.
Outside Rooms, Private Baths, Unexcelled Table.
World-Renowned Spring Water
Nine Hole Golf Course, Tennis, etc., etc.
A. C. BROOKS, Proprietor,
Formerly HOTEL HAMILTON, BERMUDA
Illustrated booklet on application

See MAINE in June
Stop at Portland
the door of Vacation Land. See New England League Base Ball Games. Our illustrated booklet sent free on request, describes the many attractions to be found near Portland—Casco Bay, the islands, Foreside and Cape Shore. Come in June! Details of accommodations on request.
ADDRESS
BOARD OF TRADE
91 Exchange Street, Portland, Maine

NEW ENGLAND—Massachusetts.

Worcester Academy
For Boys — 80th Year
160 boys prepared in last 4 years for 31 different colleges and professional schools. Alumni in 43 States and 15 foreign countries. Enrollment represents 25 States and 10 foreign countries. Classical and scientific courses for general education. Faculty of 20 experienced men. Standards of scholarship the highest. School spirit broad and democratic. Only boys of high character admitted. Scholarship aid for worthy boys. Organized play gives boys graded physical training. Equipment unusually complete. Catalogue.
D. W. ABERCROMBIE, LL. D.
90 Providence St., Worcester, Mass.

IN THE BERKSHIRES
RED LION INN
Stockbridge, Mass.
NOW OPEN.
Good roads, fine golf, tennis, attractive drives, music. Allen T. Treadway, Prop.

TABITHA INN, FAIRHAVEN, MASS.
High class, very desirable, quiet, family hotel; opens May 15 under new management; send for booklet. C. J. Beuchotte.

NEW YORK—Long Island.

BESIDE THE SEA — NOW OPEN
30 Minutes from 42d St.
REISENWEBER'S NEW SEASIDE HOTEL
200 ROOMS
AMERICAN & EUROPEAN PLANS—MODERATE RATES
OCEAN VIEW RESTAURANT.
SHELBURNE
Brighton Beach
At Sea End of Ocean Parkway.

Forest Hills Inn
13 MINUTES from Penna. Station.
NEW FIREPROOF HOTEL.
By Long Island R. R. to Forest Hills, L. I.
$12 to $18 per week, including meals.
Tea garden, golf, tennis, squash, and billiards.
Sage Foundation Homes Co.
47 West 34th St. Booklet T upon request.

THE HALL, Glen Cove, L. I.
within commuting distance of New York. Private Beach. No mosquitoes. Tennis, golf, boating, bathing, fishing. New Wing. Absolutely Fireproof. Private baths. Opens May 28. References. Tel., 256 Glen Cove.

Hampton Hall, Bellport, L. I., Opposite Golf Links.
This is a select family house, replete with antique furnishings, and is unique in its appeal to such as desire refinement and rest.
Opens May 15th, 1913.

TAKE
"THE REAL TOUR"
To and through the famous Berkshire Hills. The best of hotel accommodations at convenient points.

NEW ENGLAND—Connecticut.

OSWEGATCHIE Cottages and Bungalows
WATERFORD, CONN.
TWENTY MINUTES ON TROLLEY FROM
NEW LONDON, CONN.
Combination seashore and country; fine salt bathing, sailing, canoeing, driving, tennis; no mosquitoes; extensive grounds; select family resort; table supplied from best markets and my farm. Open June 1. Send for booklet.
S. B. MANWARING, Prop.

Bankruptcy Notices

NO. 10,107.—IN THE DISTRICT COURT OF the United States for the Southern District of New York.—In the matter of ALFRED L. LESSER and FREDERICK S. WEINBERG, individually and as co-partners, trading as CRESCENT BEDDING CO., Alleged Bankrupts.

To the creditors of the above-named alleged bankrupts:

Please take notice that on the 16th day of May, 1913, the above proceeding was duly referred to me as referee for the purpose of calling a meeting of creditors to consider the offers of composition of twenty-five per cent. cash made by the alleged bankrupts herein, and to do each and every other thing necessary in and about carrying out said offer of composition.

Please take further notice that a special meeting of creditors will be held at the office of William Allen, No. 67 Wall Street, New York City, on the 28th day of May, 1913, at 11:15 A. M., at which time the said creditors may attend, act upon the offer of composition herein of twenty-five per cent. cash, prove their claims, examine the alleged bankrupts, and transact such other business as may properly come before said meeting.

WILLIAM ALLEN,
Referee in Bankruptcy,
67 Wall Street, New York City.
New York, May 16th, 1913.

NO. 17,455.—IN THE DISTRICT COURT OF the United States for the Southern District of New York.—In Bankruptcy.—In the matter of COMMONWEALTH CONSTRUCTION COMPANY, Bankrupt.

To the creditors of the above-named bankrupt of the City and County of New York and district aforesaid:

Notice is hereby given that on the 1st day of May, A. D. 1913, the said Commonwealth Construction Company was duly adjudicated bankrupt, and that the first meeting of creditors will be held at the office of the undersigned, referee in bankruptcy, No. 82 Beaver St., City and County of New York, on the 27th day of May, A. D. 1913, at 10:30 o'clock in the forenoon, at which time the said creditors may attend, prove their claims, appoint a trustee, examine the bankrupt, and transact such other business as may properly come before said meeting.

WILLIAM H. WILLIS,
May 16, 1913. Referee in Bankruptcy.

NO. 17,879.—IN THE DISTRICT COURT OF the United States for the Southern District of New York.—In Bankruptcy.—In the matter of BERNHARD SOLOMON, Bankrupt.

To the creditors of the above-named bankrupt of the City and County of New York and district aforesaid:

Notice is hereby given that on the 7th day of May, A. D. 1913, the said Bernhard Solomon was duly adjudicated bankrupt, and that the first meeting of creditors will be held at the office of the undersigned, referee in bankruptcy, No. 82 Beaver St., City and County of New York, on the 27th day of May, A. D. 1913, at 12:30 o'clock in the afternoon, at which time the said creditors may attend, prove their claims, appoint a trustee, examine the bankrupt, and transact such other business as may properly come before said meeting.

WILLIAM H. WILLIS,
May 16, 1913. Referee in Bankruptcy.

NO. 17,960.—IN THE DISTRICT COURT OF the United States for the Southern District of New York.—In Bankruptcy.—In the matter of EMIL REIBSTEIN, Bankrupt.

To the creditors of Emil Reibstein of the City and County of New York and district aforesaid, a bankrupt:

Notice is hereby given that on the 9th day of May, A. D. 1913, the said Emil Reibstein was duly adjudicated bankrupt, and that the first meeting of creditors will be held at the office of Macgrane Coxe, Referee in Bankruptcy, Room No. 1,305 Woolworth Building, No. 233 Broadway, City and County of New York, on the 29th day of May, A. D. 1913, at 11 o'clock in the forenoon, at which time the said creditors may attend, prove their claims, appoint a trustee, examine the bankrupt, and transact such other business as may properly come before said meeting.

MACGRANE COXE,
May 17, 1913. Referee in Bankruptcy.

NO. 17,974.—IN THE DISTRICT COURT OF the United States for the Southern District of New York.—In Bankruptcy.—In the matter of CHARLES GOLDSTEIN, Bankrupt.

To the creditors of Charles Goldstein of the City and County of New York and district aforesaid, a bankrupt:

Notice is hereby given that on the 6th day of May, A. D. 1913, the said Charles Goldstein was duly adjudicated bankrupt, and that the first meeting of creditors will be held at the office of Macgrane Coxe, Referee in Bankruptcy, Room No. 1,305, Woolworth Building, No. 233 Broadway, City and County of New York, on the 29th day of May, A. D. 1913, at 12 o'clock noon, at which time the said creditors may attend, prove their claims, appoint a trustee, examine the bankrupt, and transact such other business as may properly come before said meeting.

MACGRANE COXE,
May 17, 1913. Referee in Bankruptcy.

NO. 18,185.—IN THE DISTRICT COURT OF the United States for the Southern District of New York.—In Bankruptcy.—In the matter of ADA E. SULTAN, bankrupt.

To the creditors of Ada E. Sultan of the City and County of New York and district aforesaid, a bankrupt:

Notice is hereby given that on the 12th day of May, A. D. 1913, the said Ada E. Sultan was duly adjudicated bankrupt, and that the first meeting of creditors will be held at the office of John J. Townsend, Referee in Bankruptcy, No. 45 Cedar Street, City and County of New York, on the 3d day of June, A. D. 1913, at 11 o'clock in the forenoon, at which time the said creditors may attend, prove their claims, appoint a Trustee, examine the bankrupt, and transact such other business as may properly come before said meeting.

JOHN J. TOWNSEND,
May 16, 1913. Referee in Bankruptcy.

FORECLOSURE SALES.

NOTICE OF FORECLOSURE SALE.—IN THE DISTRICT COURT OF THE UNITED STATES FOR THE EASTERN DISTRICT OF MICHIGAN, SOUTHERN DIVISION.

THE NEW YORK TRUST COMPANY, Complainant, against DETROIT, TOLEDO AND IRONTON RAILWAY COMPANY, et al., Defendants; COLUMBIA-KNICKERBOCKER TRUST COMPANY, Complainant, against DETROIT, TOLEDO AND IRONTON RAILWAY COMPANY, Defendant; WILLIAM J. COURTNEY, et al., Complainants, against DETROIT, TOLEDO AND IRONTON RAILWAY COMPANY, Defendant.—Consolidated Cause in Equity.—No. 3981.

In pursuance and by virtue of second amended decrees of foreclosure and sale in favor of The New York Trust Company, complainant, made and entered by the District Court of the United States for the Eastern District of Michigan, Southern Division, and of the District Court of the United States for the Northern District of Ohio, Western Division, and of the District Court of the United States for the Southern District of Ohio, Eastern Division, which second amended decrees were dated on the 12th day of May, A. D. 1913, and entered in said Eastern District of Michigan, Southern Division, May 12, 1913, in said Northern District of Ohio, Western Division, May 13, 1913, and in said Southern District of Ohio, Eastern Division, May 16, 1913, in causes pending in said respective courts, and entitled: The New York Trust Company, Complainant, vs. Detroit, Toledo & Ironton Railway Company *et al.*, Defendants; Columbia-Knickerbocker Trust Company, Complainant, vs. Detroit, Toledo & Ironton Railway Company, Defendant; William J. Courtney *et al.*, Complainants, vs. Detroit, Toledo & Ironton Railway Company, Defendant; (Consolidated Cause. In Equity); the causes pending in the said Districts of Ohio being ancillary to the cause pending in the District Court of the United States for the Eastern District of Michigan, Southern Division: Notice is hereby given that the undersigned, Special Master Commissioner of said courts, will sell at public auction to the highest and best bidders on Saturday, the 28th day of June, A. D. 1913, at twelve o'clock noon, standard time, of said day, at the former Delray Station building of the Detroit, Toledo & Ironton Railway Company, on River Street, the same being in the City of Detroit, in the County of Wayne, State of Michigan, being on the property described to be sold, all the properties by the said second amended decrees directed to be sold, to wit:

All the properties by the said decrees declared to be covered by the General Lien and Divisional First Mortgage from the Detroit, Toledo and Ironton Railway Company to The New York Trust Company, May 2, 1905, and by the said decrees directed to be sold, being

FIRST—All the property which in the said General Lien and Divisional First Mortgage was described as follows—namely:

"All and singular the following described railroads situated in the States of Michigan and Ohio, to wit:

1st—The line of railroad formerly owned by the Detroit Southern Railroad Company and previously owned by the Ohio Southern Railroad Company, The Lima Northern Railway Company and the Detroit and Lima Northern Railway Company, comprising all and singular the line of railroad from the City of Detroit, Wayne County, State of Michigan, through the Counties of Wayne, Monroe and Lenawee, in the State of Michigan, and through the Counties of Fulton, Henry, Putnam, Allen, Auglaize, Shelby, Logan, Champagne, Clarke, Madison, Fayette, Highland, Ross, Pike, Jackson, Gallia and Lawrence, in the State of Ohio, to the Village of Rockwood in said Lawrence County, and all branches, additions and extensions thereof, including the branch or branches extending from said main line at Jeffersonville, Fayette County, northeastwardly through Fayette and Madison Counties to Sedalia, and from said Jeffersonville, southwestwardly through Fayette, Greene and Clinton Counties to Kingman, all in said State of Ohio.

2nd—Also all that parcel of land in River Rouge, Ecorse Township, Wayne County, Michigan, being a portion of Private Claim 45, described as follows: Beginning at the point where the boundary line between the lands of the Solvay Process Company and those formerly owned by the River Rouge Improvement Company (which line is marked by three monuments, one near the border of the River Rouge, one upon the edge of the right of way of the Detroit, Toledo and Ironton Railway Company, formerly the Detroit Southern Railroad Company, and one near the bank of the Detroit River) is intersected by the southerly line of the property conveyed for railroad purposes to the Detroit and Lima Northern Railway by the Solvay Process Company by deed dated February 20, 1900, recorded in Liber 512 of Deeds, page 449, Wayne County Records; thence northerly along said boundary line 30 feet; thence southwesterly at right angles to said boundary line along the southerly line of the right of way of the Detroit, Toledo and Ironton Railway Company, formerly the Detroit Southern Railroad Company, 405 feet to a point in the Short Cut Canal of the River Rouge Improvement Company, which point is in a line drawn parallel to and 30 feet distant northerly from the dock line as now established on the southerly side of said canal near its easterly end; thence southerly at an angle of 87 degrees 58 minutes to the left or southerly about 2,030 feet to the point where said line intersects the harbor line of the Detroit River as now established by the United States; thence at an angle of 112 degrees 33 minutes to the left or upstream 1,318 feet to a point; thence to the left or northerly at an angle of 67 degrees 27 minutes, 1,015 feet to a point; thence at an angle of 12 degrees to the right or north 384 feet to a point; thence at an angle of about 26 degrees 15 minutes to the right or north about 495 feet to a point in the southerly line of the right of way of said Detroit, Toledo and Ironton Railway Company, formerly the Detroit Southern Railroad Company, which point is opposite to and 66 feet distant measured along the radius through Station now or formerly 544 of the centre line of the track of the Detroit, Toledo and Ironton Railway Company, formerly the Detroit Southern Railroad Company, from the point of compound curve of a 2 degree curve to the left, which last point is in the north line of said right of way; thence along the southeasterly line of said right of way to the place of beginning. Also, so much of the land beneath the waters of the canal aforesaid as is included by the said lines of the right of way of said Railway Company if extended across said canal, and by the line in said canal which forms the southwesterly boundary of the land aforesaid, containing 51.67 acres, more or less, including all land lying between the right of way and bridge of said canal of said Railroad Company as now located, the harbor line of the Detroit River, the line aforesaid in the Short Cut Canal, and the northeasterly boundary line heretofore described, together with the hereditaments, appurtenances and riparian rights thereunto belonging or in anywise appertaining, subject only to the exceptions, restrictions and conditions contained in the deed of said property, dated February 20, 1902, between the Solvay Process Company of Solvay, New York, and the Detroit Southern Railroad Company, recorded in Liber 537 of Deeds, page 609, of Wayne County, Michigan, said property having been acquired for and become an appurtenance of the railroad and property first above described, and being now used as such.

3rd—Also all and singular the right of way and line of railroad formerly of the Iron Railway Company, extending from the Ohio River, in Upper Township, Lawrence County, Ohio, to the south line of Jackson County, Ohio, including its lines from Ironton to Centre Station, from Ironton to Sarah Furnace, from Aetna Station to Ellisonville, and the Bartels branches and other spurs, branches and feed tracks appurtenant and belonging to said property, all in said Lawrence County, Ohio, and also the branch of said railway now completed from a point in its main line at or near Lawrence Station, in said Lawrence County, through said county into and through the County of Scioto, into and through the County of Jackson to a connection with the Detroit, Toledo and Ironton Railway Company at or near Jackson, all in Ohio, using in part for such connection the tracks of the Baltimore and Ohio Southwestern Railroad Company by virtue of a certain lease or agreement with said company, and all other property formerly belonging to said Iron Railway Company or now owned and used in connection therewith, together with all and singular the property of every kind and description now owned and used in connection with said railroad, and all and singular the powers, franchises, rights, privileges and immunities belonging thereto.

4th—All of the following classes of property now owned or held by the Railway Company, or hereafter acquired by it or its successors from the unexpended balance of cash remaining as hereinbefore recited, and appertaining to any of the said railroads or properties described above in paragraphs first and third, inclusive:

All the road bed, rights of way, station grounds, railroad yards, terminal grounds, and all other lands, lands under water, docks, wharves and riparian rights, all tracks, spurs, branches, side tracks, bridges, viaducts, docks, culverts, fences, depots, station houses, elevators, warehouses, engine houses, car houses, coal houses, wood houses, machine shops, and other shops and all other buildings or structures.

All locomotives, tenders, cars and other rolling stock and equipment of every kind.

All tools, implements, machinery, wood, coal, oil, fuel, and other supplies.

All the privileges and franchises connected with or relating to any of said railroads, or to the construction, maintenance, use or operation thereof, whether now held by the Railway Company or hereafter acquired by it or its successors as aforesaid; and all and singular the tenements, hereditaments and appurtenances to the said premises belonging.

Also all the rents, issues, profits, tolls, and other incomes of all the property which shall from time to time be subject to this indenture.

And, also, all the estate, right, title, interest, property, claim, possession, and demand whatsoever as well in law as in equity, which the Railway Company may now have or it or its successors may hereafter acquire by the means aforesaid in or to or of the same and every part thereof, meaning to include, among other things, all property of whatsoever nature acquired under the following recited deeds or instruments in which said Railway Company is grantee, all dated May 1st, 1905; the above mentioned indenture executed in pursuance of the said decree of foreclosure in the said suit of New York Security and Trust Company, Trustee, complainant, against Detroit Southern Railroad Company, defendant; deed and bill of sale from Detroit Southern Railroad Company; deed and bill of sale from Samuel Hunt, Receiver of the Detroit Southern Railroad Company; deed and bill of sale from Otto T. Bannard as Purchasing Committee as aforesaid."

SECOND.—All other lines of railway and additional mileage of the Detroit, Toledo and Ironton Railway Company, and other property of any kind and nature which on May 2, 1905, was owned or held by said Railway Company or thereafter acquired by it by means of the said General Lien and Divisional First Mortgage bonds, or with the proceeds of the sale or disposition thereof, or from the fund of two million five hundred thousand dollars mentioned in the recitals of the said mortgage and referred to in subdivision 4th of the description of the property mortgaged contained in the said General Lien and Divisional First Mortgage.

EXCEPTING from the foregoing described property the Ohio Southern Division of said Detroit, Toledo & Ironton Railway, containing 228.85 miles, comprising all and singular the line of railroad from the City of Lima, in Allen County, Ohio, through the Counties of Allen, Auglaize, Shelby, Logan, Champaign, Clarke, Madison, Fayette, Highland, Ross, Pike, Jackson, Gallia and Lawrence, in said State, to the Village of Rockwood, in said Lawrence County, and all branches, additions and extensions thereof, including the branch or branches extending from said main line at Jeffersonville, Fayette County, northwestwardly through Fayette and Madison Counties to Sedalia, and from said Jeffersonville southwestwardly through Fayette, Greene and Clinton Counties to Kingman, all in said State of Ohio. The portions of said Detroit, Toledo & Ironton Railway sold hereunder are known as the Northern and Southern Divisions; that portion of the said Railway which extends from Delray (Detroit) to Lima, containing 137.6 miles, being known as the Northern Division, and that portion of the said Railway which extends from Bloom Junction to Ironton, including the Dean branch, containing 36.12 miles, being known as the Southern Division, and there being operated in conjunction with the said Northern and Southern Divisions forty-three miles of leased lines of railroad, making an aggregate of owned and leased lines in the Northern and Southern Divisions of 216.72 miles.

The properties now remaining covered by said General Lien and Divisional First Mortgage will be sold as follows: The Special Master Commissioner will put up for sale the parts of the property known as the Northern Division and the Southern Division, generally described as aforesaid.

With the Northern and Southern Divisions there will be included and sold as part thereof one-half in value and as nearly as may be one-half in kind and description of the supplies and materials in the possession of the receiver at the time of sale (supplies and materials, if any previously turned over by the Receiver to the purchaser of the Ohio Southern Division under Foreclosure Decree in favor of Central Trust Company of New York, to be taken into account in ascertaining the supplies and materials in possession of the receiver at the time of the sale hereunder), division to be made by the Receiver subject to the supervisory order of the Court; and with the property sold hereunder there will be included and sold as part thereof the cars and equipment generally belonging thereto, to wit: the cars and equipment included in the General Lien and Divisional First Mortgage to The New York Trust Company, hereinbefore described, and the five hundred cars purchased by the Receiver from the Central Car and Locomotive Works under order of this Court, entered November 8, 1912, subject, however, to the terms of the Receiver's contract therefor; and also one-half of the locomotives, cars, and equipment purchased under authority of the Court during the receivership; cars, locomotives and equipment, if any, turned over or to be turned over by the Receiver to said purchaser of the Ohio Southern Division to be taken into the account.

The identity of the equipment will in all cases be determined by the Receiver, in accordance with the records in his possession, and subject to the supervisory order of the Court. In any event, the purchaser of any equipment which at the time of the sale shall be held under Equipment Trust Agreement or Agreement for Repairs or for Purchase shall take the same subject to all the terms and conditions of such Trust Agreement or Agreement for Repairs or Purchase, including all provisions for deferred payments; and such purchaser shall by such purchase be held to have assumed and to have agreed to carry out and fulfill the terms and conditions of the said agreements affecting the equipment so purchased by him.

The equipment, or parts thereof, is subject to the following equipment trust agreements or agreements for repairs or purchase:

Agreement with American Locomotive Company, dated September 15, 1909, for purchase of eight locomotives, numbered 100 to 107, inclusive, requiring periodical payments to September 15, 1913; amount due after December 1st, 1912, $27,911.25.

Agreement with American Locomotive Company, dated December 1, 1910, for purchase of twelve locomotives, numbered 108 to 119, inclusive, requiring periodical payments to January 14, 1916; amount due after December 1st, 1912, $77,400.

Agreement accepted November 1, 1911, with Crawford Locomotive & Car Company, for repairing two hundred gondola coal cars and two hundred box cars, requiring semi-monthly payments on the basis of "per diem" rates until full payment; amount due after December 1st, 1912, $56,655.15.

Agreement accepted November 9, 1912, with Central Locomotive & Car Works for repair of one thousand gondola coal cars and one thousand box cars, payments to be semi-monthly on basis of forty-five cents per day per car until full payment; amount due after December 1st, 1912, approximately $500,000.

Agreement accepted November 19, 1912, with Norfolk & Western Railway Company, for repairs to five locomotives, payment to be made in receiver's certificates; amount due after December 1st, 1912, approximately, $15,000.

Agreement accepted November 9, 1912, with Central Locomotive and Car Works for purchase of five hundred second hand coal cars, payments to be made semi-monthly on the basis of forty-five cents per day per car until full payment; amount due after December 1st, 1912, $157,395.60.

All receiver's obligations and indebtedness incurred after September 1, 1912, and any indebtedness which, pursuant to the provisions of the said amended decrees or the further order of the said court, shall have priority over the said Ohio Southern Division Mortgage and said General Lien and Divisional First Mortgage, or either of them, shall be divided between and charged upon the Ohio Southern Division on the one part and the Northern and Southern Divisions on the other part in accordance with the principles established by the report of the Master filed in the said Court in the Eastern District of Michigan, Southern Division, December 9, 1912, subject to the further supervisory order of the said Court.

The said Master Commissioner will accept no bid of less than $1,650,000 upon the Northern and Southern Divisions upon a sale thereof. The said minimum sum was fixed by the Court in the said decrees in order to prevent a sacrifice and to protect the interests of all concerned as the least sum for which the said property should be sold. The Master will not accept any bid unless the bidder shall place in his hands at the time of the bid, as a part of his bid and a pledge to make the same good if accepted and the sale confirmed the sum of $100,000. Such sum may be placed with the Special Master Commissioner by certified cheque or certificate of deposit approved by the Master. The sum deposited shall be forfeited in case the bidder, if successful, shall fail to make good his bid and comply with the terms of the said decrees and any orders hereafter made as to future payments or otherwise; but said deposited sum shall be applied on the purchase price of the property in respect of which the deposit is made in case of such compliance by the purchaser or returned in case the bid in question is not successful or the sale in question shall not be confirmed by the Court.

The Court reserves the right to reject any bid and to resell the property in respect of which the bid shall have been made or any part thereof upon failure of the purchaser to comply with any order of the Court as to payment of the remainder of the purchase price or any part thereof.

There shall be paid in cash of the price at which the said property shall be sold, in addition to the amounts paid at the time of the sale, such further portions of the purchase money as the Court shall direct. The remainder of the purchase money may be paid as follows:

Wholly or partly in cash and in claims payable under article 3 of said amended decree, or in receiver's certificates payable under article 3 of said amended decree, to the extent and proportion that such claims and receiver's certificates are by said amended decree charged upon the Northern and Southern Divisions; and also in said General Lien and Divisional First Mortgage Bonds, with overdue coupons thereon, or in said Consolidated Bonds, with overdue coupons thereon, at such proportion of value as the holders thereof would be entitled to receive thereon on distribution of the proceeds of such sale in case such price were wholly paid in cash.

All taxes and assessments upon the property sold and all said receiver's certificates and all claims payable under article 3 of said amended decree, will be allowed out of the purchase money where the purchaser produces proofs of such liens and claims and receipts for the payment thereof or surrenders such certificates. The Special Master will in his discretion accept temporarily instead of the actual delivery of the said bonds and coupons and receiver's certificates, the certificate of any trust company satisfactory to him that it holds the said bonds and coupons or receiver's certificates subject to the order of said Master, and will deliver them to him on demand for cancellation or other disposition.

Included in the upset price of the Northern and Southern Divisions is the sum of $105,059.20, with interest accrued thereon, being items set forth in subdivision 2, in Schedule A, of a certain Master's report filed in said cause December 9, 1912, and the purchaser or purchasers, in lieu of depositing in the Registry of the Court said sum with interest, may, as part of the purchase price, give a bond therefor as provided in said decree.

The said Special Master, in pursuance and by virtue of the second amended decrees of foreclosure and sale in favor of Columbia-Knickerbocker Trust Company, complainant, made and entered by the said District Courts of the United States in this advertisement of sale first mentioned, dated and entered on the same days and in the same places as the said decrees in favor of The New York Trust Company, complainant, will also at the same time and place offer for sale and in separate parcels all other lines of railway and additional mileage of the defendant Railway Company and other property of any kind and nature which has been constructed or acquired in whole or in part by means of said Consolidated Bonds or with the proceeds of the sale or disposition thereof; subject only to purchase money liens thereon as in said Consolidated Mortgage set forth, not including in said property, however, any property which is subject to the prior lien thereon of the said General Lien and Divisional First Mortgage (all of which said property subject to said General Lien and Divisional First Mortgage, is to be sold under and pursuant to the preceding provisions of this notice); one hundred shares of the stock of the Toledo Southern Railway Company and ten hundred and fourteen shares of preferred stock of the Ann Arbor Railroad Company, being certain property of the said Detroit, Toledo and Ironton Railway Company included in the mortgage or deed of trust from that company to Knickerbocker Trust Company, complainant herein, dated May 2, 1905, to secure certain bonds designated as Consolidated Bonds. The Master will accept no bid for the said shares of stock from any bidder who shall not place in his hands of deposit with him at the time of making the bid, as a pledge that the bidder will make good his bid if accepted by the Court, the sum of twenty-five dollars per share in cash, certified cheque, or certificate of deposit approved by the Master, which sum shall be forfeited in case the bidder if successful shall fail to make good his bid and comply with the terms of the said decrees, and any orders thereafter made as to future payments or otherwise, but which said sum shall be applied on the purchase price of the said stock in case of such compliance, or will be returned in case the said bid is not successful or the sale shall not be confirmed by the Court. The right of the Court is reserved to reject any bid and to resell the said stock or any part thereof, upon the failure of the purchaser to comply with any order of the Court as to the payment of the purchase price or any part thereof, in cash or otherwise, as may be directed. If either the said properties, not, as aforesaid, subject to the General Lien and Divisional First Mortgage or the said shares of stock, shall be purchased by or on behalf of the holders of the said Consolidated Bonds, the remainder of the purchase price over and above the amount in cash required to be paid at the time of sale, may be paid either in cash or in receivers' certificates, or in claims payable under Article 3 of the aforesaid decree of The New York Trust Company, or in said Consolidated Bonds and overdue coupons thereon, at such proportionate value as the holders thereof will be entitled to receive thereon, respectively, on distribution of the proceeds of such sale, in case such purchase price were wholly paid in cash.

Any person proposing to purchase at the said sale either the said railway properties or the said stock, is referred to the said second amended decrees in this notice specifically mentioned, for a more full and complete description of the property, rights, and franchises therein directed to be sold, which it is proposed to sell in accordance with the foregoing notice, and also for the terms and conditions upon which the sale of the said properties, rights, and franchises shall be made.

The said three second amended decrees in favor of The New York Trust Company, complainant, are exact duplicates of each other, and the said three second amended decrees in favor of Columbia-Knickerbocker Trust Company, complainant, are exact duplicates of each other, and all of the said decrees may be found filed and recorded in the offices of the Clerks of the United States District Courts at Detroit, Michigan; Toledo, Ohio, and Columbus, Ohio, respectively, and are subject to the inspection of the public generally. Certified copies of the said amended decrees will be in the possession of the said Special Master at the time and place of sale, and may be inspected by interested persons or bidders.

Detroit, May 16, 1913.

ELMER W. VOORHEIS,
Special Master Commissioner of said Courts.
MURRAY, PRENTICE & HOWLAND,
ANGELL, BOYNTON, McMILLAN, BODMAN & TURNER,
Solicitors for Complainant, The New York Trust Company.
ELLIOTT G. STEVENSON,
CHARLES E. HOTCHKISS,
LEO M. BUTZEL,
Solicitors for Complainant, Columbia-Knickerbocker Trust Company.

Bankruptcy Sales

UNITED STATES DISTRICT COURT, Southern District of New York—In the matter of MORRIS MEYER, trading as ADAM LEVINSON, bankrupt.—In Bankruptcy, No. 18,187.

Take notice that, pursuant to an order of this court, all of the personal property of the bankrupt, situate at his late place of business, on the fourth floor of the building, Nos. 24-26 Park Place, Manhattan Borough, New York City, and consisting of a large and up-to-date stock of post cards, holiday cards, souvenirs and art novelties, together with the registered trade name of Adam Levinson, under which the bankrupt carried on business, and the lease of said premises, expiring May 1, 1914, at the monthly rental of $75, the furniture and fixtures therein, sample trunks, salesmen's sample cases, typewriter and safe, will be offered for sale by the undersigned receiver, as follows: Sealed bids for the same will be opened at the bankrupt's said place of business on the 22d day of May, 1913, at 12 o'clock, noon, of that day, at which time and place creditors of the bankrupt may attend. Bids will be received at the office of the receiver at any time prior to the day of sale, and must be accompanied by cash or certified check for 10 per cent. of the amount of the bid, and the receiver reserves the right to reject any and all bids. In case no bid is received and accepted, said property will be sold at public auction by Charles Shongood, United States Auctioneer, at the bankrupt's said premises, on the 29th day of May, 1913, at 10:30 A. M. Said property may be inspected, at said premises, during business hours, on any day prior to the sale.

Dated, New York, May 17, 1913.
GEORGE F. BENTLEY, Receiver,
150 Nassau St., Manhattan Borough, New York City.
CHARLES P. SANFORD,
Attorney for Receiver, 346 Broadway, Manhattan Borough, New York City.

UNITED STATES DISTRICT COURT, Southern District of New York.—In the matter of CENTURY GAS & ELECTRIC FIXTURE CO., Bankrupt.

Please take notice that pursuant to an order made and entered herein on the 15th day of May, 1913, the undersigned, as Receiver of the above-named bankrupt, will receive sealed bids for the property and assets of the bankrupt located at Nos. 13-15 Crosby Street, Borough of Manhattan, City of New York, consisting of machinery for the manufacture of electric and gas fixtures, brass goods, manufactured and in process of manufacture, and fixtures.

Bids will be opened at the office of MORRISON & SCHIFF, attorneys for the Receiver, 320 Broadway, Borough of Manhattan, City of New York, on the 23d day of May, 1913, at twelve o'clock noon.

Twenty-five (25%) per cent. of the amount of the bid in cash or by certified check must accompany each bid.

The Receiver retains the right to reject all bids and sell the property at auction, pursuant to the rules of the court.

The adding machine on the premises is sold subject to a conditional bill of sale in the sum of one hundred and eighty-five (185) dollars.

Books and papers in the place of business of the bankrupt are the property of the Receiver and are not included in the sale.

The property offered for sale may be inspected each day between 10 A. M. and 4 P. M.

FREDERICK R. RICH,
Receiver.
MORRISON & SCHIFF, Attorneys for Receiver, 320 Broadway, Borough of Manhattan, New York City.

IN THE DISTRICT COURT OF THE UNITED States for the Southern District of New York.—In Bankruptcy.—In the matter of LOUIS TELZMAN and SOLOMON JURMAN, individually and as co-partners doing business under the trade name of TELZMAN & JURMAN, Bankrupts.—Charles Shongood, U. S. Auctioneer for the Southern District of New York in Bankruptcy, sells Thursday, May 22nd, 1913, by order of the court, at 2 P. M., at 89 East 10th St., Borough of Manhattan, assets of the above bankrupts, consisting of human hair goods, all grades and qualities; safe, office furniture, fixtures, etc.

Inspection May 20th and 21st, between 10 A. M. and 4 P. M.

JOHN W. REMER, Receiver.
JOSEPH STEINBERG, Attorney for Receiver, 320 Broadway, New York.

Bankruptcy Notices

NO. 17,980.—IN THE DISTRICT COURT OF the United States for the Southern District of New York.—In Bankruptcy.—In the matter of SIMON LUSTIG and LOUIS LUSTIG, individually and copartners trading as LUSTIG BROTHERS, Bankrupts.

To the creditors of Simon Lustig and Louis Lustig, individually and copartners trading as Lustig Brothers, of the City and County of New York and district aforesaid, bankrupts:

Notice is hereby given that on the 10th day of April, A. D. 1913, the said Simon Lustig and Louis Lustig, individually and copartners trading as Lustig Brothers, were duly adjudicated bankrupts, and that the first meeting of creditors will be held at the office of John J. Townsend, referee in bankruptcy, No. 45 Cedar Street, City and County of New York, on the 29th day of May, A. D. 1913, at 12 o'clock noon, at which time the said creditors may attend, prove their claims, appoint a Trustee, examine the bankrupts, and transact such other business as may properly come before said meeting.

JOHN J. TOWNSEND,
May 16, 1913. Referee in Bankruptcy.

U. S. DISTRICT COURT FOR THE SOUTHern District of New York.—SAMUEL B. STEIN, individually and trading as S. B. STEIN & CO., Bankrupt.

Notice is hereby given that the above-named bankrupt has filed his petition, dated May 13th, 1913, praying for a discharge from all his debts in bankruptcy, and that all creditors and other persons are ordered to attend at the hearing upon said petition before United States District Judges in the United States Court House and Post Office Building, in the City and County of New York, on Monday, June 23d, 1913, at 10:30 A. M., and then and there show cause, if any they have, why the prayer of said petitioner should not be granted, and also attend the examination of the bankrupt thereon.

WILLIAM H. WILLIS,
Referee in Bankruptcy.
New York, May 16, 1913.

ALLAN HAGEN PIRIE CUT OFF WITH $1,000

That Is Only Interest Given Him in His Father's $12,000,000 Estate.

ELDER RESENTED NOTORIETY

Amateur Yachtsman and Jockey Brought Much to Public Notice by His Marital Troubles.

Allan Hagen Pirie, amateur yachtsman and gentleman jockey in exclusive country clubs of Long Island, who it was believed would share equally with his three brothers and three sisters in an estate estimated at $12,000,000 left by his father, the late John T. Pirie, founder of the Chicago firm of Carson, Pirie, Scott & Co., receives only $1,000, according to his father's will filed in the Nassau County Surrogate's Court yesterday. The elder Pirie died in Florida on April 24.

Mr. Pirie leaves to his wife his estate at Sea Cliff, including furnishings, motor boat, carriages, horses, and automobiles and an immediate payment of $5,000 in cash. The residuary estate is to be divided equally among the widow, his three sons Samuel C., John T. and Gordon L. Pirie and his three daughters Marie P. Weir, Sarah Pirie and Margaret Pirie.

The pointed notice taken by the testator of his son Allan in leaving him $1,000 without explanation or further mention in the will, is said to have been the result of the son's marital troubles and the publicity achieved by him on account of them. These troubles culminated when Allan's wife, Mrs. Hazel B. Pirie, obtained a secret divorce in Justice Newburger's court on Feb. 17. She got an award of $300 a month alimony for herself and her daughter, Hazeldine Adair Pirie, 9 years old. The mother and child now live in this city. Pirie did not defend the suit. Mrs. Pirie testified that they were married in 1902. She got a decree of separation in 1909, when she said she had left her husband two years before on account of cruelty. A year after they were married, she said, Pirie kicked her horse when they were out riding, causing it to run away and almost kill her. On another occasion, she said, her husband locked her out of the room and began cutting up her clothing. At the time of the separation, Pirie was receiving an allowance of $450 a month from his father. He was arrested in December, 1907, and locked up in the Nassau County Jail on a warrant sworn out by Mrs. Pirie.

Allan Hagen Pirie is prominent in polo and cross-country riding, and for some years has taken part in amateur races held among the colonies on the North Shore of Long Island. He was one of the jockeys in the Piping Rock and Belmont Park terminal events last Fall, and is a member of the Meadow Brook contingent. Under the will of John T. Pirie, his three sons, Samuel, John, and Gordon, are made executors of the estate, and are empowered to use their discretion in handling it. John T. Pirie, Jr., one of the brothers, according to dispatches received last night from Chicago, said that if his brother Allan had been discriminated against in the will of his father, the brothers and sisters would see to it that he got a fair share. Mr. Pirie added that he knew of no reasons for discriminating against Allan.

FOREIGN TRADE OPPORTUNITIES

The Daily Consular and Trade Report notes the following foreign trade opportunities. Further information regarding them may be obtained by addressing the Bureau of Foreign and Domestic Commerce, care of the Department of Commerce, Washington, D. C., giving the number of the item referred to:

10,919. OIL MILL AND REFINING MACHINERY.—One of the commercial agents of the Department of Commerce reports that the owners of several large oil mills in a European country are thinking of remodeling some of their plants, with a view to more economical working. A complete set of modern cottonoil pressroom machinery would be adapted to their use if it were properly explained, and if when sold it were properly installed and started up. The present equipment of the mills necessitates a great amount of hand labor, gives a reduced yield of oil, and increases the cost of press cloth, besides consuming much more time. Machinery for refining of all kinds is also desired. Catalogues and correspondence sent to the persons referred to may be in English.

10,920. PAINTS.—An American Consular officer in the Levant reports that a firm in his district is desirous of getting in touch with American manufacturers of paints. Bank references are furnished, and correspondence may be in English.

10,921. HITCHCOCK LAMPS.—A report from an American Consul in the United Kingdom states that he has received an inquiry for the names of manufacturers of Hitchcock lamps. This inquiry comes from a firm having branches in the Far East also.

10,922. GAS HOLDER.—The Town Council of Kirkintilloch, Scotland, has approved the expenditure of about $20,000 for a gas holder of 150,000 cubic feet capacity. Particulars may be obtained by addressing the Council.

10,923. GUNMAKING EQUIPMENT.—A cablegram has been received from an American Consul stating that the Director of an arsenal in his district desires proposals, with designs, for furnishing complete equipment for the manufacture of 100 rifles. This information is desired at the earliest possible moment. One of the commercial agents of the Department of Commerce, who has recently visited arsenals in the same country, has forwarded two sets of the cartridges manufactured, which can be obtained from the Bureau of Foreign and Domestic Commerce.

10,924. HARBOR IMPROVEMENTS.—An American Consul has forwarded copies of publications issued by the Harbor Commission in his district, giving a general description of proposed harbor improvements, with maps and illustrations. This work involves an expenditure of $19,000,000. Specifications covering different branches of the undertaking are now in course of preparation, and tenders will be called for from time to time as the work progresses.

10,925. LOCOMOTIVES.—A report from an American Consul in a Latin-American country states that certain railways in his district are in the market for two locomotives for their lines. Specifications and further particulars may be obtained by addressing an official named in the report.

10,926. BUILDING MATERIAL, ELEVATOR AND MILL MACHINERY.—A new grain elevator and flour mill, combined in one plant, are about to be erected in a Canadian city at a cost of $600,000 to $800,000. In the construction of the plant several thousand piles will have to be driven to a depth of forty to seventy-five feet, dredging will be required, docks constructed, concrete used in large amounts, and the work will be extensive. Cement, elevator and mill machinery, electrical supplies, and other materials will be needed. American goods are well regarded, and the chances for the sale of goods of the kind required ought to be excellent.

10,927. FIBRE-EXTRACTING MACHINERY.—The Secretary of a foreign corporation has requested an American Consular Officer to obtain the names of American manufacturers of hand machines for the extraction of fibre from the leaves of the sisal plant.

10,928. BENZINE, NAPHTHA, GLYCERINE, AND SIMILAR PRODUCTS.—An American Consular Officer in a European country reports that a local business house desires to get in touch with American manufacturers or exporters of benzine, naphtha, tar, caustic soda, glycerine, and other similar products, with a view to supplying the local market. Correspondence may be in English.

10,929. NICKEL-PLATED METAL HAND LAMPS.—A foreign business firm informs an American Consulate that it is desirous of placing orders with American manufacturers for gross lots of small nickel-plated metal hand lamps, fitted with glass chimneys and designed to burn kerosene oil, of size and style similar to some shown in cuts which accompanied the report of the Consul in question. The firm desirous of ordering such lamps states that there is an excellent sale for the goods as described, and that if suitable lines are furnished they will find a large market. Prices should be quoted free on board and correspondence may be in English. The firm is said to conduct one of the most extensive systems of department stores in that section of the world, and is prepared to meet payment for goods ordered on any reasonable basis that may be stipulated.

10,930. AUTOMOBILE AND AGENCY.—The Secretary of an automobile club in a European capital informs an American Consular Officer that he wishes to buy an automobile for his own use from some company he might represent as agent. The price of the automobile should not exceed $1,300, and the car must be a good hill climber. Correspondence may be in English.

10,931. SKINS, GUM TRAGACANTH, AND GALLNUTS.—An American Consul in the Levant furnishes the name of a local firm that desires to hear from American buyers of wool, goat and kid skins, salted sheep and goat intestines, gum tragacanth, and gallnuts. Correspondence should be in French.

10,932. SULPHURIC ACID PLANT.—An American Consul has forwarded specifications and blue prints for a sulphuric acid plant complete required at a sewage disposal plant of a municipality in his district. Tenders are not to be submitted until instructions giving the date have been issued by the local municipal engineer. Copy of the complete instructions and blue prints can be obtained from the Bureau of Foreign and Domestic Commerce.

10,933. ELECTRIC PLANT.—Bids for the installation and supplying of electric energy for a foreign municipality have been called for by the President of the Municipal Council. All bids must be delivered to the office of the Secretary within ninety days from the publication of the call for bids, which was issued April 23. An American Consular officer has forwarded a newspaper clipping giving full particulars in regard to the plant, as well as a translation of the principal features of the bids, both of which may be obtained from the Bureau of Foreign and Domestic Commerce.

10,934. MOTOR CARS.—A report from an American Consul states that a large shipping and agency firm, with branches in several cities, desires to get into touch with American manufacturers of low-priced American motor cars with a view to becoming the agents for such firms. All correspondence on the subject should be in English and should be addressed to the head of the firm whose name is furnished.

10,935. SUN-POWER PLANT INSTALLATION.—In anticipation of tenders being asked for by a foreign Government for the installation of a sun-power plant for pumping purposes in connection with an irrigation scheme an engineer has expressed a desire to get into touch with an American engineer or manufacturing firm in a position to supply such plant, it having come to his knowledge that one of this kind has lately been installed in Northern Africa by an American engineer. The plant will probably comprise five reflectors 204 feet long, constructed in the form of parabolas, with a steam generator at the focus. It is to be of cast iron, rectangular in form, and 14.5 inches wide, with flanks 5-16 inch apart, painted black. Boilers should be placed on steel revolving cradles, so as to admit of rotation, and to be furnished with a thermostat and five banks of heaters. Correspondence with the inquirer may be in English.

10,936. LIBRARY BUILDING.—Supplementing a previous report, which appeared in Daily Consular and Trade Reports for April 14, the American Consul at Florence, Italy, has forwarded the plans of the new National Central Library at Florence. These plans may be obtained by interested firms from the Bureau of Foreign and Domestic Commerce.

10,937. MOTOR AGENCY.—An importer and general merchant in an African city informs an American Consular officer that he desires to negotiate with manufacturers of motors for the exclusive agency for a certain territory. He is especially interested in the "Porto Motor," which is said to be an American engine, and he believes that on account of its small dimensions he can handle it successfully on the local market. It is requested that duplicate catalogues, &c., be sent to the Consular officer for reference in case the inquirer does not take up the agency.

10,938. TELEPHONE SYSTEM.—Reporting on the prospective installation of an automatic telephone system in a foreign municipality, an American Consul writes that the local telephone director states that the time involved in correspondence with the United States practically precludes American firms from successfully bidding on the local project, unless they send personal representatives. Proposals, however, may be sent to this person, who states that they will be given full consideration if they contain sufficiently detailed specifications regarding the system proposed. Bids should be in before the middle of June, and preferably by June 1.

YOUR FEET DEMAND
DR. BROONE'S FOOT COMFORT
25c AT YOUR DEALER
For tired, aching, perspiring feet
ANTISEPTIC, SOOTHING & COOLING

CONDITIONS OF TRADE.

Regarding the present condition of trade Dun's Review says:

There is still some abatement of activity, due chiefly to anticipated tariff changes, but the volume of transactions in all the leading branches of trade and industry is very large. Conservatism is naturally more pronounced in the industrial and financial East, while in the agricultural West and South there is a marked feeling of confidence, based upon the splendid crop conditions and the enormous export trade, much of which means large returns to producers in those sections. The decrease in bank exchanges this week of 13.0 per cent., as compared with the corresponding week a year ago, was chiefly due to reduced speculative transactions at New York, the volume of business at many points being equal to, or even larger than, last year. It is noticeable that in contrast to the falling off in bank clearings, railroad gross earnings continue to expand, the gain in the first week of May being 7.2 per cent. The opening of lake navigation is helpful to business in the Northwest. In most sections active building operations are reported, though in some places these are checked by labor troubles. The lumber trade is rather quiet, but other building materials are fairly active. The iron and steel mills are busily engaged on old orders, but there has been a decline in new business, as is shown by the reduction in the unfilled tonnage of the leading interest. The recession in business in iron and steel, as well as in the textile trades, is, after all, remarkably small in view of the conservatism inspired by the pending tariff changes, which leads buyers to restrict their purchases mainly to immediate requirements.

Bradstreet's says:

Trade currents indicate the existence of relatively satisfactory conditions, though the reports still are interspersed with evidence of more or less irregularity in final distribution. Conservatism is being practiced as to future trade pending prospective tariff changes, and it is probable that the volume of business in the Northwest, a section that has heretofore been especially active, has tapered off a little, but slackness in one or another zone has been counterbalanced by improved movements in other places. Retail trade this week has been restricted by cool weather, a temporary factor, and new business in iron and steel tends to become lighter. On the other hand, crop conditions are mainly favorable, the Winter wheat crop has undoubtedly made further progress toward a bumper yield, and while in the East there is just as much talk as ever about tariff matters, sentiment at the moment seems to be rather less pessimistic. It is recognized that natural conditions are fundamentally more favorable than they were at this time last season, and what is probably equally as important at this juncture is the fact that stocks are not being accumulated. In other words, the condition of the money market is such as to militate against the making of surplus stocks, this being quite irrespective of the tariff, which, of course, is another deterrent to the enlargement of stocks.

Weather in Cotton and Grain States.

Special to The New York Times.

WASHINGTON, May 16.—Following is the forecast for Saturday and Sunday, as issued by the United States Weather Bureau for the cotton and grain States:

North Carolina.—Showers Saturday. Sunday probably fair; light, variable winds.

South Carolina, Georgia, Alabama, and Mississippi.—Local showers Saturday and probably Sunday; light winds, mostly south.

Florida.—Fair Saturday, except showers in northwest portion. Sunday showers, except fair in south portion; light to moderate variable winds.

Louisiana.—Fair in west, showers in east portion Saturday. Sunday fair; light south winds.

Eastern Texas.—Generally fair Saturday and Sunday; moderate south winds.

Western Texas.—Fair Saturday and Sunday; cooler Sunday in north portion.

New Mexico, Arizona, and Utah—Fair Saturday and Sunday.

Oklahoma—Fair and warmer Saturday, local showers and cooler at night or Sunday.

Arkansas—Fair Saturday; Sunday unsettled, probably showers.

Tennessee—Showers Saturday; Sunday probably fair.

Kentucky—Warmer and generally fair Saturday; Sunday increasing cloudiness.

Ohio—Fair, somewhat warmer, Saturday; showers Sunday or Sunday night; light to variable winds.

Indiana—Fair, warmer Saturday; Sunday unsettled, probably showers; light to moderate variable winds.

Illinois—Showers Saturday afternoon or night and probably Sunday; warmer Saturday; cooler Sunday in north and central portions; moderate east to south winds, becoming variable.

Lower Michigan—Increasing cloudiness Saturday, showers at night or Sunday; light to moderate variable winds.

Upper Michigan—Showers Saturday and probably Sunday; light to moderate variable winds.

Wisconsin—Showers Saturday or Saturday night and probably Sunday; warmer Sunday in east portion; moderate variable winds.

Minnesota—Showers Saturday. Sunday probably fair; moderate north and northwest winds.

Iowa—Showers and cooler Saturday in west, and Saturday or Saturday night in east portion. Sunday fair; cooler in west, showers and cooler in east portion.

Missouri—Fair Saturday, except showers in northwest portion; warmer in east portion. Sunday showers and somewhat cooler.

North Dakota and South Dakota—Local showers Saturday. Sunday fair.

Nebraska—Showers and somewhat cooler Saturday or Saturday night. Sunday fair; cooler.

Kansas—Showers and cooler Saturday afternoon or night. Sunday cooler and probably fair.

DECISIONS AND CALENDARS.

STATE.

Decisions.

The Appellate Division, First Department, announced the following decisions yesterday:

The People, &c., respondent, vs. Charles H. Hyde, appellant.—Judgment reversed and new trial ordered. Opinions by Clarke, McLaughlin, and Laughlin, JJ., and Ingraham, P. J. Settle order on notice.

H. G. Vogel Company, respondent, vs. Harris Wolff, appellant.—Order modified as directed in opinion, and as modified affirmed without costs. Opinion by Ingraham, P. J., (Clarke and Dowling, JJ., dissent, and vote to affirm.) Settle order on notice.

Addie P. Flatauer, respondent, vs. Henrietta Loser, individually, &c., appellant.—Order affirmed, with $10 costs and disbursements. Opinions by Scott, J., and Ingraham, P. J. (Ingraham, P. J., dissenting.) Order filed.

Jacob Diamond, appellant, vs. Herman T. Mendelsohn and another, respondents.—Determination reversed and judgment of City Court reinstated with costs in this court and at Appellate Term. Opinion by Clarke, J. Settle order on notice.

Minnie Long, as administratrix, respondent, vs. City of New York, appellant.—Judgment and order affirmed with costs. No opinion. (Ingraham, P. J., and McLaughlin, J., dissenting.) Order filed.

Carnegie Trust Company, respondent, vs. First National Bank of New York, appellant.—Judgment reversed and complaint dismissed with costs in all courts. Opinions by Scott and Laughlin, JJ. (Laughlin, J., dissenting.) Settle order on notice.

Giuseppe Conterno, as administrator, respondent, vs. Manhattan Lighterage Company, appellant.—Judgment and order affirmed with costs. No opinion. Order filed.

In the matter of Mary R. Meyer, deceased.—Order affirmed, with $10 costs and disbursements. No opinion. (Ingraham, P. J., and McLaughlin, J., dissenting in memo.) Order filed.

In the matter of Bernhard Klingenstein, deceased.—Decree, so far as appealed from, reversed with costs to appellant, payable out of the estate. Opinion by Scott, J. Settle order on notice.

Adele S. Dodd, appellant, vs. Frank N. Dodd, respondent.—Judgment affirmed. No opinion. Order filed.

The People, &c., respondent, vs. Michael H. Lynch, appellant.—Judgment affirmed. Opinions by Scott, J., and Ingraham, P. J. (Ingraham, P. J., dissenting.) Order filed.

George D. Graves, as trustee, appellant, vs. Abraham Ruth, impleaded, respondent.—Judgment affirmed, with costs. No opinion. Order filed.

The People, &c., respondent, vs. George J. Gladman, appellant.—Judgment and order affirmed. No opinion. Order filed.

In the matter of William E. Roach vs. William A. Prendergast.—Writ dismissed and proceedings affirmed, with $50 costs and disbursements. No opinion. Order filed.

Adolph H. Landeker, respondent, vs. Property Security Company and another, appellants.—Judgment affirmed, with costs. No opinion. Order filed.

Margaret Joyce, appellant, vs. Henry J. Webster et al., respondents.—Judgment and order affirmed, with costs. No opinion. Order filed.

The People, &c., respondent, vs. Angelo Lombardi, impleaded, appellant.—Judgment affirmed. No opinion. Order filed.

In the matter of Augusta De Peyster, deceased.—Order affirmed, with costs. No opinion. Order filed.

Hugh C. Fox et al., appellants, vs. George A. Peacock and another, respondents.—Judgment affirmed, with costs. No opinion. Order filed.

James Condron, respondent, vs. Frank A. Carr, appellant.—Judgment reversed, new trial ordered, costs to appellant to abide event, unless plaintiff stipulates to reduce verdict to $100, in which event judgment as so modified and order affirmed, without costs. Opinion by Clarke, J. Settle order on notice.

Judson J. Robinson, respondent, vs. United Textile Company, appellant.—Judgment and order affirmed, with costs. No opinion. Order filed.

The People, &c., vs. Clover Farm Company, appellant; same vs. same; same vs. same; same vs. same; same vs. same; same vs. same.—Determination affirmed, with costs. No opinion. Orders filed.

Wright Gillies, plaintiff, vs. Schwarzschild & Sulzberger Company et al., defendants.—Exceptions overruled and judgment ordered on dismissal of complaint, with costs. No opinion. Settle order on notice.

William F. Lasch, respondent, vs. Louis Lasch, as administrator, appellant.—Judgment and order affirmed, with costs. No opinion. Order filed.

Agnes L. Garvin, appellant, vs. George K. Garvin, respondent.—Judgment affirmed with costs. No opinion. Order filed.

Asher Ayres, as executor, &c., appellant, vs. James R. Williston et al., respondents.—Judgment and order affirmed, with costs. No opinion. Order filed.

In the matter of George Flynn, deceased.—Decree affirmed, with costs. No opinion. Order filed.

People ex rel. Joseph C. Hickey, relator, vs. Rhinelander Waldo, as Commissioner, respondent.—Writ dismissed and proceedings affirmed, with $50 costs and disbursements. No opinion. Order filed.

Oscar Hammerstein, appellant, vs. Equitable Trust Company, respondent.—Order modified as directed in opinion, without costs to either party. Opinions by Clarke and Scott, JJ. (Scott, J., dissenting.) Settle order on notice.

William Crompton, plaintiff, vs. William H. Seaich, defendant.—Exceptions overruled and judgment ordered for defendant on dismissal of complaint, with costs. No opinion. Settle order on notice.

Philip Walcoff, individually, &c., appellants, vs. Isaac Pittker, respondent.—Judgment affirmed, with costs. No opinion. Order filed.

Nathalia Boniface, respondent, vs. the Board of Education of the City of New York, appellant.—Order affirmed, with $10 costs and disbursements, with leave to defendant to amend, on payment of costs. No opinion. Order filed.

Milliken Brothers, Inc., plaintiff, vs. City of New York and another, appellants.—Patrick McNulty et al., respondents. Judgment affirmed, with costs. Opinion by Scott, J. Order filed.

Mary Jenkins, appellant, vs. Fanny Gruen et al., respondents.—Determination affirmed, with costs, and judgment absolute ordered, on stipulation, with costs. No opinion. Order filed.

Amelia M. Abrams, appellant, vs. Alexander Abrams, respondent.—Order reversed and motion granted, without costs. Opinion by Scott, J.

Harriet A. R. Mills, respondent, vs. Francis L. Leland et al., appellants.—Order reversed, with $10 costs and disbursements, and motion denied, with $10 costs. Opinion by Scott, J. Order filed.

Charles S. Danziger and another, appellants, vs. Jos. Gottlieb, doing business, &c., respondent.—Order reversed, with $10 costs and disbursements, and motion granted, with $10 costs; formal order directed as stated in opinion. Opinion by Laughlin, J. Settle order on notice.

In the matter of Nettie J. Cauldwell.—Order reversed to the extent stated in opinion; otherwise affirmed, with $10 costs and disbursements to the defendant-appellant. Opinion by Scott, J. Settle order on notice.

In the matter of William Sohmer.—Order reversed and motion granted, without costs. Opinion by Laughlin, J. Order filed.

Maurice Ginsberg vs. Max Heiler.—Application denied, with $10 costs. Order signed.

Security Bank of New York vs. Herman Finkelstein.—Application granted. Order signed.

George S. Barnett vs. Anheuser-Busch Agency.—Application granted. Order signed.

Walden Press vs. Macoy Publishing, &c., Company.—Application denied, with $10 costs. Order signed.

Same vs. same.—Motion denied, with $10 costs. Order filed.

Anton H. Meyer vs. Christian W. Kragh.—Application denied, with $10 costs. Order signed.

Anton M. Meyer vs. Christian W. Kragh.—Motion denied, with $10 costs. Order signed.

Giuseppe Santelli vs. Illinois Surety Co.—Application denied, with $10 costs. Order signed.

Gwendolyn England vs. Frank Block.—Application denied, with $10 costs. Order signed.

Ernest A. Cardozo vs. Irving Bloomingdale.—Application denied, with $10 costs. Order signed.

In the matter of Herbert T. Jennings.—Respondent disbarred. Settle order on notice.

In the matter of George V. Smith.—Referred to official referee. Settle order on notice.

In the matter of Nathan Greenbaum.—Referred to official referee. Settle order on notice.

New York County.

SUPREME COURT—Special Term—Part II.—Page, J. Ex parte business.
SURROGATES' COURT—Chambers—Fowler, S. No day calendar.
CITY COURT—Special Term—Part II.—Schmuck, J. Ex parte business.

Referees Appointed—New York.

SUPREME COURT—Goff, J. Farrell v. Farrell—Francis W. Pollack.
SUPREME COURT—Pendleton, J. Beatty v. Beatty—Phoenix Ingraham.

Kings County.

SUPREME COURT—Special Term—Maddox, J. Ex parte business.
SUPREME COURT—Special Term—Aspinall, J. Litigated motions. No day calendar.
SURROGATES' COURT—Ketcham, S. No day calendar.

CONSULAR TRADE NOTES.

The Saxon Government has bought several large brown-coal fields in the neighborhood of Leipzic, with a view to the eventual electrification of the State railways. The substitution of electric power for steam on some of the smaller lines in the kingdom is under consideration, but a general change is for the present considered impracticable.

Pneumatic-tired jinrikishas have been imported to Dalny, Manchuria, of late from Shanghai. The wheels are of smaller diameter than the rubber-tired jinrickishas of Japanese make. Some of them have also been sent to Port Arthur. American rubber manufacturers should note this possible opportunity for extending trade.

It is reported from Panama that R. W. W. Hebard, head of the Panama Tramway Company, will shortly leave for Ecuador to make preliminary studies in connection with the construction of a tramway system for the City of Guayaquil.

COFFEE TAX UNJUSTIFIABLE.

W. B. Harris Says It Is Not Needed and Would Injure the Trade.

William B. Harris, Government coffee expert and a member of the William B. Harris Company, commenting yesterday on the report that a duty of three cents a pound might be levied on Brazilian coffees imported into this country, said that he believed that the Government should provide a means for retaliation in return for the Brazilian Government's action taking away the preferential duty on goods imported from the United States, but that means other than levying such a tax on coffee should be used.

"The only apparent excuse for placing a duty," he said, "seems for retaliation. It is not the Democratic Administration's policy to tax necessities, and as the extra revenue is hardly needed, it is improbable that the coffee dealers will be obliged to suffer such a tax.

"It would be a poor move at this time, considering the trouble that the coffee trade has had with constantly advancing prices during the last three years. Besides that, the suggested tax is excessive, and will come out of the profits of the roasters and wholesalers. It would not affect the jobbers' profits or the cost of coffee to the consumers. Coffee roasters cannot stand any further advances, because there was a drop of three cents in the market when the valorization coffee was unloaded a few months ago. At that time roasters and green coffee jobbers lost considerably. There is no possibility of a coffee tax protecting the consumer against the aggressions of a coffee trust."

Mr. Harris believes that the valorization group in New York is directly responsible for Brazil's adverse tariff action, because it resents the breaking up of the valorization scheme by the United States Department of Justice. He says that the best way to restore normal trade relations between the two countries would be for this group to stop its agitating and induce Brazil to accept the operations of our laws as other nations do.

DRY GOODS ACTIVITY HOLDS.

Significant That Bulk of Wholesale Trade Is Not in Necessities.

Special to The New York Times.

CHICAGO, May 16.—Marshall Field & Co. in their weekly review of the dry goods trade say:

"Although the weather in most sections of the country has been cool during the past week, totals of transactions continue to run ahead of those of 1912. Interest has been pretty equally divided between current and future business.

"It is a significant fact that the preponderance of sales in dry goods at wholesale during the week has been in lines that are not considered necessities. This has been true of merchandise sold for both immediate and future shipment.

"The opening of the selling season on drapery fabrics for Autumn delivery shows a marked gain in sales over the corresponding period a year ago. Scrim curtains offered at special prices for immediate delivery were quickly taken.

"Orders booked for furs and fur effect materials in women's coats indicate that merchants are keenly anticipating their future wants in this line.

"The large number of rugs sold at the second auction in New York, following closely on one which was considered very successful, indicates that the country is in condition to utilize a large quantity of this merchandise in a short time."

Legge Heads Harvester Company.

CHICAGO, May 16.—Alexander Legge has been appointed general manager of the International Harvester Company of New Jersey and the International Harvester Corporation to succeed C. S. Funk, who resigned to take the management of the Rumely Company. Mr. Legge has been assistant general manager since 1906. George A. Ranney was named as secretary of the harvester companies.

NEW INCORPORATIONS.

New York.

Special to The New York Times..

ALBANY, May 16.—Incorporated to-day were the following companies:

Ridgway Hinge Conveyor Belt Company of Manhattan; $50,000. James V. Ridgway, Leonard M. Ridgway, Harrison E. Hoyt, 100 Broadway.

Stickney-Price Coal Company, Inc., of Buffalo; coal, coke, and wood; $80,000. Stephen W. Stickney, Roswell S. Price, George A. Hughes, 228 Sumner Avenue, Buffalo.

The Mars Amusement Company of Buffalo, theatricals; $30,000. John J. Maher, William S. Bennett, Anna A. Jordan, 564 South Park Avenue, Buffalo.

C. D. Wood Electric Company of Manhattan, supplies; $20,000. C. D. Wood, B. Kenneth Wheeler, Louis A. Seitz, 63 Wall Street, New York.

Fitzgerald-Clark Corporation of Queens, realty; $10,000. John Fitzgerald, Edward R. Clark, Thomas Fitzgerald, 61 Flushing Avenue, Jamaica.

Otto Stahl of Manhattan, meats and food products; $250,000. Otto Stahl, George A. Schmidt, Augusta Stahl, all of 2,332 Third Avenue, New York.

Dance Palace Company of Manhattan, hotel and innkeepers; $10,000. Jacob Klein, Emanuel M. Klein, Moses Wise, 1,646 Broadway, New York.

Pioneer Barber Towels Supply Company of Manhattan, formed by consolidation; $12,000. Edward C. Hopson, William E. Evans, Fred E. Evans, 118 West Houston Street, New York.

Manufacturers' Merchandising Company of Manhattan, general merchandise; $10,000. James T. Wise, Peter J. Shields, L. Douglas Wise, 268 West Forty-sixth Street, New York.

John A. Allen Manufacturing Company of Corning, general manufacturing; $10,000. Fay H. White, William D. Sims, John A. Allen, Painted Post.

Hunst Construction Co., Inc., of Manhattan, general contracting; $50,000. Ward B. Yeomans, William F. Lee, Charles O. Lenz, 71 Broadway, New York.

Combo Engineering Co., Inc., of Springport, boiler attachments and equipments, $20,000. William Shoemaker, Florian W. Shoemaker, Lewis Beebe, Union Springs.

Momax Laundry Co., Inc., of Manhattan; $15,000. Elmer E. Higbie, Annie H. Rees, James E. Bennet, all of 150 Nassau Street, New York.

Columbia Transfer Co., Inc., of Manhattan, general trucking and storage; $15,000. Abraham Fishberg, Lucy Guttman, Michael Levy, all of 87 Nassau Street, New York.

The Pickwick Amusement Corporation of Manhattan, moving picture films; $10,000. Harry Harris, Ralph A. Kohn, E. Knight Harris, all of 31 Nassau Street, New York.

D. and H. Manufacturing Jewelers, Inc., of Rochester; $25,000. Charles H. Dygert, Floy M. Dygert, Stephen D. Hadley, 200 Monroe Street, Rochester.

Booklovers' Contest Co., Inc., of Manhattan, general advertising; $10,000. Gustave C. Dreyfus, Rosine Dreyfus, Theophile G. Dreyfus, 100 St. Nicholas Avenue, New York.

The Stirrup Manufacturing Co., Inc., of Manhattan, tinware and japanning; $10,000. Grace B. Stirrup, Michael Morris, Samuel L. Keller, 600 West 146th Street, New York.

Delaware.

Special to The New York Times..

DOVER, Del., May 16.—Articles of incorporation were filed to-day in the State Department for the Venezuela Sugar Company, New York City, to plant, grow, and cultivate sugar cane, tobacco, coffee, and other tropical fruits and vegetables. The incorporators were Juan Paris Hijo, Joseph Paris, and Julian A. Arrayo, all of New York City; Norman P. Coffin, Herbert E. Latter, and Oscar J. Reichard, all of Wilmington, Del. Capitol stock four million dollars.

SIDELIGHTS ON SELLING.

Shoulder capes for women in the shape of long, broad scarfs of thin silk are being featured locally. They are for the most part made of chiffon and are lined with another material of contrasting color.

Blazer hats of flannel, with tie to match, are the latest novelties offered for Summer wear. They are, of course, meant for use with the blazer jackets that have been rehabilitated for sporting and country wear.

At last the futurist fad has found its way into the women's neckwear field. Highly colored treatments of this sort of the well-known Dutch collar are now being shown extensively abroad.

Maline ruffs are rapidly coming to the front in the local field for women's neckwear. A "rabbit ear" ruff is included in the latest showings of one of the leading local houses. In this ruff two silken ears project almost perpendicularly from each side of the wearer's neck.

IN THE BUSINESS WORLD

Lace Exchange Not Favored.

The proposed establishment in this city of an exchange for the use of foreign makers of laces and embroideries, with the idea of doing away with the services of the commissionaires on the other side and lessening the need of buyers to go abroad for new lines, is not meeting with a great deal of favor in the local trade. Domestic manufacturers of these goods regard the move as detrimental to their interests through increased competition. There is a sentiment among the importers that an exchange of this sort would do away with a part of their business, and place them more in the position of jobbers.

***

Aim at Permanent Crockery Exhibit

It is understood in local crockery and glass circles that if the trade exhibition of these wares and housefurnishing goods, to be held in the Grand Central Palace in August, is successful, steps will be taken to establish a permanent exchange for them along the lines of the furniture exposition conducted in the same building. Sellers of housefurnishing goods are said to be enthusiastic over the scheme, but rumor has it that the pottery and glass people have not yet warmed up to it. There is a belief in some parts of the trade, however, that under proper conditions the scheme could be made profitable all the way round.

***

New Way of Handling Orders.

Recognizing the value of being able to fill wait orders for the cutters-up and retailers promptly, Arnold B. Heine & Co. have devised a new method of handling them. Their salesrooms being on the ground floor the messenger with the order comes in contact with the doorman on entering the store. The latter immediately communicates with the stock room by a special telephone. A memorandum is then given to the messenger of the sale made by the doorman, and the goods come from the stock department almost immediately. The invoice is made out in the office during the day and mailed that night to the customer. The whole process takes about ten minutes, against twenty-five or thirty under the usual method. Despite the very short time the plan has been in operation, it has worked to the entire satisfaction of the house.

***

Fighting Higher Gem Rates.

A committee of the local jewelry trade, of which Ludwig Nissen of Ludwig Nissen & Co. is Chairman, has sent letters to every Congressman protesting against the advance in duty rates on precious stones prescribed in the Underwood tariff bill. The letter says, in part, that the interests of the Government and the importers are identical. The Government wants revenue and the trade desires duties that will enable it to pay this revenue. Mr. Nissen was one of a delegation of five that returned yesterday from Washington from a hearing before the sub-Finance Committee of the Senate. He said that the jewelers feel very much encouraged over the outcome of their interview.

***

Do Not Fear Clerks' Strike.

Referring to the report that the American Federation of Labor and the Retail Clerks' Beneficial Union might call a strike of department store girls in this city within the next two weeks, the general manager of one of the big stores said yesterday that he had heard of no such action, and that if the strike was called the girls would not leave their posts. "If they did," he said, "there are plenty to step into the place of each striker." Commenting on the minimum wage, which the strike agitators give as their reason for promulgating trouble, he said that department store owners would have no objection to it if the law applied to all employers of female labor.

BUSINESS TROUBLES.

JEANNETTE B. NEWMAN.—A petition in bankruptcy has been filed against Jeannette B. Newman, formerly of 1,175 Elizabeth Avenue, Elizabeth, N. J. She has no place of business or residence within the United States, it is asserted, but she is said to have property at 5 Lispenard Street, New York City, to the amount of $3,000 or more. This property she is alleged to have removed from Elizabeth, N. J., on or about May 13 to the address in New York City by the following creditors: Sol Frank, doing business under the firm name of Frank & Frank, $307; Majestic Manufacturing Company, $1,000; Max H. Rubinstein and Max Weingart, trading under the style of The Broadway Skirt House, $271. Judge Holt has appointed Carleton S. Cooke receiver, with a bond of $1,500.

CHARLES DELAND.—Charles Deland, an actor of 157 West Forty-seventh Street, has filed a petition in bankruptcy with liabilities consisting of unsecured claims of $1,143 and assets of $13 cash and 1,000 shares of stock in the Altazuma Mining Company of a par value of $1,000 and no actual value.

SAMUEL CLAFTER.—Samuel Clafter, a buyer of 695 Eagle Avenue, has filed a petition in bankruptcy, with liabilities of $2,637 and unsecured claims and assets of $140.

CHARLES LACEY PLUMB, INCORPORATED.—Judge Holt has appointed William C. Crervey receiver for Charles Lacey Plumb, Incorporated, who is engaged in the flour business in the Produce Exchange. Assets are said to be between $2,000 and $3,000.

LOUIS AND SOLOMON APPEL.—Judge Holt has appointed Max Wulfsohn receiver for Louis and Solomon Appel, trading as Appel Brothers, manufacturing furriers at 40 East Eighth Street, in $4,000 bond. The liabilities are said to be some $12,000, assets $6,000 or $7,000.

ADOLPH HAYES.—Schedules in bankruptcy of Adolph Hayes, doing business as A. Hayes & Co., agent, at 12-16 West Twenty-seventh Street, show liabilities of $13,617, of which $12,229 are unsecured, and assets of $8,892, consisting of stock, $4,175; machinery and tools $3,500; unliquidated claims, $1,000; debts due on open account, $217.

DE FALCO & TINI.—Schedules in bankruptcy of De Falco & Tini, wholesale produce dealers at 122 Warren Street, have been filed by Michael De Falco, with liabilities of $902 and assets of $1,324, of which $1,309 are debts due on open account. Gaetano Tini, a partner in the firm, also files schedules, in which he shows the firm's liabilities are some $5,331, and assets of $5,624, consisting of cash, $4,000; stock, $250, and debts due on open account, $1,299. Michael De Falco files individual schedules, with liabilities of $178 and assets of $2,398, of which $2,000 is represented by an unliquidated claim on an action for assault.

Weekly Failure Report.

Bradstreet's reports 259 business failures in the United States in the week, against 243 for the previous week and 243, 235, 225, and 219 for the corresponding weeks of 1912 to 1909. The Middle States had 88, New England 29, Southern 47, Western 48, Northwestern 16, and Far Western 31. Canada had 33, against 28 for the preceding week. About 85 per cent. of the total number of concerns failing had capital of $5,000 or less and 10 per cent. from $5,000 to $20,000 capital.

JUDGMENTS ENTERED.

The following judgments for more than $100 were filed yesterday, the first name being that of the debtor:

Auguste, Hartense, and Joseph Dutar—M. Pfianz, $168.
Allen, John R.—Vesta Storage Battery Co., $201.
Austin, Ruth R.—H. Bach, costs, $105.
Barrett, Thomas F.—New York Telephone Co., $145.
Barrett, Thomas F., and Thomas F. Barrett & Co., Inc.—Same, $562.
Bloch, Malvin S. C.—Hudson Trust Co., $568.
Baylis, Charles T.—Bankers Investment Co., $311.
Cady, Herbert W. F.—R. S. Kennedy, $182.
Chamie, Mohamed, and Mohamed Bernay—A. Mahadeen et al., $257.
Clarke, James J., and Lucy E. McLaughlin—E. M. Nichols, costs, $108.
Cassalia, Frank—D. Coulter et al., $105.
Cowell, George R.—Runkel Brothers, Inc., $245.
Drukker, Roy—New Netherland Bank of New York, $2,715.
Duryea, Frank W.—F. A. Ritter et al., $118.
Ehret, George—L. Ward, $2,632.
Epstein, Edwin J.—M. Neustaedter, $214.
Ellis, Melville—H. W. Vogel et al., $214.
Evans, Anna—Earle & Russell, $289.
Edmonston, Elizabeth—J. I. Fisher, $7,340.
Etgen, Julius; Edward A. Taft, Cora L. Burgess, and Rita B. Grunee, executors—H. Simon, $118.
Fiske, George B.—"Cammeyer," $152.
Gillette, Harold R.—I. J. Rome et al., $190.
Grohs, Hulda—H. H. Realty Co., $371.
Hahn, Theodore F., and Illinois Surety Co.—Noonan & Price Co., $969.
Hehre, Tilda and Libby—W. Philip, $121.
Hart, Edgar J. M.—N. Y. Hart, $212.
Halpene, Frank T.—E. Fisher et al., $336.
Herrmann, Abraham—New York Electric Sign Co., $339.
Jacobus, Moses J.—H. Oppenheim et al., $203.
Joline, Adrian H., and Douglas Robinson, receivers—E. Slimka, $525.
Koellsted, Edward J., and Koellsted Contracting Co.—W. Hochstin, $180.
Kimball, Maud E.—A. S. Cochran, $199.
Kempshall, Eleazor—John Wanamaker, New York, $136.
Kelsey, Otto—Northern Bank of New York, $23,467.
Learnard, George E.—A. Birenbach, $753.
La Salo, Steffano—M. Eberhart & Son Co., $618.
Miller, Charles—Sonn Brothers Co., $204.
McGowan, Thomas—L. Morgan, costs, $108.
Mirsky, Leon—B. D. Shapiro, $536.
Muller, John F., Jr.—R. J. Watson et al., $178.
McKeever, Timothy M.—M. J. Van Schoonhoven, $1,729.
Minnkler, Edward—New York, New Haven & Hartford Railroad Co., cost, $113.
Musica, Anthony—I. Finkler, $424.
Ordman, Betty—Ludwig Baumann & Co., $107.
O'Shea, Charles W.—E. Murphy et al., $821.
O'Neill, Mary—P. Waldheim, $1,092.
O'Keefe, Jeremiah—United Merchants Realty and Improvement Co., $910.
Pearson, Rachel, administratrix—S. Saltzman, $120.
Parteri, Umberto—Seaboard Wine Growers, Inc., $189.
Reynolds, Hiram H., and Albert L. Judson—Ossining National Bank, $833.
Raiker, Samuel—Sulzberger & Sons Co., $131.
Rosenborf, Hugo D.—Robert Gordon & Son, Inc., $114.
Robertson, Morgan—Manhattan Leasing Co., $112.
Sampter, Arnold—Adolph Spear & Co., $186.
Shaw, Alexander and Helen B.—C. Zabriskie, $130.
Schimpf, Max—Sulzberger & Sons Co. of America, $102.
Seletzky, Louis—R. Talsky et al., $552.
Simon, Julius—Powell & Giberson Linen Co., $107.
Snyder, Philip—Eagle White Lead Co., $162.
Seraphic, Achilles, and Perry Pappas—J. M. Horton Ice Cream Co., $116.
Swan, Kingsley—H. Nowak, $173.
Schiffert, Frank J.—United Distillers Co., $119.
Tedesco, Michael—E. Baonagur, $440.
Weibel, Peter, and Bertha Weibel—C. K. Englert, $338.
Warford, Benjamin H.—G. Taylor, $735.
Welchinsk, Lizzie—M. Rosing, costs, $108.
Walton, Wellington, Harry F. Smith, and Alfred Lippman—M. V. T. Kerr, $7,756.
Waddell, James A.—Williams & Morford Co., $353.
General Federation Bulletin Publishing Co.—H. Stowell et al., $197.
Knickerbocker Auction Co.—M. Strauss, $169.
Estates of Long Beach—M. Rheinstrom, $300.
Interborough Rapid Transit Co.—S. Frankel, $791.
Leonda Metal Co., Victor J. Dunne, and Annie C. Dunne—Albert Ochse Co., $2,628.
M. Firsichbaum & Son—Mutual Alliance Trust Co. of New York, $1,459.
National City Bank of New York—Anglo-South American Bank, Ltd., $18,689.
Bassolio Realty Co.—Matthew Wilson & Co., $303.
Equity Bond and Security Co.—Equitable Trust Co. of New York, $1,116.
Baylor-Yarborough Co.—Frank Brothers & Barsha, $127.
Unionport Construction Co. and Walter Norris—W. Buhl, $214.

JUDGMENTS SATISFIED.

The first name is that of the debtor, the second that of the creditor, and the date that when judgment was filed:

Scott, James, and Edgar Kleinhaus—A. D. Senftner, Feb. 28, 1913, $204.
Dakin, Caroline—City of New York, April 23, 1909, $199.
Goodwin, Clifford C.—W. T. Hegerman & Co., Dec. 2, 1912, $494.
Sassa, John H.—J. Sassa, Oct. 6, 1910, $797.
Teichman Engineering and Construction Co., George M. Mundorf, and Jennie E. Teichman—E. K. G. Schultz, Feb. 14, 1913, $364.
Seiff, Morris—E. Englander, Aug. 9, 1912, (released,) $340.

Arrival of Buyers

Arriving buyers may register in this column by telephoning 1000 Bryant.

Scruggs, Van Dervoort & Barney D. G. Co., St. Louis, Mo.; W. Scholler, furn. goods; 214 Church; Herald Square.
Rosenbaum Co., Pittsburgh, Penn.; A. E. Rogers, dress goods, silks; 116 W. 32d; Collingwood.
Morehouse-Martens Co., Columbus, Ohio; Miss M. V. Gormley, laces; 1,270 Broadway; Collingwood.
Tiftickjian Bros., Buffalo, N. Y.; D. S. Tiftickjian, carpets, rugs; Hoffman House.
Crockett Mercantile Co., Topeka, Kan.; J. E. Crockett, notions, laces, millinery; Great Northern.
Joslin D. G. Co., Denver, Col.; A. E. Parsons, dry goods; 214 Church.
Gimbel Bros., Philadelphia, Penn.; Miss A. Guggenheim, umbrellas; Broadway and 32d; Taylor, Wm. Son & Co., Cleveland, Ohio; W. Payers, linens, white goods, cotton blankets; 1150 Broadway.
Billstein, Klopper Co., Cleveland, Ohio; M. H. Billstein, neckwear, linens, dry goods; 1150 Broadway.
Weiss, M., Philadelphia, Penn.; "Fall" chiffon silk waists; 43 W. 27th.
Weinberg, W. H., Uniontown, Penn.; silk cloth dresses, "Fall"; 43 W. 27th.
Schuneman & Evans, St. Paul, Minn.; W. S. Rosnes, notions; 1150 Broadway.
Saks, L., Clothing Co., Birmingham, Ala.; L. Saks, clothing, furn. goods; 257 5th Av.
Sweeney Co., Buffalo, N. Y.; O. F. MacCrae, cloaks, suits; 11 W. 32d.
Edson, Keith & Co., Chicago, Ill.; T. M. Smithson, trimmings; 225 5th Av.
Rothschild & Co., Chicago, Ill.; Miss E. Livingston, corsets, petticoats, muslin underwear, infants' wear; 215 4th Av.
Sears, Roebuck & Co., Chicago, Ill.; E. Rosenberg, jewelry; 438 Broadway.
Siegel, Cooper & Co., Chicago, Ill.; J. A. Levy, carpets; 6th Av. and 20th.
Wasson, H. P., & Co., Indianapolis, Ind.; S. A. Dabrinner, furn. goods, women's knit goods, hosiery; 11 W. 32d.
Reid & Hughes Co., Norwich, Conn.; Miss A. C. Lyons, corsets, muslin underwear, infants' wear; 75 Spring.
Moody D. G. Co., Fargo, N. D.; A. L. Moody, general D. G. mdse.; Park Avenue.

"Hartford Saxony"
NAME WOVEN IN THE BACK
the American Rug
DEEP PILE LOOM TUFTED
for Private Homes
A RUG OF REGAL SPLENDOR
and Public Place

FLOWERS AND FEATHERS.
ZUCKER & JOSEPHY,
715-717-719 BROADWAY,
Corner Washington Pl.
Paris, 4 Cite Paradis. Dresden, 18 Burgerwiese.

We are doing the detail work for a number of successful mail order houses; why not let us do yours? For full particulars address Farmer Smith, Incorporated, 123 S. Summit Av., Cedar Grove, N. J.

AUCTION SALES.

ANDREW J. McCORMACK,
Auctioneer.
REGULAR AUCTION SALE OF
STOCKS AND BONDS.
By ADRIAN H. MULLER & SON,
OFFICE, NO. 55 WILLIAM ST.,
WEDNESDAY, MAY 21ST, 1913,
at 12:30 o'clock, at the
EXCHANGE SALESROOM,
NOS. 14 AND 16 VESEY STREET.
BY ORDER OF EXECUTORS:
1 Membership N. Y. Produce Exchange.
200 shs. United States Envelope Co. Prefd.
FOR ACCT. OF WHOM IT MAY CONCERN:
$5,000 Standard Motor Construction Co. 1st Mtge. 6 p. c. 20-year Skg. Fund Gold Bds.
275 shs. Cripple Creek Central R'way Co. Prefd.
175 shs. Cripple Creek Central R'way common.
75 shs. Christopher & 10th St. R. R. Co.
55 shs. National City Bank.
$5,000 Studebaker Corpn. 5 p. c. notes, 1918.
41 shs. Boston Cold Storage & Terminal Co.
300 shs. Brooklyn City R. R. Co.
5 shs. Michigan Central R. R. Co.
20 shs. Library Square Realty Co., Ctf of Dep.
90 shs. The Hartford Post. Prefd.
1,500 shs. B. & R. Corporation common.
250,000 shs. The Bristol Consolidated Mines & Smelting Co.
400 shs. Carbon Steel Co. 2d Prefd.
550 shs. Mosher Water Tube Boiler Co.
20 shs. Maxwell Motor Co. common and $53.33 scrip.
25 shs. Maxwell Motor Co. 1st Pfd. and $66.66 scrip.
25 shs. Maxwell Motor Co. 2d Pfd. and $66.66 scrip.
5 shs. Sun Printing & Publishing Assn.
$30,000 Bingham Central Ry 1st Mtge. 6 p. c. Gold Bds., 1948.
$10,000 Ohio Copper Co. 1st Mtge. 6 p. c. Bds., 1917.
25,000 shs. Stewart Mining Co., (one certificate.)
10,000 shs. Stewart Mining Co., (one certificate.)
2,500 shs. Davis-Daly Copper Co.
100 shs. State Savings Bank, Butte, Mont.

BANKRUPT SALE.
The entire stock, tools, and fixtures of the steam fitters' plant of EARL & COOK COMPANY, bankrupt, at 311 Orange Street, Newark, N. J., Monday, May 19th, 1913, at 10:30 A. M., consisting of emery wheels, pipe machines, tools, fittings, and other supplies, office furniture, &c. Inventory on file at office of W. J. A. C. CLEMENT, Auctioneers.
W. LOCKE ROCKWELL, Trustee.
BILDER & BILDER, Attorneys.

SUPREME COURT, KINGS COUNTY.—IN THE MATTER of J. & L., Electrical Contractors, for the benefit of creditors.
Charles Shongood, Auctioneer, sells Monday, May 19, 1913, at 10:30 A. M., at 1095 East 14th Street, near Kings Highway, Brooklyn, N. Y., a large stock of electrical supplies, lamp fixtures, tools, implements, and Underwood typewriter and desk, &c., &c.
PARIS M. FLETCHER, Assignee.
BENJAMIN AMMERMAN, Attorney, 44 Court Street, Brooklyn, New York.

Astonishing New Story of the Crucifixion
Discovered in the Oldest Gospels
The New Plan to Make Scientifically Efficient Babies
How We Look to Japan's Cleverest Girl Artist
Gladys Vanderbilt's "Feudal Nightmare"
How Man Will Look When Woman Votes
By Miss Elizabeth Aldrich, the Beautiful Suffragette
Lady Duff Gordon's Fashions for June Brides
How to Acquire a Graceful, Healthy Walk
Newest Troubles of Ex-King Manuel
ALL IN TO-MORROW'S Sunday American
THE GREAT "WANT AD" DIRECTORY

NOTE THESE HOURLY FAST TRAINS TO PHILADELPHIA
YOUR WATCH IS YOUR TIME TABLE

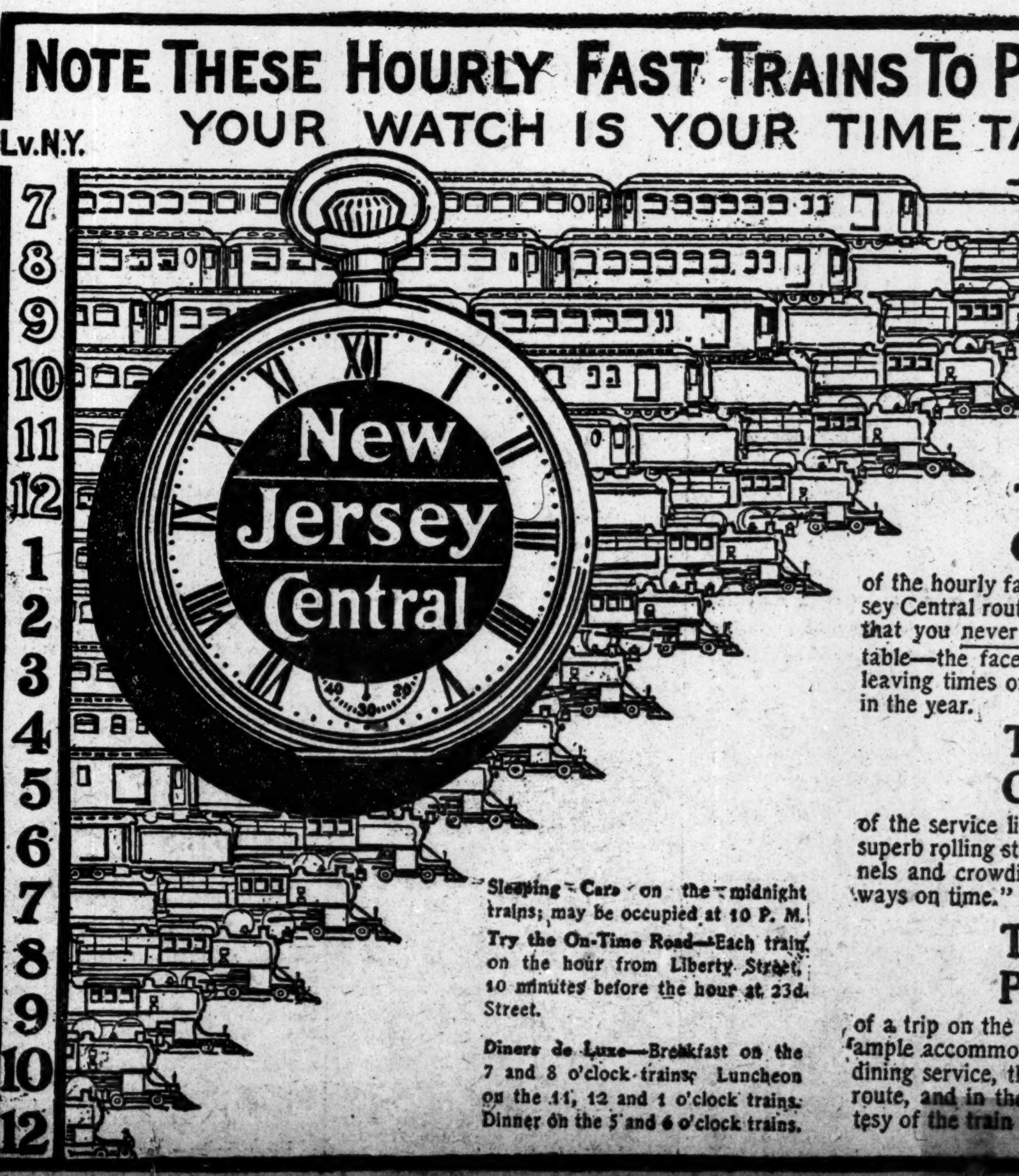

Sleeping - Cars on the midnight trains; may be occupied at 10 P. M.
Try the On-Time Road—Each train on the hour from Liberty Street 10 minutes before the hour at 23d Street.
Diners de Luxe—Breakfast on the 7 and 8 o'clock trains; Luncheon on the 11, 12 and 1 o'clock trains; Dinner on the 5 and 6 o'clock trains.

The Convenience of the hourly fast train service of the New Jersey Central route to Philadelphia lies in the fact that you never are obliged to consult a time table—the face of your watch gives you the leaving times of trains any day and every day in the year.

The Comfort of the service lies in the splendid roadbed, the superb rolling stock, the absence of smoke, tunnels and crowding, and a habit of being "always on time."

The Pleasure of a trip on the New Jersey Central lies in the ample accommodations provided, the excellent dining service, the delightful scenery along the route, and in the uniform politeness and courtesy of the train attendants.

Harris, Forbes & Co
Successors to
N. W. Harris & Co
New York
Pine Street, Cor. William
NEW YORK
Government Municipal Railroad and Public Utility | Bonds for Investment

BONDS
Legal for Savings Banks and Trust Funds
Municipal, yielding 4.80%
Railroad, yielding 5.00%
Ask for Offering No. 27
A.B.Leach&Co.
Investment Securities
149 Broadway, New York
Chicago Philadelphia Buffalo
Boston London, Eng. Baltimore

Canadian Municipal Bond
To Yield 5%
Capital of Province
Population over 35,000
Total debt less than 2% of assessed values.
Circular No. B-40 on request
Spitzer, Rorick & Co.
Successors to SPITZER & CO., EST. 1871.
5 Nassau Street, New York
Toledo Chicago

SAFE INVESTMENTS
MUNICIPAL BONDS
SUITABLE FOR
Trustees, Insurance Companies
Postal Savings Banks AND
Conservative Investors
To Yield 4½ to 5%
O'CONNOR & KAHLER
49 Wall Street, New York. The Rookery, Chicago.

Municipal Railroad Corporation 4% TO 6% BONDS
Selected for Conservative Investors.
LISTS MAILED UPON APPLICATION.
Lawrence Barnum & Co.
BANKERS
27 & 29 PINE STREET, NEW YORK
Philadelphia Washington Pittsburgh

FOR SALE
$10,000 PENNSYLVANIA
Freight equipment,—4%; due June 1, 1914
TO NET 4.68%
CRAWFORD, PATTON & CANNON
14 Wall St., New York Bankers, Morris Bldg., Philadelphia

INVESTMENT SUGGESTIONS.
We have prepared for conservative investors three excellent propositions for the investment of $1,000, $2,500, and $5,000, respectively, each of which yields better than 7%. The securities selected represent four distinct branches of industry, each company ranking high in the manufacture of its product.
Descriptive circular mailed on application.
Turner, Tucker & Co. Inc.
BOSTON 24 Milk St. CHICAGO 1st Nat'l Bank Bldg. NEW YORK 111 Broadway.

E.&C. Randolph
Members New York Stock Exchange
111 Broadway, New York.
Bond and Open Market Securities Department.
T. F. SHIELDS, Mgr.
Dealers in Investment and Other Securities of the United States, Canada, and Mexico.

Redmond & Co.
33 Pine St., New York
Conservative Investments

Wm. A. Read & Co.
New York
Chicago Philadelphia Boston London

Great Northern of Canada 4s
Commercial Cable 4s
Mississippi River Power 5s
Cuban American Sugar 6s
Pennsylvania Water & Power 5s
Gilbert Eliott & Co.
37 Wall St., N.Y. Tel. Hanover 6110

5% GUARANTEED FIRST MORTGAGES ON NEW YORK CITY REAL ESTATE
Legal investments for Trust Funds and Trust Estates. We have amounts from $500 to $100,000.
Our Booklet "A" Explains. Sent upon request.
FIRST MORTGAGE GUARANTEE CO.
Bridge Plaza, N., L. I. City, N. Y.

FINANCIAL MARKETS

Trading Dullest of the Year to Date—General Price Level a Trifle Higher.

Since the beginning of the month the extreme range of Stock Exchange prices measured by the average of fifty leading stocks has been less than 1¾ points, and at the close yesterday the market was within half a point of the final prices of May 1. This showing, coupled with the fact that dealings yesterday fell to the lowest total of the year, suggests in a very practical manner the state of inaction into which the market has fallen. Some had thought that the market had been waiting for news of the New Haven dividend. Yesterday's record showed clearly that this had not been the case, for the sales were considerably smaller than while the question of the New Haven's dividend was under discussion. So has it been with several other matters upon which at one time or another recently the market had been thought to be waiting. Much of the current discussion of the market's position would have to be modified were it assumed that a condition of quiet is a normal rather than an abnormal condition. And it would seem to be so, if reference be had to what may be called the real trading in stocks as distinguished from the passing back and forth among traders of large amounts of securities—trading which bears little relationship to the investment or even to the outside speculative demand. The ruling of the Stock Exchange against manipulative transactions, which has been strengthened by the statute recently enacted by the Legislature, may not have eliminated entirely transactions of this kind, but it has certainly reduced them very considerably. This fact must be taken count of as one influence in restricting the volume of Stock Exchange transactions in recent weeks. It was argued that putting restrictions upon manipulative operations would have the effect of causing much wider fluctuations in prices, but, so far at least, there has been no such effect, as the recent very narrow movement of prices, taking the list as a whole, clearly enough shows. There is a wide variety of views regarding the reasons which have been keeping the market confined to such narrow limits, and there is a similar variety of opinion regarding the time and circumstances which will bring renewed activity to the Stock Exchange. Meanwhile there can be little doubt that the state of the market represents primarily uncertainty and only secondarily other influences. It is perhaps worth while for those who have been inclined to take a persistently dejected view of the outlook to note that the past two weeks of irregular price movements have left the market no lower, and, as a matter of fact, a trifle higher, than it was when the month began.

The impression gained ground yesterday that progress was being made in the shaping of a plan for carrying out the Union Pacific decree, and this was responsible for the gains of over a point in both Union and Southern Pacific, which were among the conspicuous movements of yesterday's dull session. A similar advance in New Haven suggested that the market had been prepared for a greater reduction in the road's dividend than was actually decided upon by the Directors on Thursday. It was not without interest, as throwing light on one phase of the New Haven's situation, that the news of the dividend cut should have been followed yesterday by announcement of two note issues by subsidiaries of the New Haven to a total of $14,000,000, all but $2,000,000 of which will go to retire other short-term obligations which are about to mature. The issuance of short-term securities has been the easy expedient in many cases where money has been needed by the railroads, but only too often, as in the present instance, is it found that short-term securities are put out only to be renewed when they mature, leaving the borrowers still under the necessity of putting out long-term securities some time in the future. There are clearly conditions under which short-term financing is called for, and this present New Haven financing may be an instance where this is true, but there can be no doubt that in general too free use has been made of this sort of financing. It has long since been made plain that the railroads' or other corporations' financial problems are not solved, but merely postponed by the issuance of short-term notes.

Despite the week's shipment of $4,000,000 gold to Paris, the banks, seem, on the basis of yesterday's currency movement estimates, to have made a substantial gain in cash since their last statement was issued. The Stock Exchange operations of the week have hardly added to the loan requirements, and preparations which are being made for purchases of New York City bonds at next week's sales have hardly yet had any important effect upon the loan account of the banks. The indications, therefore, pointed to a favorable Clearing House return to-day.

MONEY AND EXCHANGE.

Money on call loaned on Stock Exchange collateral at 2¼@3 per cent., with the last loan at 2¼ per cent. Most of the day's business was done at 2¾ per cent.

Time money rates were 3¾@4 per cent. for sixty days, 4@4¼ per cent. for ninety days and four months, 4½@4¾ per cent. for five and six months, and 5@5½ per cent. for nine and ten months.

Commercial paper was quoted at 5@5½ per cent. for the best names.

Clearing House exchanges, $368,397,587; balances, $19,611,649; Sub-Treasury debit balances, $85,583.

The local banks lost $4,387,000 on their Sub-Treasury operations this week.

FOREIGN RATES.

Discount rates abroad yesterday were: London, 3 3-16@3⅞ per cent. for short and three months' bills, and Paris, 4 per cent. Money was 3@3¼ per cent. in London.

The Paris check rate on London was 25f. 20½c.

Foreign exchange rates at the points noted were quoted as follows at the close of business yesterday:

CABLE AND SIGHT RATES.

London—Cable, $4.8660; demand, high, $4.8630; low, $4.8620; last, $4.8625.

Paris—Cable, 5.18⅛ plus 1-32; check, 5.18⅛ less 1-16.

Berlin—Cable, 95 3-16; check, 95⅛ less 1-32.

Switzerland—Cable, 5.19⅝; check, 5.20 plus 1-32.

Holland—Cable 40.12; check, 40.08.

SIXTY AND NINETY DAY BILLS.

London—Bankers', 60 days, $4.8280; 90 days, $4.8125.

London—Commercial, 60 days, $4.82½; 90 days, $4.81.

Paris—Commercial, 60 days, 5.22½; 90 days, 5.24⅜ plus 1-32.

Berlin—Commercial, 60 days, 94 1-16 plus 1-32; 90 days, 93⅝ plus 1-32.

DOMESTIC EXCHANGE RATES.

Boston, par; Chicago, par; St. Louis, 15c. premium; St. Paul, 55c. premium; San Francisco, 20c. premium; Montreal, 46⅞c. discount.

SILVER QUOTATIONS.

Bar silver was 1-16d lower in London, at 28 1-16d., and ½c. lower in New York, at 60⅝c. per ounce.

TOPICS IN WALL STREET.

Business in Massachusetts.

According to the First National Bank of Boston, New England has not relapsed into complete idleness yet as a result of possible tariff changes. "There is satisfactory activity in the manufacture of underwear, hosiery and special lines of coarse cottons," says the First National." Furthermore, many of the leading shoe manufacturers have just entered upon the Fall run of business, with orders materially in excess of last year. This excess, in some instances, runs as high as 30 per cent. On the other hand, taking New England as a whole, the slowing down in business continues markedly. In some lines business is running below not only that of a year ago, but of 1911 as well. In certain textile lines there has been a perceptible change for the worse in the last thirty days. In such lines a month ago mills were able to dispose of their production with ease, at slight concessions in price. Greater concessions and greater efforts are now required to achieve the same results. Practically all wholesale business continues to be done on a retail basis."

***

A Real Optimist.

John J. Mitchell, the Chicago banker, is the real optimist of financial America just now. He was quoted from Chicago yesterday as saying that "there is not a cloud in the sky. The California land bill is mainly a political subterfuge. Money and business conditions are strongly based. Crops are fine everywhere in the West. Stocks and bonds are on an investment basis, &c." Incidentally, he believes that shippers are not strongly opposed to granting the increased freight rates asked for and he sees better days for the carriers.

***

Times Have Changed.

A member of the Stock Exchange was taking the air in the doorway of the lobby on the Wall Street side yesterday morning when a sightseer accosted him. Above the entrance the words are clearly chiseled, "New York Stock Exchange," but, nevertheless, the stranger inquired, "Is this the Stock Exchange?" The member looked him over slowly and replied, "Well, it used to be, but I don't know what they do in there now."

***

Low Record by a Small Margin.

Transactions in stocks yesterday set a new low record for the year, but only an odd lot of shares separated the day's total from the previous minimum figure of Jan. 22. Sixteen less shares changed hands yesterday than in the other session. The aggregate of transactions was 147,228 against 147,304 shares. The last hour's trading was the dullest of similar periods of the week, and there were long stretches in which the ticker was so inactive that the confirmed tape readers nearly fell asleep around it. The attendance on the Exchange floor was small at all times, and in the late afternoon nearly half of the brokers abandoned business completely to watch the destruction of the Drexel Building across the way.

***

Strong Position of Copper.

Fortnightly statistics showing the extent of Europe's copper supplies on May 15, caused considerable surprise yesterday to producers in this country. Copper men had been aware of a steadily expanding demand for the metal since the Balkan embroglio was ended, but a decrease in stocks on hand amounting to 2,500,000 pounds, in the face of heavy exports from this side, was considerably more than had been looked for. The visible supply of copper in Europe was estimated in yesterday's report from London as about 95,650,000 pounds which, taken together with American stocks on May 1 of 75,550,000 pounds was no more than equal to the world's consumption for a month, according to the records of previous years. In the local market business was quiet yesterday, with the price of electrolytic copper firm at 15⅞ cents a pound.

***

Why is the Bucket Shop?

Where lies the responsibility for the existence of the bucket shop? Superficially, it would seem that the telegraph company which supplies stock quotations should exercise a sufficiently rigid censorship over their subscribers to prevent wires going to illegal brokers, but past experience has proved that the telegraph authorities are often deceived by misrepresentations. An officer of the Western Union said yesterday that information showing any subscriber to be using his wire for bucket shop operations would result in the instant cutting off of his service. The police and courts need to act before the telegraph companies, said he, for it is their work to show that the law was being broken. The Federal authorities, on the other hand, need evidence before acting, and this was not always easy to get.

PUBLIC UTILITY SECURITIES.

	Bid.	Asked.
American Light & Traction com.	370	375
American Light & Traction pf.	106½	108½
Adirondack Electric Power com.	15	18
Adirondack Electric Power pf.	56	60
American Gas & Electric com.	78	81
American Gas & Electric pf.	43	45
American Power & Light com.	70	72
American Power & Light pf.	80	82
American Public Utilities com.	57	60
American Public Utilities pf.	71½	74
Appalachian Power Co. com.	13	15
Appalachian Power Co. pf.	55	57½
*Cities Service com.	107	112
*Cities Service pf.	84½	86½
Commonwealth P. R. & L. com.	64	67
Commonwealth P. R. & L. pf.	85	87
Denver Gas & Electric Gen. 5s.	95	97
Electric Bond & Share pf.	99	101
*Electric Bond Deposit pf.	70	74
Empire District Electric 5s.	84	88
Empire District Electric pf.	70	80
Federal Light & Traction com.	27	30
Federal Light & Traction pf.	77	80
Federal Utilities Co., Inc., com.	30	34
Federal Utilities Co., Inc., pf.	70	74
*Gas & Electric Securities com.	125	140
*Gas & Electric Securities pf.	90	94
Lincoln Gas & Electric	30	34
Montana Power Co. com.	37	39
Montana Power Co. pf.	99	100
Northern Ontario L. & P. com.	15	18
Northern Ontario L. & P. pf.	59	61
Northern States Power com.	18	19
Northern States Power pf.	79	81
Ozark Power & Water Co. com.	48	52
Pacific Gas & Electric com.	50	51
Pacific Gas & Electric pf.	85	88
Republic Ry. & Light Co. com.	23	25
Republic Ry. & Light Co. pf.	73	75
Standard Gas & Electric com.	9	10
Standard Gas & Electric pf.	37½	39
Tennessee Ry., L. & P. Co. com.	18	19
Tennessee Ry., L. & P. Co. pf.	73⅛	75
Union Rwy. Gas & Electric com.	64	67
Union Rwy. Gas & Electric pf.	85	87
United Light & Rys. com.	74	76
United Light & Rys. 1st pf.	77	79
United Light & Rys. 2d pf.	71½	73½
United Utilities Co.	30	35
United Utilities Co. pf.	100	102½
Utah Securities	18	20
*Utilities Improvement com.	57	59
*Utilities Improvement pf.	70	74
Western Power com.	15	18
Western Power pf.	41	43

THE TREASURY STATEMENT.

Special to The New York Times.

WASHINGTON, May 16.—The Treasury statement issued to-day gives receipts and expenditures for yesterday and for the elapsed periods of the month and of the fiscal year as follows:

Receipts—	May 15.	Month.	Fisc. Year.
Customs	$824,923	$10,250,498	$284,289,495
Int. rev.	927,162	12,720,914	268,095,085
Corp. tax.	27,440	420,196	5,390,826
Miscellan.	178,820	2,959,039	48,478,043
Total rec.	$1,976,406	$26,350,648	$606,653,400
Expenditures	2,057,942	31,450,079	602,786,350
Surplus	*81,536	*5,099,431	3,867,050

*Deficit.

These figures exclude Panama Canal and public debt transactions.

The condition of the United States Treasury at the beginning of business to-day was: Working balance, $63,369,910; in banks and Philippine Treasury, $45,006,334. Total of general fund, $134,316,048.

OUTSIDE SECURITIES

Trading in Stocks Small—Prices Higher—Bonds Show Irregularity.

Transactions in unlisted stocks yesterday were in very small volume. Prices ruled higher. Bonds were moderately active and prices irregular. The New York City 4½s, quoted "when issued," were a trifle higher, at 100⅝.

***

Transactions reported yesterday were:

INDUSTRIALS.

Sales.		Open.	High.	Low.	Last.
200	Brit.-Am. To.	23½	23½	23½	23½
250	Man. Transit.	1 11-16	†1¾	1 11-16	1¾
200	Puebla Smelt. & Ref.	2 1-16	2 1-16	2 1-16	2 1-16
30	Stand. Oil of New Jersey	359	359	359	359
500	Un. Cig. Stores Co. of Am.	89¼	89½	89¼	89½
50	Willys Over.	65½	65½	65½	65½
	MINING STOCKS.				
300	Alaska Gold Mines	10½	10½	10⅜	10⅜
110	Bessie Gold Dredging	16½	16½	16½	16½
3,300	*Big Four	60	60	60	60
3,750	Can. Gold Sil.	24	24	23	23
300	Giroux Min.	2⅛	2⅛	2 1-16	2 1-16
300	Greene-Can.	6¾	6¾	6¾	6¾
1,000	Kerr Lake	3¼	3¼	3¼	3¼
300	La Rose Con.	2½	2½	2⅜	2⅜
300	Mason Valley	5⅞	5⅞	5⅞	5⅞
1,000	Mines of A.	2 9-16	2 11-16	2 9-16	2 11-16
100	Stewart	1½	1½	1½	1½
100	Tonopah M.	5 9-16	5 9-16	5 9-16	5 9-16
100	Tonopah Ex.	2 9-16	2 9-16	2 9-16	2 9-16
12,500	Tono. Merger	95	95	90	92
500	Tularosa	½	½	½	½
1,500	West E. Con.	1 3-16	1 3-16	1 3-16	1 3-16
200	*Wet. Sil. M.	13	13	13	13
200	Yukon Gold Mines	2⅝	2⅝	2⅝	2⅝
	LISTED PROSPECTS—MINING COS.				
300	New Utah B.	75	75	75	75
1,200	West End Ex.	9	9	9	9
	BONDS.				
$30,000	B. R. T. 5% notes	95½	95½	95⅜	95⅜
50,000	N. Y. City 4½s, w. i.	100⅝	100⅝	100⅝	100⅝

*Sells cents per share. †Odd lots.

***

INDUSTRIALS.

Bid and asked prices of issues not traded in:

	May 16. Bid.	May 16. Asked.	May 15. Bid.	May 15. Asked.
Am. Writing Paper	1½	2	1½	2
Bay State Gas	¼	3-16	¼	3-16
Borden's Cond. Milk	114	114¾	114	114¾
Bord. Cond. Milk pf.	106½	107¼	106½	107¼
Brown Shoe	46	51	46	51
Brown Shoe pf.	87	91	87	91
Cluett-Peabody	45	50	45	50
Cluett-Peabody pf.	96	98	96	98
Con. Rubber Tire	16	20	16	20
Con. Rubber Tire pf.	60	75	60	75
Continental Can	46	50	46	50
Continental Can pf.	89	94	89	94
Emerson-Brant.	32	42	32	42
Emerson-Brant. pf.	82	90	82	90
Havana Tobacco	3½	4	3½	4
Havana Tobacco pf.	7	10	7	10
Houston Oil	18½	20½	18½	20½
Houston Oil pf.	55	65	55	65
Int. Rub. Tr. ctfs.	9	10	9	10
L. V. Coal Sales Co.	205	215	210	220
Marconi of Am., new	5	5¼	5	5¼
Mays Oil	17	20	18	20
National Sugar	94	96	94½	97
N. Y. Transportation	4	5	4	5
Oil Fields of Mexico	1	1¼	1	1¼
Otis Elevator	77	80	77	80
Otis Elevator pf.	95	98	95	98
Pennsylvania Textile	24	25	24	25
R. J. Reynolds	250	270	255	265
Tobacco Products	110	130	110	130
Tobacco Products pf.	82	84	85	86
U. C. S. Co. of Am. pf.	110	115	110	114
U. S. Light Heat	9	11	9	11
U. S. L. & H. pf.	63	70	63	70
Willys Overland pf.	90	97	90	97
MINING STOCKS.				
Alaska Copper	5	5⅛	5	5⅛
Beaver Con	35	37	35	37
Bessie Gold D. pf.	13½	14	13½	14
Braden Copper	7⅝	7¾	7⅝	7¾
British Col. Copper	2⅞	3	2⅞	3
Buffalo Mines	2 3-16	2 5-16	2 3-16	2 5-16
Butte-New York	⅝	⅞	⅝	⅞
C. O. D. Con.	5	6	5	6
Con. Arizona Smelt.	¼	⅜	¼	⅜
Dia. Black Butte	2	3	2	3
Diamond Field Daisy	4	5	4	5
El Paso Con.	3½	4¼	3½	4¼
First National	2⅛	2⅜	2⅛	2⅜
Florence	42	45	40	42
Goldfield Midway	3	5	3	5
Greenwater	4	5	4	5
Halifax Tonopah	1	1¼	1	1 1-16
McKinley-Darragh	1⅞	1 15-16	1⅞	1 15-16
Nevada Hills	1	1 1-16	1	1⅛
Nipissing Mines Co.	8⅝	9	8¾	8⅞
South Utah M. & S.	¼	⅜	¼	⅜
Tuolumne Copper	2⅛	2⅜	2⅛	2⅜
Union Mines	1-16	3-16	1-16	3-16
United Copper	⅜	¾	⅜	¾
United Copper pf.	3	6	3	6
LISTED PROSPECTS—MINING COMPANIES.				
Lightning C.-G. D.	2⅞	3⅛	2⅞	3⅛
New Jersey Mines Co.	16	17	16	17
BONDS.				
Braden Copper 6s	152	158	152	158
Chicago Elevated 5s	97½	97¾	97½	97¾
Havana Tobacco 5s	61	63	61	63
N. Y. C. 5% notes, w.i.	100	100¼	100	100¼
N. Y. City 4¼s, 1960	96⅜	96⅞	96⅜	96⅞
N. Y. City 4¼s, 1962	96⅝	96⅞	96⅝	96⅞
Western Pacific 5s	81½	81¾	81½	81¾

STANDARD OIL QUOTATIONS.

	Friday. Bid.	Friday. Asked.	Thursday. Bid.	Thursday. Asked.
Anglo-Am. Oil	18	19	18	19
Atlantic Refining	620	630	603	608
Borne-Scrymser	290	310	290	310
Buckeye Pipe Line	167	169	166	169
Chesebrough Mfg.	670	680	670	680
Colonial Oil	105	120	105	120
Continental Oil	1900	1950	1900	1950
Crescent Pipe Line	63	66	63	66
Cumberland Pipe L.	77	83	77	83
Eureka Pipe Line	366	372	368	374
Galena-Signal Oil	180	190	180	190
Galena-Signal Oil pf.	140	145	140	145
Indiana Pipe Lines	133	136	133	136
National Transit	42	44	42	44
New York Transit	338	342	338	343
Northern Pipe Line	113	116	113	116
Ohio Oil	129	131	129	131
Prairie Oil & Gas	302	307	298	303
Solar Refining	690	710	690	710
Southern Pipe Line	250	253	250	253
South Penn. Oil	217	223	215	220
S. W. Penn. P. L.	160	165	160	165
Standard Oil (Cal.)	175	177	175	177
Standard Oil (Ind.)	323	327	323	327
Standard Oil (Kan.)	570	580	570	580
Standard Oil (Ky.)	390	400	390	400
Standard Oil (Neb.)	365	375	365	375
Stand. Oil (N. J.)	358	360	356	359
Stand. Oil (N. Y.)	710	715	679	682
Standard Oil (Ohio)	265	272	260	270
Swan & Finch	210	220	210	220
Union Tank Line	68	70	69	70
Vacuum Oil	176	180	176	180
Washington Oil	30	32	30	32
Waters-Pierce Oil	1475	1525	1475	1525

TOBACCO STOCKS.

	May 16 Bid.	May 16 Asked.	May 15. Bid.	May 15. Asked.
British-American	23⅝	23⅞	23¼	23½
Conley Tinfoil	270	295	270	290
Johnson Tinfoil & M.	170	180	170	180
J. S. Young	160	170	160	170
MacAndrews & F.	200	208	200	208
P. R.-Am. Tobacco	210	230	210	230
R. J. Reynolds	255	265	255	265
R. J. Reys pf., w. i.	110	120	110	120
Tobacco Products	110	130	110	130
Tobacco Products pf.	82	85	83	86
United Cigar Stores	89¼	89½	89	89½
Un. Cigar Stores pf.	110	114	110	114

METAL MARKET REPORTS.

On the Metal Exchange yesterday trading was dull. Copper was unchanged. Tin was firmer at an improvement of ⅜c in the bid and ⅝c in the asking price.

The closing bid and asked prices follow:

Stand'd copper.	Friday. Bid.	Friday. Asked.	Thursday. Bid.	Thursday. Asked.
Spot	....	15.50	....	15.50
May	....	15.50	....	15.50
June	....	15.45	....	15.45
July	....	15.37½	....	15.37½
Lead	4.30	....	4.30	....
Spelter	5.40	5.45	5.40	5.50
Tin	48.45	49.00	48.05	48.25
Zinc	5.40	5.45	5.40	5.50

Prices in London yesterday for copper and pig tin, compared with Thursday, follow:

	Friday. £	s.	d.	Thursday. £	s.	d.
Copper, spot	69	5	0	68	12	6
Copper, futures	69	1	3	68	13	9
Pig tin, spot	224	0	0	221	0	0
Pig tin, futures	218	0	0	214	10	0

The market ended firm. Spanish pig lead £18 10s, unchanged. Spelter £24 17s 6d, down 2s 6d. Cleveland warrants 70s, unchanged.

RAILROADS AID VALUATION.

Committee to Confer with Inter-State Commission.

The Advisory Committee named at a meeting of railroad Presidents on April 24 to co-operate with the Interstate Commerce Commission in the work to be done under the Federal Valuation law received yesterday an invitation to confer with the commission at Washington on May 27, which was accepted.

The committee elected Thomas W. Hulme, Secretary. Samuel Rea, President of the Pennsylvania, is Chairman of the General Committee. L. F. Loree is Chairman of the Eastern, W. W. Finley of the Southern, and Hale Holden of the Western group.

STOCKS OUT OF TOWN.

BALTIMORE.

STOCKS.

Sales.		High.	Low.	Last.
5	Consolidation Coal	95	95	95
100	Houston Oil, tr. ctfs.	18¾	18¾	18¾
10	H. Oil pf., tr. ctfs.	59⅞	59⅞	59⅞
60	Maryland Casualty	100	100	100
25	Northern Central	117	117	117
115	Seaboard Air Line	18	17½	17½
45	United Railways	27	26⅞	26⅞
	BONDS.			
$2,000	Baltimore Elec. 5s	98	98	98
2,000	Con. Coal conv. 6s	98¼	98¼	98¼
5,000	Cotton Duck 5s	71½	71½	71½
2,000	Chicago Rwys. 5s	98⅝	98½	98⅝
1,000	Maryland Elec. 5s	97⅞	97⅞	97⅞
2,000	United Rys. fdg. 5s	87½	87	87½
3,000	United R. 5s, notes	107¼	107¼	107¼
1,000	United Rys. Inc.	64¼	64¼	64¼
2,000	United Rys. 4s	83½	83⅜	83⅜

BOSTON.

MINING.

Sales.		High.	Low.	Last.
55	Adventure	1½	1½	1½
2	Ahmeek	300	300	300
480	Alaska	10⅝	10⅜	10½
350	Amal. Copper	74¾	74	74½
340	American Zinc	23	22¾	23
1,375	Boston & Corbin	1½	1¼	1⅜
1,955	Butte & Superior	27½	27	27⅜
260	Calumet & Arizona	63½	63	63½
30	Centennial	12½	12½	12½
210	Chino	39	38⅞	39
16	Copper Range	42½	42½	42½
25	Daly-West	2¾	2⅜	2⅜
30	East Butte	11¼	11½	11½
100	Giroux	2 1-16	2 1-16	2 1-16
432	Granby	63	62½	62½
210	Greene-Cananea	6⅞	6 11-16	6¾
645	Hancock	19	18¾	19
50	Indiana	9	8⅞	9
5	Island Creek pf.	81½	81½	81½
240	Lake	12	12	12
145	Mason Valley	6	6	6
45	Mayflower	7⅝	7⅝	7⅝
200	Miami	22½	22¼	22½
25	Nevada Con.	16⅝	16½	16½
200	New Arcadian	1¾	1½	1½
90	Nipissing	8⅞	8¾	8⅞
135	North Butte	28⅜	28⅛	28⅜
355	North Lake	1	1	1
30	Old Colony	4½	4½	4½
31	Old Dominion	47½	47½	47½
30	Osceola	83	82	82
120	Pond Creek	18½	18⅜	18⅜
325	Pond Cr. rights	51c	50c	50c
70	Quincy	63	61½	61½
145	Santa Fe	1⅜	1¼	1¼
460	Shannon	8	7⅞	8
45	Shattuck	24	24	24
370	Superior & Boston	3⅛	3	3⅛
15	Superior Copper	26½	26½	26½
200	Trinity	3	3	3
50	Union Cop. Land	1	1	1
235	U. S. Smelters	39¼	38⅞	39
933	U. S. Smelters pf.	47	46⅞	46⅞
50	Utah Con.	7⅝	7⅝	7⅝
135	Wolverine	51	50	50
50	Wyandotte	75c	75c	75c
	RAILROADS.			
10	Atchison	99¼	99¼	99¼
435	Boston Elevated	88	87¾	87¾
60	Boston & Maine	56½	56	56½
23	Boston & Lowell	186	186	186
1	Fitchburg pf.	101	101	101
5	Mass. Electric	16	16	16
1,044	N. Y., N. H. & H.	105¼	104⅝	105⅛
19,428	Pennsylvania rights	52c	47c	50c
5	Rutland pf.	31	31	31
5	West End St. Ry. pf.	90	90	90
	TELEPHONES.			
455	American	128½	127⅞	128⅛
10	New England	141	141	141
	MISCELLANEOUS.			
40	Am. Ag. Chem.	48¾	48	48¾
50	Am. Ag. Chem. pf.	93⅞	93½	93⅞
4	Amoskeag pf.	96	96	96
1	Am. Sugar	109	109	109
2	Am. Sugar pf.	112	112	112
214	Am. Woolen pf.	77½	77	77½
100	At., Gulf & W. I.	5⅞	5⅞	5⅞
6	Cumber. Power pf.	97	97	97
150	East Boston Land	10	10	10
28	Edison	267	267	267
40	Georgia Ry. pf.	83¾	83¾	83¾
27	General Electric	138⅜	137¾	138⅜
735	Mass. Gas	90	90	90
101	Pullman	156	155	156
85	Swift	105	104⅞	104⅞
10	Torrington	27½	27½	27½
170	United Fruit	156	154½	156
9	United Shoe Mach.	47¼	47¼	47¼
3	United Shoe M. pf.	27½	27¼	27¼
320	U. S. Steel	59⅞	59⅝	59⅝
	BONDS.			
$8,000	Am. Tel. 4s	88	87¾	88
1,000	C., B. & Q. joint 4s	94½	94½	94½
1,000	Chi. J. U. & S. Y. 5s, 1915	99	99	99
6,000	N. E. Tel. 5s, 1932	101½	101⅜	101⅜
1,000	Western Tel. 5s	99	99	99

BOSTON CURB CLOSING PRICES.

	Bid.	Asked.		Bid.	Asked.
Begole	1¼	2	Houghton	3	3¼
Bohemia	1½	1¾	La Rose	2 7-16	2 9-16
Boston Ely	50	60	Majestic	34	36
Butte Cent.	1¾	2	Mex. Met.	87	88
Butte & L.	20	25	Nev. Doug.	1¾	2
Cactus Cop.	7	9	New Baltic	90	100
Calaveras	2½	2¾	Ohio	83	87
Chief Con.	1¼	1⅜	Oneco	1	1¼
Corbin Cop.	..	85	Raven	8	10
Con. Ariz.	25	30	South Lake	5	5¼
Davis-Daly	2¼	2⅜	S. W. Miami	2	8
First Nat.	1 15-16	2	U. Verde E.	68	72
Hollinger	17	17⅝			

CHICAGO.

STOCKS.

Sales.		High.	Low.	Last.
200	American Can	32¼	32	32¼
150	American Can pf.	92⅞	92⅜	92⅞
50	Booth Fisheries	50¼	50¼	50¼
404	Booth Fisheries pf.	75	74¼	74¼
100	Chi. Rys., Series 2	21½	21½	21½
126	Com. Edison	131	131	131
40	Mont. Ward pf.	107¼	107¼	107¼
15	Pacific Gas	50¼	50¼	50¼
40	Public Service pf.	93	93	93
50	Studebaker	26¼	26½	26½
1,595	Sears-Roebuck	165¾	164	165½
10	Swift	105	105	105
200	U. S. Steel	59⅝	59½	59⅝
75	Union Carbide	165	162½	165
	BONDS.			
$5,000	Com. Edison 5s	101½	101⅜	101⅜
3,000	City Ry. 5s	100⅜	100⅜	100⅜
12,000	Chi. Tel. 5s	100⅜	100⅜	100½
2,000	Met. Gold 4s	79	79	79

PHILADELPHIA.

STOCKS.

Sales.		High.	Low.	Last.
52	Am. Railways pf	100	100	100
220	Am. Smelters	66⅝	66⅜	66⅝
5	Baldwin Loco. pf.	104½	104½	104½
1,072	Cambria Steel	48	47	48
195	Elec. Storage Bat.	47½	47¼	47¼
400	General Asphalt	39½	39⅜	39⅜
70	General Asphalt pf.	76	75⅞	75⅞
50	Harwood Electric	35	35	35
25	Harwood Electric pf	97	97	97
70	Hunting. & B. Top.	12	12	12
20	Inter.-Met	14¼	14¼	14¼
30	Keystone Tel	12⅝	12⅝	12⅝
20	Lehigh Nav. ctfs	85¼	85¼	85¼
1	Lehigh Val. Transit	22¼	22¼	22¼
10	Lehigh Val. Tran. pf	34¾	34¾	34¾
12	Minehill	58	58	58
944	Penna. Railroad	55⅜	55 1-16	55⅜
5,417	Penna. R. R. war.	5 1-16	4⅞	5
30	Penna. Salt Mfg.	104½	104½	104½
40	Penna. Steel pf.	64	64	64
100	Phila. Co.	43⅝	43⅝	43⅝
72	Phila. Electric	22⅜	22⅛	22⅛
195	Phila. R. T. ctfs.	23¼	23	23
30	Phila. R. T. stock	23¼	23¼	23¼
10	Reading	79 13-16	79 13-16	79 13-16
100	Southern Pacific	96	96	96
5	Tonopah Mining	5⅝	5⅝	5⅝
10	Union Traction	50	50	50
53	United Gas Imp.	85	84⅞	85
3,370	U. S. Steel	59⅞	59⅝	59¾
16	W. J. & Seashore	60¼	60¼	60¼
	BONDS.			
$3,000	Bald. Loco. 1st 5s	103¼	103¼	103¼
6,000	Key. Tel. 1st 5s	91¾	91¾	91¾
1,000	Leh. Val. con. 6s, r.	111½	111½	111½
2,000	L. V. gen. con. 4s, c.	94	94	94
2,000	Phila. Co. con. 5s	89⅜	89⅜	89⅜
1,000	Read. deb. ter. 5s, c.	114	114	114
1,000	Reading gen. 4s	94⅝	94⅝	94⅝
5,000	Pub. Serv. Corp. 5s	91	91	91

PITTSBURGH.

STOCKS.

Sales.		High.	Low.	Last.
95	Columbia Gas	13	12½	12½
13	Ind. Brewing	4⅝	4⅝	4⅝
420	Ind. Brewing pf.	33	32½	33
20	La Belle Iron pf.	122	122	122
60	Mfrs' L. & H.	50	50	50
11	Ohio Fuel Supply	43	43	43
200	Ohio Fuel Oil	17	17	17
190	Pure Oil	14⅞	14¾	14¾
85	Pitts. Brewing pf.	35⅞	35⅝	35⅞
200	Pitts. Silver Peak	55c	55c	55c
12	People's Gas & P.	29⅝	29⅝	29⅝
1,000	Tonopah Ext	2.60	2.60	2.60
50	Union Switch	127	127	127
20	U. S. Glass	20	20	20
	BONDS.			
$22,000	Duquesne Trac. 5s	99⅜	99⅜	99⅜
5,000	Pitts. Brewing 6s	90	90	90
1,000	Pitts. Coal deb. 5s	90¼	90¼	90¼

NEW YORK CITY BONDS.

	Yesterday. Bid.	Yesterday. Asked.	Thursday. Bid.	Thursday. Asked.
4½s May, '57, int.	101½	101¾	101½	101¾
4½s Nov., '57, int.	101½	101¾	101½	101¾
4½s May, '17, int.	101	101¼	101	101¼
4½s Nov., '17, int.	101	101¼	101	101¼
4¼s M., '30-'60, int.	96⅞	97½	97¼	97⅞
4¼s Mar., '62, int.	96½	96⅞	96⅜	97⅝
4¼s Sept., '60, int.	96½	96⅞	96⅞	96⅞
4s May, '59, int.	93	93½	92⅞	93¼
4s Nov., '58, int.	93	93½	92⅞	93½
4s May, '57, int.	93	93½	92⅞	93½
4s Nov., '56, reg.	91½	92½	91½	92½
4s Nov., '55, reg.	91½	92½	91½	92½
4s Nov., '36, reg.	92	95	92	95
4s 1918-1919, int.	97	100	97	100
3½s Nov., '54-'5, in.	82¼	83	82¼	83
3½s May, '54, coup.	82¼	83	82¼	83
3½s 1950-1954, reg.	80½	82	80⅝	82

FINANCIAL NOTES.

Ralph C. Caples, now general agent of the New York Central's traffic department east and west of Buffalo, has been appointed general traffic manager of the Western Maryland Railroad, with headquarters at Baltimore. He will assume his new duties June 1.

The Royal Mail Steam Packet Company report just issued for the year ended Dec. 31 shows a total income of £489,455; interest and other charges £171,308; balance, £318,147; dividends on preference and ordinary stocks, £117,353; balance, £200,794; insurance fund, £47,073; balance, £153,721; reserve fund, £130,000; surplus, £23,721; previous surplus, £71,098; total surplus, £94,819.

BOURSES OF EUROPE

Money Demand in London—Chinese Loan Transactions at 1⅛% Premium.

By Marconi Transatlantic Wireless Telegraph to The New York Times.

LONDON, Saturday, May 17.—The Times says in its City article to-day:

"Money was much wanted yesterday at higher rates for day-to-day advances and short fixtures. A small amount was borrowed from the Bank. The India Council raised the terms for monthly loans by a quarter per cent. Bills were plentiful and discount quotations were raised by one-sixteenth per cent. for all maturities.

"Members of the Stock Exchange were occupied yesterday with the final adjustment of the account. New business was on a trifling scale. Generally speaking the tone of the markets was dull during the early hours and rather firm toward the close.

"There were considerable dealings in the new Chinese loan, and scrip changed hands freely at a 1⅛ premium.

"Rumors were current in the market of several other new issues. The Victorian Government 4 per cent. loan was spoken of as imminent. Members became rather concerned when they discovered at what a rapid pace the new borrowings were being arranged.

"In late dealings Wall Street was a free buyer of Canadian Pacific and some leading American shares."

PARIS, May 16.—Prices were generally firm on the Bourse to-day.

Three per cent. rentes, 85 francs 22½ centimes for the account.

BERLIN, May 16.—Elections to the Prussian Diet were held to-day, and the Bourse was not in session.

LONDON CLOSING QUOTATIONS.

	London.	N. Y. Equiv.	N. Y. Close.	Net Ch'ge.
Consols, money	75¼	..	..	..
Consols, acc't	75⅜	..	..	..
Amalgamated	76½	74⅜	73½	+ ⅞
Atchison	102½	99¾	99⅜	— ⅛
Balt. & Ohio	101	98¼	98⅜	— ⅛
Can. Pacific	245⅝	238⅝	236⅝	+ 1⅞
Ches. & Ohio	66½	64⅝	64	+ ⅜
Chi. Gt. West.	15	14⅝	..	..
St. Paul	109½	106⅜	106⅛	+ ⅜
Denver	20⅛	19⅝	..	..
Erie	29¼	28⅛	28¼	+ ¼
Erie 1st pf.	44⅝	43½	42¾	+ ¾
Illinois Cent.	118	114¾	114¼	+ ¼
Louis. & Nash.	134¼	130⅝	130⅞	— ⅛
Kan. & Texas	24⅜	23⅞	..	..
N. Y. Cent.	102½	99⅜	99	+ ¾
Nor. & West.	108	105	105¼	— ⅛
Ont. & West.	29¼	28⅜	..	..
Pennsylvania	56⅝	110⅛	110¼	+ ⅛
Reading	82	159⅝	159⅛	+ ⅜
South. Ry	25¼	24⅝	24⅜	+ ⅛
South. Pacific	98	95¼	95	+ ½
Union Pacific	153¼	149	147⅞	+ 1⅜
U. S. Steel	61½	59⅞	59	+ ⅛
Wabash	2⅜	2⅜	2½	+ ⅛

Exchange, 4.8625.

STOCK MARKET AVERAGES.

The average quotations of twenty-five leading railroad and twenty-five industrial issues and of these two groups of stocks combined:

1913.

RAILROADS.

	High.	Low.	Mean.	Last.	Changes.
May 5	84.41	83.70	84.05	84.18	+ .74
May 6	84.17	83.26	83.71	83.33	— .85
May 7	83.59	82.93	83.46	83.51	+ .18
May 8	83.75	83.37	83.56	83.55	+ .04
May 9	83.84	83.36	83.60	83.67	+ .12
May 10	83.45	83.33	83.39	83.36	— .31
May 12	83.33	83.01	83.17	83.14	— .22
May 13	83.59	83.02	83.30	83.55	+ .41
May 14	83.67	83.08	83.37	83.16	— .39
May 15	83.26	82.88	83.07	82.94	— .22
May 16	83.27	82.94	83.10	83.18	+ .24

INDUSTRIALS.

	High.	Low.	Mean.	Last.	Changes.
May 5	57.94	57.54	57.74	57.81	+ .61
May 6	57.86	57.10	57.48	57.17	— .64
May 7	57.58	57.12	57.35	57.49	+ .32
May 8	57.64	57.43	57.53	57.53	+ .04
May 9	57.63	57.45	57.54	57.51	— .02
May 10	57.49	57.30	57.39	57.33	— .18
May 12	57.31	57.10	57.20	57.14	— .19
May 13	57.51	57.10	57.30	57.50	+ .36
May 14	57.46	57.21	57.33	57.30	— .20
May 15	57.19	56.84	57.01	56.93	— .37
May 16	57.08	56.78	56.93	56.99	+ .06

COMBINED AVERAGE.

	High.	Low.	Mean.	Last.	Changes.
May 5	71.17	70.62	70.89	70.99	+ .67
May 6	71.01	70.18	70.59	70.25	— .74
May 7	70.58	70.02	70.40	70.50	+ .25
May 8	70.69	70.40	70.54	70.54	+ .04
May 9	70.73	70.40	70.57	70.59	+ .05
May 10	70.47	70.31	70.39	70.34	— .25
May 12	70.32	70.04	70.18	70.14	— .20
May 13	70.55	70.06	70.30	70.52	+ .38
May 14	70.56	70.14	70.35	70.23	— .29
May 15	70.22	69.86	70.04	69.93	— .30
May 16	70.17	69.86	70.01	70.08	+ .15

May Range to Date.

	High.	Date.	Low.	Date.
Railroads	84.41	May 5	82.33	May 1
Industrials	57.94	May 5	56.57	May 1
Combined average	71.17	May 5	69.45	May 1

May Range in 1911 and 1912.

RAILROADS.

	—High.—		—Low.—		Last.
1912	95.53	May 1	91.49	May 31	91.61
1911	97.19	May 22	93.47	May 11	96.20
INDUSTRIALS.					
1912	71.83	May 20	68.24	May 7	68.77
1911	68.89	May 27	65.14	May 1	67.43
COMBINED FIFTY STOCKS.					
1912	83.17	May 2	80.08	May 31	80.19
1911	82.78	May 22	79.40	May 11	81.81

This Year's Range to Date.

	Open. Jan. 2.	High. Jan. 9.	Low. May 1.
Railroads	90.68	91.41	82.33
Industrials	66.76	67.08	April 30 56.44
Combined average	78.82	79.10	May 1. 69.45

Year's Range in 1912.

	Open.	High.	Low.	Last.
Railroads	Jan. 2. 91.43	Oct. 4. 97.28	Dec.16. 88.39	Dec.31. 90.27
Industrials	Jan. 2. 64.00	Sept. 30. 74.50	Feb.1. 61.74	Dec.31. 66.12
Combined avg.	77.51	85.82	75.24	78.19

Year's Range in 1911.

	Open.	High.	Low.	Last.
Railroads	Jan. 3. 91.70	June 26. 99.61	Sep.23. 84.40	Dec.30. 91.73
Industrials	Jan. 3. 62.05	June 5. 60.76	Sep.25. 54.75	Dec.30. 63.83
Combined avg.	Jan. 3. 77.37	June 26. 84.41	Sep.25. 69.57	Dec.30. 77.60

SHORT TERM NOTES.

Name.		Maturity.	Bid.	Ask.	Yield.
Amal. Copper	5	Mar.15,'15	98⅝	98¾	5.65
Am. Loco.	5	Oct., 1913	99⅞	100⅛	4.25
Am. Loco.	5	Oct., 1914	99¾	100¼	4.75
Aus. Gov.	4½	July,'14-15	97	97⅜	6.10
Balt. & Ohio	4½	June, 1913	100	100⅛	4.00
Boston & Me.	5	Feb. 3, '14	99¼	99⅝	5.45
Brook. R. T.	5	July, 1918	95¼	95½	5.90
Ches. & Ohio	4½	June, 1914	99⅛	99⅜	5.40
Chi. & W. I.	5	Sept., 1915	98⅞	99¼	5.30
Chi. El. Rys.	5	July, 1914	97	97⅝	7.20
C., H. & D.	4	July, 1913	99⅝	100	4.00
Erie	6	Apr. 8, '14	100	100¼	5.55
Erie	5	Oct., 1914	99	99⅛	5.20
Erie	5	April, 1915	97½	98	6.00
Gen. Motor	6	Oct., 1915	98⅝	99¼	6.15
Gen. Rubber	4½	July, 1915	96⅜	96⅝	6.05
Hocking Val.	4½	Nov., 1913	99⅝	100	4.50
Hudson Cos.	6	Oct. 15,'13	98	100	6.00
Ill. Central	4½	July, 1914	99⅜	99⅝	4.90
Int. Gt. Nor.	5	Aug., 1914	97⅞	98⅜	6.25
Int. Harv.	5	Feb.15,'15	99⅜	99⅞	5.15
Lack. Steel	5	Mar., 1915	93⅝	94¼	7.90
L. S. & M. S.	4½	Mar.15,'14	99⅞	100	4.50
Mex. Mon. C.	4½	Sept., 1913	97	99	7.30
Mich. Cent.	4½	Mar., 1914	99½	99⅜	4.80
M. & St. L.	6	Feb., 1914	98½	98	7.65
M., K. & T.	5	May, 1915	97½	98	6.12
Mo. Pacific	5	June, 1914	96⅝	97⅛	7.95
Mont. T. & P.	6	Apr., 1915	99¾	100¼	5.90
N. R. of Mex.	4½	June, 1913	99⅜	100	5.90
N. Y. Central	4½	Mar., 1914	99⅜	99⅞	4.80
N. Y. Central	5	Apr. 21,'14	99⅞	100⅛	5.00
N. Y. Central	4½	May, 1915	98¼	99¼	4.85
N.Y.,N.H.&H.	5	Dec., 1913	99	100	5.00
St. L. & S. F.	5	June, 1913	99	100	5.00
St. L. & S. F.	6	Sep., 1914	98⅜	99⅜	6.20
Sea. Air Line	5	Mar., 1916	98¼	98⅝	5.45
So. Railway	5	Feb., 1916	99⅛	99⅜	5.20
Schw. & Sul.	6	June, 1916	98⅞	99⅜	6.15
U. S. S. R. M.	5	Aug., 1914	98⅛	99⅜	5.05
Un. Typewr.	5	Jan., 1916	99⅞	99⅞	5.05
United Fruit	6	May, 1917	99⅝	99⅞	6.05
Utah Co.	6	Apr., 1917	99⅛	100	6.00
We. El. & M.	5	July, 1913	99⅞	100¼	4.00
We. El. & M.	6	Aug., 1913	100	100¼	4.50
Western Md.	5	July, 1915	97	98⅛	5.50

*Ex dividend.

New Western Maryland Manager.

BALTIMORE, May 16.—Ralph C. Caples, General Agent of the traffic department of the New York Central lines, has been appointed General Traffic Manager of the Western Maryland Railroad.

BRICK TRUST INVESTIGATION

Senator Rose and Associates Called to Court by Magistrate Freschi.

State Senator John B. Rose and the other officers of the Greater New York Brick Company, in accordance with a decision handed down yesterday by Magistrate Freschi, sitting in the Harlem Court, must appear to defend themselves against accusations that they maintained a corporation in violation of the Donnelly anti-trust law. Magistrate Freschi, who presided at the ex parte proceedings at which the actions of the Greater New York Brick Company were under fire, announced that he would entertain complaints, and set next Wednesday morning as the time when the defendants must appear before him in the Men's Night Court.

Senator Rose is President of the big brick company, which came to be known as the "Brick Trust" because of the allegations that it maintained a monopoly of the manufacture of red or Hudson River brick. The other officers who are required to appear in court with Senator Rose are Aaron B. Aldridge, Vice President; Frank De Noyelles of Haverstraw, N. Y., Secretary, and Robert Main, Treasurer.

Action to prove that the Greater New York Brick Company was working in restraint of trade was begun before the Attorney General in January, 1912, by Francis M. Weeks of D. C. Weeks & Co., builders. The complaint asserted that the Greater New York Brick Company controlled 95 per cent. of the Hudson River brick output, meaning the output of the 125-odd brick works on both sides of the river between Westchester and Albany Counties; that 105 of the brick manufacturers within this district formed and took stock in the Greater New York Brick Company in restraint of trade in 1907, and that the supply was thereafter curtailed and prices raised.

John De Witt Warner, who appeared as attorney for Francis M. Weeks and other builders who claimed that their interests had been damaged by the Greater New York Brick Company, was greatly elated yesterday when asked about Magistrate Freschi's ruling.

Mr. Patterson, for the brick makers, called attention to the fact that Magistrate Freschi had merely announced that he would entertain a complaint against the brick company, and not that he had found any evidence of violation of the Donnelly law.

The maximum penalty in event of the charges being proved under the Donnelly anti-trust law is a fine of $20,000 for the corporation and a year's imprisonment, and a fine of $5,000 for each of the governing officials.

HEPBURN A LION HUNTER.

Back from Nairobi with the Skins—Studied Finance, Too.

The Cunard liner Mauretania arrived at her pier at 1 o'clock yesterday from Liverpool after being detained at Sandy Hook five hours by the fog. She landed 720 cabin passengers, 1,123 steerage passengers, and 2,950 sacks of mail. She experienced strong head winds and rough seas on the voyage across and made the 2,906 miles from Queenstown to Sandy Hook in five days and twelve minutes, an average speed of 24-17 knots. Her best day's run was 622 miles, from Sunday to Monday noon.

Among her passengers was A. Barton Hepburn, Chairman of the Chase National Bank, who has been on a four-months' tour in Europe and Africa. He said that he had enjoyed his trip to Uganda, British East Africa, and had the good fortune to shoot a quantity of big game near Nairobi, including two lions, one hippopotamus, two water buffaloes, and a crocodile which measured six feet around its body. When the natives cut the big reptile open they found the undigested carcass of a water-buck inside.

The banker said that he was not in danger when he shot the lions, as they stood in the deep grass within sixty yards and defied him. They were laid low with four shots from his rifle, and he brought the skins back as souvenirs of his visit.

Mr. Hepburn said that England was enjoying business activity and prosperity which surpassed all previous business booms. "Its textile manufacturers were working under the highest tension. Recently an order for four 14,000-ton ships was given to French shipyards because those in Great Britain were too busy to fill the order.

"Germany is also expanding all her industries at home and abroad," said he. "Her bankers, merchants, and Government work in harmony, and they work effectively.

"Germany is using all her own resources and is borrowing from other nations. There is no apprehension as to German credit."

ALLEGES ARMOR PLATE DEAL

Senator Ashurst Pushes Resolution for Inquiry on the Pennsylvania.

WASHINGTON, May 16.—Senator Ashurst gave notice to-night that he would call up at the earliest possible moment his resolution asking the Secretary of the Navy for information concerning bids for armor plate for the superdreadnought Pennsylvania, which were let March 3.

Mr. Ashurst charged that the bids were let at $454 a ton for Class A plate, $34 more a ton than ever had been paid before by the Government. He said that the Carnegie Steel Company, the Bethlehem Steel Company, and the Midvale Steel Company, the only bidders, had a conference prior to submitting their estimates and that their bids varied less than $1 per ton. He asserted that experts had told him that the United States could make similar armor plate for $254 a ton and that as the bids let were for 8,000 tons the Government had lost $1,600,000 in the transaction.

RAILROAD EARNINGS.

		Increase.
AMERICAN RAILWAYS—		
April gross	$374,489	$218
July 1-April 30	4,227,760	194,555
CHICAGO & ALTON—		
1st week May	265,729	26,677
July 1-May 7	13,014,656	428,691
INTERNATIONAL RAILWAY OF MEXICO (Mexican currency)—		
1st week May	156,351	*23,582
July 1-May 7	7,593,180	156,543
LONDON UNDERGROUND (LONDON GENERAL BUS)—		
Week ended May 3	£63,117	£12,674
Jan. 1-May 3	1,008,148	239,298
LONDON UNDERGROUND (LONDON ELECTRIC RAILWAY)—		
Week ended May 3	14,280	510
Jan. 1-May 3	261,775	4,180
LONDON UNDERGROUND (METROPOLITAN DISTRICT)—		
Week ended May 3	12,984	579
Jan. 1-May 3	237,138	11,482
NATIONAL RAILWAYS OF MEXICO (Mexican currency)—		
1st week May	$713,599	*$306,141
July 1-May 7	51,156,000	*1,921,502

*Decrease.

Miscellaneous Earnings.

SOUTHERN CALIFORNIA EDISON CO. for March—

	1913.	1912.	Increase.
Gross	351,702	329,199	22,503
Net after tax.	163,340	158,311	5,029
Sur. after chgs.	94,831	96,465	*1,634
Bal. after pfd. divs.	78,164	79,164	*1,634
3 mos. gross	1,108,937	1,046,712	62,225
Net after tax.	516,558	528,823	*12,265
Sur. after chgs.	311,761	345,950	*24,189
Bal. after pfd. divs.	261,780	296,949	*24,189

*Decrease.

MINING STOCK QUOTATIONS.

SAN FRANCISCO.

Alpha Con.	.01	Occidental Con.	.70
Best & Belcher	.05	Ophir	.15
Caledonia	.89	Potosi	.12
Chollar	.03	Savage	.12
Confidence	.20	Seg Belcher	.05
Con. Cal. & Va.	.12	Sierra Nevada	.12
Con. Imperial	.01	Union Con.	.14
Gould & Curry	.02	Utah Con.	.04
Hale & Norcross	.07	Yellow Jacket	.15
Julia	.01	C. O. D.	
TONOPAH.		Comb. Fraction	.04
Belmont	6.30	Diamondf. Daisy	.04
Jim Butler	.90	Diamondf. B. B.	.02
McNamara	.18	Florence	.41
Midway	.48	Goldfield Con. M.	2.05
Mizpah Ext.	.55	Goldfield Merger	.21
Montana	1.50	Jumbo Ext.	.22
North Star	.62	Lone Star	.01
Rescue Eula	.17	Silver Pick	.05
Tonopah Ext.	2.52½	Nevada Hills	.98
Tonopah Merger	.90	Round Mountain	.55
West End	1.17½	MANHATTAN.	
GOLDFIELD.		Manhattan Con.	.06
Atlanta	.16	Manhat. Big F.	.55
Booth	.04		

COLORADO.

	Bid.	Asked.		Bid.	Asked.
Dr. Jackpot	7	7½	Jackpot	5¼	6
Elkton	56¼	57	McKinney	38⅝	50
El Paso	300	390	Old Gold	2	2¾
Findlay	3⅝	4½	Portland	97	100
Gold Dollar	10	11	Vindicator	92	94
Isabella	11¾	11⅞	Raven B. H.	4⅞	5

STANDARD OIL CUTS A FINE, LARGE MELON

New York Company, Exporters, to Distribute 400 Per Cent. Stock Dividend.

Stockholders of the Standard Oil Company of New York have in prospect a huge melon cutting in the shape of a 400 per cent. stock dividend. The Directors have called a special meeting of share owners for June 5, to vote on an increase of the capital stock from $15,000,000 to $75,000,000, and favorable action will result in the distribution of all new stock to shareholders of record on June 13. The company has declared, also, a dividend of $6 a share to be paid in cash on June 16.

News of a large increase in the company's capital had been expected in the financial district for several weeks.

The Standard Oil Company of New York formerly handled all the export business of the old consolidated Standard Company, and since the dissolution ordered by the Supreme Court was effected, the company has greatly extended its operations abroad, particularly in the Far East. Its earnings in the past year were reported to have been enormous. Dividends aggregating only 6 per cent. were paid, but the floating debt was reduced in the period from $16,000,000 to less than $4,000,000 by payments from earnings.

The company's surplus at the close of 1912 was reported in excess of $45,000,000. Merchandise on hand amounted to more than $41,000,000, and cash and bills receivable were approximately $22,000,000. The outstanding capital stock was originally $5,000,000, and was increased to $7,000,000 in 1892 and to $15,000,000 in 1903.

The stock was in extensive demand on the Curb after the pending melon slicing became known. The price advanced 37 points from 681 to 717 under transactions involving about 300 shares. The new stock, on a "when issued" basis, sold from 136 up to 147 for a high price.

Further evidence than was given in the prospect of the New York Company that former subsidiaries of the Oil Trust were making much money appeared yesterday in the annual statement of the Eureka Pipe Line Company. The company earned a net income of $2,618,388 in 1912, an amount equivalent to more than 52 per cent. on the $5,000,000 capital stock. The Cumberland Pipe Line Company reported for the year net profits of $88,982, equal to about 9 per cent. on the stock.

President Towl, of both pipe line companies, informed stockholders that a proceeding was pending before the Interstate Commerce Commission involving pipe line rates. The effect upon revenues of this action, he said, could not be foretold.

MELLEN EXTENDS NOTES.

Morgan & Co. Take Boston & Maine's $12,000,000 at 6 Per Cent.

Charles S. Mellen, President of the New Haven and the Boston & Maine, had a conference with J. P. Morgan yesterday afternoon, at the conclusion of which it was announced that provision had been made for meeting the Boston & Maine's $12,000,000 of one-year notes when they mature next month. A new issue of one-year notes will be taken by J. P. Morgan & Co. at a greatly increased cost to the railroad.

The $12,000,000 of Boston & Maine notes which fall due on June 10 pay 4 per cent. interest. The bankers have bought $12,000,000 of new one-year notes, to be dated June 2, which will pay 6 per cent. interest. In addition, the bankers will take $2,000,000 of Connecticut River Railroad 5 per cent. notes of the same date. The extra $2,000,000, the New Haven announced, was for immediate necessary working capital requirements. It is not likely that any of the new notes will be offered publicly, and the bankers may retain the entire $14,000,000.

The Erie Railroad announced yesterday the extension of a subsidiary's maturing bonds at a lower rate of interest. The $4,000,000 New York, Lake Erie & Western docks and improvement first mortgage 6 per cent. bonds, maturing July 1, have been extended for thirty years as a 5 per cent. issue. A Morgan syndicate has underwritten the extension.

SHIP CONCERN REORGANIZED

New Fore River Company to Issue $750,000 Bonds.

BOSTON, May 16.—Announcement was made to-day of the reorganization of the Fore River Shipbuilding Company under the laws of Massachusetts. The company will be known as the Fore River Shipbuilding Corporation. It has an authorized capital of $1,000,000, with all common stock at $100 par.

The stock will be owned by the Bethlehem Steel Company, which recently took over the business of the shipbuilding company.

In order to provide working capital the new corporation will issue $750,000 twenty year 5 per cent. mortgage bonds.

Franklin TRUST CO.
Main Office, 166 Montague Street
Borough of Brooklyn, City of New York
Acts in every fiduciary capacity

United States Mortgage & Trust Co
New York
CAPITAL and SURPLUS $6,000,000
Member N.Y. Clearing House Association

Empire Trust Company
MAIN OFFICE, 42 BROADWAY
Branches
580 Fifth Avenue, corner 47th Street
65 Cedar Street, corner Nassau Street
242 East Houston Street
NEW YORK

Guaranty Trust Company of New York
140 Broadway
Capital & Surplus $30,000,000
Resources over $220,000,000

H. M. Byllesby & Co.
Incorporated
Chicago: Insurance Exchange Bldg. New York: Trinity Bldg.
Purchase, Finance, Construct and Operate Electric Light, Gas, Street Railway and Water Power Properties.
Examinations and Reports.
Utility Securities Bought and Sold.

6% Mortgages
GUARANTEED TAX-EXEMPT ON IMPROVED NEW YORK CITY REAL ESTATE
KINGS COUNTY MORTGAGE CO.
188 Montague St., Brooklyn, N. Y.

NEW YORK STOCK EXCHANGE

FRIDAY, MAY 16, 1913.

	Stocks, (shares.)	
Total sales May 16, 1913	147,288	
Same day last year	486,408	
Total year to date	34,117,754	
Same period last year	58,085,208	
Average closing price 50 stocks, with day's net change	70.08 +.15	
Same day last year	82.13 +.23	
	High.	Low.
Range year to date	79.10	69.45
Same period last year	83.76	75.24

	—Call Money.— High.	Low.	Ren'al.	—Sterling Exchange.— High.	Low.	Close.
May 16, 1913	3	2¼	2¾	$4.8630	$4.8620	$4.8625
Same day last year	3	2⅞	2⅞	4.8690	4.8685	4.8690
Range year to date	7	2	...	4.8790	4.8570	...
Same period last y'r	5	1¾	...	4.8760	4.8630	...

—Closing.— Bid.	Ask.	Sales.		First.	High.	Low.	Last.	Net Chge.
74⅜	74½	13,600	Amalgamated Cop	73⅞	74⅝	73⅝	74⅜	+⅞
29¾	30½	500	Am. Beet Sugar	31¼	31¼	30¼	30¼	−½
32¼	32⅜	2,000	Am. Can	32	32⅝	32	32⅜	+⅝
92¼	92¾	500	Am. Can pf	92⅜	93	92⅜	93	+½
48	48⅜	200	Am. Car & Fdry	48	48	48	48	−½
40	41¾	200	Am. Cotton Oil	41	41½	41	41½	+1
26	29	100	Am. Linseed pf	27	27	27	27	...
32¼	33	100	Am. Locomotive	32⅞	32⅞	32⅞	32⅞	−⅝
66⅝	66¾	1,300	Am. Smelt. & Ref	66¼	66¾	66¼	66¾	+⅛
127¾	128⅜	500	Am. Teleph. & Tel	127¾	128⅜	127⅝	128⅜	+⅜
76½	78	420	Am. Woolen pf	77	77	77	77	+1⅞
37½	37¾	100	Anaconda Cop. Co	37½	37½	37½	37½	+¼
100	106	100	Assets Realization	103	103	103	103	−1
99⅜	99½	300	Atch., Top. & S. F.	99½	99½	99½	99½	+⅛
99½	100	100	Atch., T. & S. F. pf	99¾	99¾	99¾	99¾	...
104⅞	105¼	100	Baldwin Loco. pf	105⅛	105⅛	105⅛	105⅛	+⅛
98	98⅜	100	Baltimore & Ohio	98⅜	98⅜	98⅜	98⅜	...
129½	131	200	Brook. Union Gas	129¾	130	129¾	130	+1½
90⅞	91	6,800	Brook. Rapid Tran	90⅜	91⅛	90¼	90⅞	+1
40¾	41	300	California Petrol'm	41	41	41	41	+⅛
238½	238¾	10,750	Canadian Pacific	237¼	238¾	236⅞	238¾	+2
64⅜	65⅜	2,200	Chesapeake & Ohio	64½	65	64¼	64¾	+¾
106¼	106¾	400	Chi., Mil. & St. P.	106½	106½	106¼	106½	+⅜
134	134½	200	Chi., M. & St. P. pf	134	134	134	134	+½
181	189	20	Chi. & Northw. pf	182	182	182	182	...
38¾	39	1,800	Chino Copper	38¾	39	38⅝	38¾	−⅛
129¾	130¾	200	Consolidated Gas	129⅝	130	129⅝	130	+¼
10⅛	10⅜	100	Corn Products Ref	10¼	10¼	10¼	10¼	+⅛
153	154	100	Delaware & Hudson	154	154	154	154	+2½
33	35	10	Den. & Rio Gr. pf	35	35	35	35	...
28¼	28½	1,200	Erie	28	28½	28	28½	+¼
43	43½	200	Erie 1st pf	43½	43½	43	43	+¼
34½	35	300	Erie 2d pf	35	35	35	35	+½
138	139	300	General Electric	138	138	138	138	+½
1⅞	2	4,400	Goldfield Consol	2	2	2	2	...
30	30½	100	Goodrich (B. F.) Co	30⅛	30⅛	30⅛	30⅛	−⅝
125¾	126	910	Great Northern pf	125½	126	125½	126	+¼
101	105	20	Homestake Mining	103	103	103	103	...
17¼	17½	800	Inspiration Copper	17¼	17½	17¼	17½	+¼
14⅛	14⅜	700	Inter.-Met. v. tr. cfs	14	14⅜	14	14¼	+¼
49¾	50	200	Inter.-Met. pf	49¾	49¾	49½	49½	+⅛
102½	106	100	Int. Harv. new	102¾	102¾	102¾	102¾	−2
8¾	9¼	200	Int. Paper	9⅛	9⅛	8⅞	8⅞	−⅛
69	69½	150	Kan.C.,Ft.S. & M.pf	69½	69½	69½	69½	−½
58	59¼	100	Kan. City South.pf	59¼	59¼	59¼	59¼	−¾
164	170	100	Lorillard (P.) Co	165	165	165	165	+2
111½	112½	100	Lorillard (P.) Co. pf	112½	112½	112½	112½	+½
131⅜	132	200	Louis. & Nash	131	131⅛	131	131⅛	+½
127	130	100	Manhattan Ele	128⅜	128⅜	128⅜	128⅜	+⅞
64¼	64½	300	Mexican Petroleum	64	64¼	64	64¼	+½
22⅝	22⅞	100	Miami Copper	22¾	22¾	22¾	22¾	−⅛
130⅛	130½	275	M., St. P. & S. S. M.	131	131	130½	130½	−⅝
34⅜	35¼	400	Missouri Pacific	35	35⅛	35	35	+¼
12¼	12¾	50	Nat. En. & S. Co	12	12	12	12	...
16½	16⅝	900	Nevada Consol. Cop	16½	16½	16½	16½	−⅛
99⅜	99⅝	1,500	N. Y. Central	99⅜	99⅝	99⅜	99⅝	+⅝
105⅞	106	2,600	N. Y., N. H. & H.	105¾	106	104½	106	+1½
105½	106	1,100	Norfolk & Western	105¼	105½	105¼	105½	+½
114	114⅛	450	Northern Pacific	114	114⅛	114	114⅛	+⅛
22¼	23	200	Pacific Mail	22	22	22	22	+½
110⅜	110½	8,700	Penn. Railroad	110⅛	110⅝	110⅛	110½	+⅜
93	100	100	Pittsburgh Steel pf	94½	94½	94½	94½	−1
24	24½	10	Pressed Steel Car	24¼	24¼	24¼	24¼	−¼
154	156	200	Pullman Company	156	156	156	156	+1
3¼	4½	200	Quicksilver	4	4⅝	4	4⅝	+1¼
5⅜	6½	100	Quicksilver pf	5⅜	5⅜	5⅜	5⅜	−⅛
90	95	300	Ry. Steel Spring pf	91	91	91	91	...
17¾	18	900	Ray Consol. Copper	18	18	17¾	18	...
159⅜	159⅞	30,000	Reading	159⅛	160	159	159⅞	+¾
81	82	300	Rep. Iron & Steel pf	81⅜	81⅜	81¼	81¼	−½
19⅛	19¼	3,400	Rock Island Co	19¼	19½	18⅞	19⅛	−⅝
31¾	32¼	600	Rock Island Co. pf	32⅛	32¼	32	32¼	−¾
54	55	100	Rumely (M.) Co. pf	55	55	55	55	...
10	12	200	St. L. & S. F.	12	12¼	12	12¼	−¾
..	45	60	St. L. & S. F. 1st pf	40	41	40	41	...
18½	18⅞	1,700	St. L. & S. F. 2d pf	19¾	20	18½	18½	−1½
40	45	1	St. L. & S. F., C. & E. Ill. new stock ctfs	45	45	45	45	−1
16¾	17½	300	Seaboard Air Line	17	17	17	17	−¾
41½	41⅞	100	Seaboard A. L. pf	41⅝	41⅝	41⅝	41⅝	−½
165½	166½	600	Sears, R'buck & Co	165	165¾	165	165½	−⅛
96⅛	96¼	800	Southern Pacific	96	96¼	95⅝	96¼	+1¼
24	24½	100	So. Ry. extended	24¼	24¼	24¼	24¼	−½
76	76⅝	200	So. Ry. pf. extended	76	76	76	76	...
26½	27	200	Studebaker Co	26½	26½	26⅜	26⅜	−⅝
89	92	200	Studebaker Co. pf	90	90	90	90	−2½
34	34½	300	Tennessee Copper	33⅞	34⅛	33¾	34⅛	...
15½	17	100	Texas & Pacific	16½	16½	16½	16½	−¼
34	35	250	Third Avenue	34½	34½	34½	34½	+¼
21¾	23	100	T., St. L. & W. pf	21⅞	21⅞	21⅞	21⅞	+⅝
103½	104	300	Twin City Rap. T.	103¾	103¾	103¾	103¾	−⅛
148¾	148⅞	17,600	Union Pacific	147¾	149	147¾	148¾	+1½
83¼	85	10	Union Pacific pf	84	84	84	84	...
56	60	2	U. S. Express	56	56	56	56	...
64¾	65¾	100	U. S. R. & I. Co	65¾	65¾	65¾	65¾	...
62¾	63	200	U. S. Rubber	62⅞	62⅞	62¾	62¾	−¼
104¾	105	300	U. S. Rubber 1st pf	104½	105	104½	105	+½
59⅝	59¾	14,100	U. S. Steel	59⅛	59¾	59⅛	59⅝	+¾
105¾	106⅛	300	U. S. Steel pf	105¾	106	105¾	106	+⅛
51⅛	51¼	1,200	Utah Copper	51⅛	51¼	51⅛	51¼	+⅛
26	26¼	900	Va.-Car. Chemical	25⅜	26½	25⅜	26½	+¾
97½	99	100	Va.-Car. Chem. pf	97	97	97	97	+1½
2½	2¾	100	Wabash	2½	2½	2½	2½	...
7½	7¾	500	Wabash pf	7⅝	7⅝	7⅛	7½	...
38⅛	39¼	210	Western Maryland	38	38	38	38	−⅝
62	63	100	Westingh. E. & M.	62	62	62	62	+½

BID AND ASKED QUOTATIONS

Closing quotations for Government bonds.

	Bid.	Asked.
2s, r, 1930	100	100½
2s, c, 1930	100¼	..
3s, r, 1918	102¾	103¼
3s, c, 1918	102¾	103¼
4s, r, 1925	113¾	114½
4s, c, 1925	114	114¾
Pan 2s, r, 1936	100¼	101
Pan 2s, r, 1938	100¼	101
Pan 3s, r, 1961	102⅞	103⅝
Pan 3s, c, 1961	102⅞	103⅝

Closing quotations for stocks in which there were no transactions.

	Bid.	Asked.
Adams Ex.	135	145
Allis-Chal	..	⅝
Do 5th pd	7½	8
Do pf 5th paid	15⅞	17
Am A Ch.	48¾	49½
Do pf.	93½	94
Am B S pf	70	80
A B S & Fry	92	95½
Do pf.	130	132
Am Cities.	37½	40
Do pf.	70¾	75
Am C & F pf.	113½	115
Am Coal.	70	100
Am Cot Oil ex div.	92½	..
Am C Prd	80	92
Do pf.	100	105
Am Exp.	160	168
A H & L.	4½	4½
Do pf.	22	22½
Am I Sec.	24	25
Am Linsd	9	9⅝
Am Loc pf.	101	103
Am Malt.	8	10½
Do pf.	48	52
A S pf B.	..	83⅝
A S & R pf ex div	101	103
Am Snuff.	165	175
Do pf.	102	105
Am St Fdy	30	32
Am Sg Ref	109	111
Do pf.	111	116¼
Am T & C.	55⅛	66
Am Tob.	221	230
Do pf n.	102	102⅞
A W W pf	95	97
Am Wool.	17¼	22½
A W P pf	26¾	29
Ann Arbor	15	30
Do pf.	50	80
At C Line	120⅞	121½
Bald Loc.	46½	47
B & O pf.	79	80
Bato Min.	1	1½
Beth Steel	32	32½
Do pf.	69⅝	71
Brun Term	6½	8
B, R & P.	100	110¼
Do pf.	115	150
But Co.	28½	29
Cal Pet pf	69	72
Can So.	57½	64
Case (J J) pf.	99½	100¼
Cen C & C	..	91
Cen Leath.	22½	23
Do pf.	92	92½
C R R of N J.	295	300
C & S A T.	100	110
Chi & Al.	10	15
Do pf.	25½	40
Chi G W.	13¾	14⅝
Do pf.	29¼	29⅞
Chi, Ind & Louis pf.	50	80
Chi & NW.	129	130½
Do pf.	181	189
C, St P, M & Om.	120	140
Do pf.	130	150
C, C, C & St L.	49⅝	53
Do pf.	88	95
Col F & I.	30½	31½
Col South.	30	32
Do 1st pf	66½	70
Do 2d pf	60	70
C Pd Ref pf.	64½	68
Crex Car.	74	84
C-Am Sug	20	40
Do pf.	..	92
D, L & W.	394⅞	400
D & R G	19	20
D, M & Ft D.	2½	5
Deere & Co pf.	97½	98
Det Edis.	..	118
Det & M.	100	..
Do pf.	100	..
Det Un Ry ex div.	71½	..
Dis Sec.	15⅛	15⅝
D, S S & A	5	7
Do pf.	12½	14½
Du P P pf	..	94¼
[illegible] M & S.	14	17
Do pf.	35	42
Gen Chem.	180	190
Do pf.	104	106
Gen Mtors	20	29
Do pf.	72½	73
G & S Tel	115¼	..
Gdrich pf	93	94
Gt N Ore cfs.	33½	34⅛
Gugg Exp.	45	46
H (G W).	140	160
Do pf.	109	116
Hav El pf	..	96½
Hock Val.	..	150
Ill Cent.	114	115
Ing-Rand.	100	..
Do pf.	92	..
Int Agric.	8	10½
Do pf.	35	60
Int Harv.	103	108
Do pf, n.	110¼	111½
I Harv Cor.	102½	106
Do pf.	110	114½
I Paper pf.	39	40
I Stm Pump	7	10
Do pf.	25	35
Iowa Cent.	7	8½
Do pf.	15	25
Kayser (J.)	85	90
Do 1st pf.	102	108½
K City So.	22⅞	23¼
Keo & D M	6	..
Do pf.	40	..
Kres (S. S).	62½	65
Do pf.	97	99½
Lack Steel.	33	39
Lacl Gas.	92	94
Lake Shore.	490	500
L E & Wn.	7⅝	9⅛
Do pf.	23	30
L W Bis.	30¼	32
Do 1st pf.	97½	99
Do 2d pf.	86	91
Leh Val.	153⅛	154
Ligg & My ex div.	212	216
Do pf.	110¼	116
Long Isl.	38	42
Mackay Cos	82½	83
Do pf.	64	68
Manhat B.	1	4
May Dept Stores	67⅝	71
Do pf.	100	104
Mer Mar.	3⅜	4
Do pf.	16	16⅝
Mex Pet pf	90	100
Mich Cent.	..	190
M & St L.	16	18½
Do pf.	36	40
M, St P & S S M pf.	135	145
M, St P & S S M l l	79	83
M. K & T.	23½	24
Do pf.	59⅞	60
N C & S L.	135	140
Nat Bisc.	114¾	115¾
Do pf x d.	117¾	118
Nat En pf	75	84
Nat Lead.	46	47
Do pf.	104½	106½
Nat Rys of M 1st pf.	48	55
Do 2d pf.	21	21¼
New Cent Coal	40	60
N Y Air B.	67	71
N O, M & C pf.	..	25
N Y, C & St L.	55⅛	58
Do 1st pf.	95	..
Do 2d pf.	80¼	90
N Y Dock.	..	19
Do pf.	30	42
N Y, Ont & Westn.	28½	29½
N Y State Rwys	..	90½
Nor Ohio T & Light.	70	..
Norf Sou.	40⅛	48
N & W pf.	81	85
North Am.	70	72
Ont Mining	2	2½
Pabst Brw pf	105	110
Pac Coast.	78	90
Do 1st pf.	80	100
Do 2d pf.	80	95
Pac Tel & Tel	31	32
Do pf.	..	95
Peop Gas, Chi	108⅝	109½
Peo & E.	10	15
Pett Mull.	14	22
Do 1st pf.	85	92
Phelps-D.	200	..
Phila Co.	87	96
P, C, C & St L.	91	92
Do pf.	100	115
Pitts Coal.	17⅝	18½
Do pf.	80⅝	82
Press Steel Car pf.	95	100
R R Sec Ill Cent s c.	..	85
Ry Steel S	26½	27
Read 1st pf	88	90
Do 2d pf.	89	90
Rep I & S.	22¼	23
Rumely Co	26	29
St L & S F, C & E I pf ctfs.	93	103
S L So W.	30½	31½
Do pf.	70	72¼
Sears-R pf.	..	121
Sloss-Sh S & I.	31	35
Do pf.	88	91
So P R Sug	..	70
Do pf.	..	107½
South Rwy, M & O cfs	67	77
Stand Mill.	32	34
Do pf.	56	60
Texas Co.	106	107
Tex P Ld Tr	92	95
T, P & W.	15¼	..
T R & L.	2¼	2½
T, St L & West	10	10⅞
T Cy R T pf	136½	142
Und Type.	80	82
Do pf.	..	111¼
Un B & P	5½	5¾
Do pf.	30	34⅝
Un C Mfs	44½	45
Do pf.	..	108
Un D Gd.	95	97
Do pf.	101	103
Un Ry In.	22	23
Do pf.	44	45
U S C I P	12	15
Do pf.	48	50
U S In Al	30	55
Do pf.	87	100
U S R & Ref	..	1¾
Do pf.	2	3½
U S R 2 pf	75	92
Vand R R	..	85¼
V I, C & C	41	50
Va R & P	52	57
Do pf.	90	..
Vul Det.	15	17½
Vul Det pf	75	90
Do pf.	75	90
Weym-Br.	200	800
Do pf.	110	120
W My pf.	53	59
W Un Tel	65	65½
West'hse 1st pf.	105	115
W & L E.	4½	5½
Do 1st pf	15	18
Do 2d pf	7	10
Wis Cent.	50½	53
Woolworth	90	91
Do pf.	110	111

CONSOLIDATED EXCHANGE.

A condition of firmness, without aggressiveness, was reflected by the market on the Consolidated Stock Exchange during most of the session. Commission houses handled a good odd lot business. There were dealings in American Sugar Refining, Pittsburgh Coal, and American Woolen common, representing the only market for those stocks reported in Wall Street during the day. A transaction in Lehigh Valley occurred on the 9:30 o'clock opening call, which turned out to be the only market for that stock, it failing to sell on the New York Stock Exchange.

Sales.		Open.	High.	Low.	Last.
480	Amal. Cop.	73½	74⅝	73½	74½
50	Am. B. Sug.	30½	30½	30	30
380	Am. Can.	31⅞	32⅝	31⅞	32½
20	Am. C. & F.	48	48	48	48
10	Am. Cot. Oil.	41¼	41¼	41¼	41¼
110	Am. Woolen	18	18	18	18
10	Am. Wool. pf.	76¾	76¾	76¾	76¾
800	Am. Smelt.	66⅝	67	66¼	66⅞
50	Am. Sugar	109⅞	109⅞	109⅞	109⅞
20	Anacon. Cop.	37⅝	37¾	37⅝	37¾
10	A., T. & S. F.	99⅝	99⅝	99⅝	99⅝
30	Balt. & Ohio.	98⅝	98⅝	98⅝	98⅝
1,450	Brook. R. T.	90	91¼	90	91
850	Can. Pacific	237	238½	237	238½
160	Ches. & Ohio.	64	65	64	64⅞
20	C., M. & S. P.	106⅛	106⅛	106⅛	106⅛
10	Chino Copper	39	39	39	39
50	Erie	28⅛	28⅜	28⅛	28⅛
40	Gt. Nor. pf.	125⅞	125⅞	125½	125¾
20	Illinois Cent.	114	114	114	114
150	Int.-Met. pf.	49½	49⅝	49½	49½
80	Lehigh Val.	153	153	153	153
110	Mo. Pacific	34⅞	35	34⅞	35
10	Nevada Con.	16¾	16¾	16¾	16¾
40	N. Y. Cent.	99⅛	99½	99⅛	99½
10	N. Y., N. H. & H.	105⅝	105⅝	105⅝	105⅝
50	North. Pac.	114	114¼	114	114¼
120	Pennsylvania	110¼	110½	110¼	110½
40	Pitts. Coal	17⅝	17⅝	17⅝	17⅝
6,140	Reading	159⅛	160	159⅛	159⅞
780	Rock Isl.	19⅜	19½	18⅞	18⅞
10	Rock Isl. pf.	32	32	32	32
160	South. Pac.	95¼	95⅞	95¼	95⅞
10	Southern Ry.	24⅜	24⅜	24⅜	24⅜
3,320	Union Pac.	147⅞	149	147⅞	148⅝
3,840	U. S. Steel	59	59⅝	59	59⅝
40	Utah Copper	51⅛	51¾	51	51¾
23,800					

MINING STOCKS.

Sales.		Open.	High.	Low.	Last.
800	Atlanta	.16	.16	.16	.16
500	Isabella	.12½	.12½	.12½	.12½
550	Jim Butler	.90	.90	.90	.90
500	McNamara	.19	.19	.19	.19
1,700	North Star	.58	.60	.58	.60
50	Ontario	2.25	2.25	2.25	2.25
700	Ton. Merger	.94	.94	.91	.91
300	Yellow Jack	.23	.23	.23	.23
5,100					

COMMODITIES MARKETS

Wheat prices closed ⅝ to 1c. net higher. Corn final prices were near the day's high and showed net advances of ½ to ⅝c. Considerable excitement occurred in the oats market, and last prices were ¾ to 1¼c. net higher. Cotton closed steady, net unchanged, to 6 points higher, notwithstanding adverse features in the day's news.

⁂

WHEAT.

The trend of wheat prices was upward practically all day and the close showed ⅝c to 1c net advance with May leading the upturn. Bearish crop news was again ignored and the market turned its attention to the strength in coarse grains and the big clearances both for the day and week, the latter being the heaviest since October, 1902. There was also some buying on Thursday's big cash sales, which aggregated 500,000 bushels at Chicago, about half of which were said to be for export. Further business on export account yesterday was difficult to find, although rumors were current late in the day that some sales had been made. One of the features throughout the session was the lack of any aggressive selling and the alarm among May shorts over the tightness of that contract. Sentiment seemed to be quite bullish, notwithstanding the crop outlook, and was inclined to regard present levels as about low enough under the circumstances. There was good rain throughout the Ohio Valley, but it was generally clear elsewhere. The Canadian Northwest was still complaining about unseasonably low temperatures, which have retarded the growth of wheat. A few late reports were also received about the extension of chinch bugs in Southern Kansas and Missouri, but it was said that wheat had not been damaged materially as yet. The Modern Miller report maintained a favorable view of the Winter wheat crop and intimated that the harvest would be early. There was little feature to foreign markets, which included a partial advance of ¼d at Liverpool, ¼c at Paris, and a decline of ¾c at Budapest. Argentine shipments were 2,480,000 bushels and exceeded the estimate, but were 300,000 bushels under last week. Broomhall estimated world's shipments at 7,600,000 bushels, exclusive of North America, against 8,648,000 a week ago. In the local market No. 1 Northern Duluth was quoted $1.00½ free on board, afloat.

WHEAT FUTURE MARKETS.

New York—	High.	Low.	Close.	Prev. Close.	Last Year.
May	99	99	99	98⅝	119
July	96⅞	96 9-16	96 13-16	96⅜	113½
September	..	..	95⅝	95¼	108⅝
Chicago—					
May	89⅝	89	89⅝	88⅝	112½
July	88¾	88	88⅝	88	108½
September	88½	88⅛	88⅜	88	103⅝

CORN.

There was an advance of ½ to ⅝c in the corn market, and a firm undertone prevailed all day, with final prices near the top. The good rains in Ohio Valley sections were counteracted by the continued light movement and the inquiry for cash corn. Some reports of larger country offerings were received, but as yet the movement has been much below expectations, and will probably continue light until farm work is completed. So far this week receipts have decreased 900,000 bushels from the previous week. There was a decline of ⅛d at Liverpool, and Argentine shipments amounted to 4,157,000 bushels, compared with 3,596,000 bushels the previous week. Export corn was quoted at 63¾c, free on board, afloat.

CHICAGO FUTURE MARKET.

	High.	Low.	Close.	Prev. Close.	Last Year.
May	56	55⅜	56	55⅜	78
July	56½	55⅝	56	55⅝	74¾
September	56⅛	56⅜	56⅝	56¼	73

OATS.

Considerable excitement prevailed in May oats again, with a demand from shorts that drove the price up 1½c per bushel. Further active commission house buying of later months advanced prices ¾@⅞c, and the close was about best point of the day. The light movement and firm cash position fully offset the rains in Ohio Valley States, and made sentiment very bullish throughout the day. There was good buying at times by the South. Cash oats in the local mraket was firm and higher, as follows: Standard white, 44c; No. 2, 44½c; No. 3, 43½c; No. 4, 42½c; ordinary clipped white, 43@43½c, and fancy clipped white, 44½c.

CHICAGO FUTURE MARKET.

	High.	Low.	Close.	Prev. Close.	Last Year.
May	38¾	38	38½	37¼	53⅛
July	36⅞	35⅝	36⅜	35½	49⅞
September	35⅝	35⅜	35⅝	35	42¼

PROVISIONS.

The tendency was downward in provisions and final prices were about lowest of the day. Rather liberal selling by commission houses and packers, in connection with the full receipts caused the heaviness which lasted practically all day. Chicago had 18,000 hogs, and expects 12,000 on Saturday. There were 5,000 at Kansas City, 9,500 at Omaha, and 81,000 at Western points.

CHICAGO FUTURE MARKET.

	High.	Low.	Close.	Prev. Close.	Last Year.
Lard—					
July	10.90	10.85	10.85	10.90	10.72½
September	10.97	10.90	10.90	10.95	10.82½
Ribs—					
July	11.12	11.07	11.07	11.12	10.35
September	11.00	10.95	10.95	11.00	10.40
Pork—					
July	19.55	19.42	19.42	19.55	18.40
September	19.32	19.20	19.20	19.30	18.65

COTTON.

The action of yesterday's cotton market, which recovered a moderate early loss and closed steady, net unchanged to 6 points higher, in the face of showers in the eastern belt, bearish week-end figures, and a rather more favorable average of private crop news. Bearishly disposed traders attributed the failure of the market to develop greater weakness to the restricting influence on sellers of holidays abroad, the approaching week-end, and the failure of the detailed weather reports to show any general or heavy precipitation in the drouthy districts, while the local bulls thought that, in view of the outlook for continued showers, the steadiness of prices must reflect a feeling in foreign spinning circles that 11c is a fair price for new crop deliveries under present conditions, and the existence of a considerable speculative short interest. Whatever the facts in the case, trading was comparatively quiet, except for a little flurry of selling and another spurt of covering toward the close, which was at practically the best point of the day.

The market opened steady at an advance of 2 points on May, but generally unchanged to 2 points lower, and sold about 5 to 6 points under the closing figures of the previous day during the early trading as a result of scattering liquidation and local pressure encouraged by the weather map, which showed more rain than has been reported any morning since drouth complaints first began to come in from the eastern belt. Foreign buying and covering of shorts absorbed the opening, however, and the market improved during the afternoon on continued covering, with July leading the advance on the continued shipments from the local stock.

According to the figures of the New York Cotton Exchange the world's visible supply of American cotton showed a decrease of only 78,000 bales for the week, comparing with a decrease of 184,000 bales for the same week last year. The influence of the week's holiday at Manchester on this statement was distinctly seen in the detailed figures, as British mills took only 39,000 bales, against 57,000 bales last week. Takings of American mills for the week were 40,000 bales, and, as consumption is averaging about 120,000 bales weekly in the domestic mills, it is evident that stocks are being drawn upon to a considerable extent. Southern spot markets officially reported were generally unchanged.

The local market for spot cotton was quiet and unchanged at 12.00 for middling upland; sales of 367 bales; delivered on contract 1,300 bales.

The range of contract prices in the local market was as follows:

	High.	Low.	Close.	Prev. Close.
May	11.42	11.38	11.46@11.48	11.40
June	...	...	11.53@11.55	11.47
July	11.59	11.47	11.58@11.59	11.52
August	11.36	11.27	11.37@11.39	11.31
September	...	...	11.03@11.05	11.02
October	10.98	10.89	10.97@10.98	10.95
December	10.99	10.90	10.98@10.99	10.96
January	10.95	10.88	10.94@10.95	10.94
March	...	...	11.02@11.04	11.02

COTTONSEED OIL.

A slightly steadier tone prevailed in the market for cottonseed oil during the first part of the day, but the demand was not aggressive, and late in the session the market was easier, closing at net unchanged to 4 points lower. Refiners appeared to be on the selling side, and buyers were cautious owing to the absence of bull support and influenced as well by the slightly easier tone which prevailed in the lard market.

The range of contract prices in the local market was as follows:

	High.	Low.	Close.	Prev. Close.
Spot	..	..	6.90@6.98	6.95
May	6.95	6.95	6.93@6.96	6.95
June	6.96	6.95	6.93@6.95	6.95
July	6.99	6.96	6.95@6.97	6.98
August	7.07	7.04	7.03@7.05	7.04
September	7.08	7.05	7.05@7.06	7.06
October	6.76	6.75	6.74@6.75	6.74
November	..	..	6.40@6.45	6.44
December	..	..	6.35@6.37	6.35

COFFEE.

Offerings were on a more liberal scale during the first part of the day. At the outset values were unchanged for the near months, and 6 to 8 points lower for the distant positions, but during the morning the near months also sagged off. After this early selling movement the market developed a slightly steadier undertone, but ruled dull, closing steady at a net advance of 3 to 5 points on sales of 27,000 bags. Havre closed at a net loss of ½ franc, while Hamburg was net unchanged to ¼ pfennig lower. The Rio market was 75 reis lower, probably due to receipts of 8,000 bags at that port, while Santos was 50 reis higher. Cost and freight offers were steady and about unchanged.

Spot coffee steady, unchanged, at 11⅝c for Rio No. 7.

Contract prices follow:

	High.	Low.	Close.	Prev. Close.
May	11.20	11.20	11.20@11.21	11.25
June	..	..	11.22@11.23	11.27
July	11.30	11.22	11.25@11.26	11.30
August	..	..	11.34@11.35	11.38
September	11.45	11.40	11.43@11.44	11.47
October	..	..	11.43@11.44	11.47
November	..	..	11.44@11.45	11.47
December	11.43	11.40	11.44@11.45	11.48
January	..	..	11.45@11.46	11.49
February	..	..	11.47@11.48	11.50
March	11.48	11.46	11.48@11.49	11.52
April	..	..	11.48@11.49	11.52

COUNTRY PRODUCE MARKETS.

BUTTER.—Creamery, extras, 28½@29c; firsts, 27½@28c; seconds, 26½@27c; State dairy, finest, 28@28½c; good to prime, 27@27½c; common to fair, 25@26½c; process, extras, 28c; firsts, 27@27½c; imitation creamery, firsts, 27c; factory, firsts, 26c; seconds, 25c; packing stock, No. 2, 23c; No. 3, 22@22½c.

CHEESE.—State, whole milk, fresh, colored, specials, 12¾@13c; white, 13c; colored, average fancy, 12¼@12½c; white, 12¾c; undergrades, 11@12c; daisies, held, as to style and quality, 10@17c; Wisconsin, whole milk, twins, held, 16c; State, skims, fresh, specials, 9@10c; skims fresh, choice, 7@8½c; State, skims, held, specials, 12@13c; fair to choice, 9½@11½c; skims, poor to fair, 5@6½c; State, full skims and badly defective, 2½@4c.

EGGS.—Fresh gathered, extras, dozen, 22½@23c; storage packed first to extra firsts, 21@22c; regular packed extra firsts, 21@21½c; regular packed firsts, 20@20½c; seconds, 19@19½c; thirds, 17@18½c; dirties, No. 1, 18@18½c; No. 2, 17@17½c; checks, good to choice dry, 16@17c; undergrades, case, $3@$4.20; State, Pennsylvania, and near by, hennery white, as to size and quality, 22@24c; gathered white as to size and quality, 21@23c; Western, gathered white, 20@22½c; State, Pennsylvania, and near by, hennery brown, 22@23c; gathered brown and mixed colors, 20@22c.

MISCELLANEOUS MARKETS.

BEEF.—Wholesale prices for Western beef cuts remained unchanged.

SUGAR.—The market for refined sugar was inactive but steady. One refiner sold odd lots on a basis of $4.10 for fine granulated. The London beet sugar market was quiet and unchanged. The local raw sugar market was easier, with centrifugal at $3.27, muscovado at $2.77, and molasses sugar at $2.52.

MOLASSES AND SYRUP.—The market was quiet and unchanged.

RICE.—The market was steady and unchanged.

FLOUR AND MEAL.—The market was dull and unchanged.

OILS.—Petroleum and linseed oil were steady and unchanged.

NAVAL STORES.—Turpentine, resin, and tar were quiet and unchanged.

Quotations: Spirits turpentine, machine, bbls., 42½c. Tar, $5.50@$5.75. Resin, common to good strained, $4.75@$4.85; B, $5; D, $5.05; E, $5.20; F, $5.25; G, $5.30; H, $5.35; I, $5.40; K, $5.80; M, $6.40; N, $6.80; WG, $7; WW, $7.20.

BONDS ON STOCK EXCHANGE

Total sales May 16, 1913	$1,388,000
Same day last year	3,418,000
Total year to date	218,988,000
Same period last year	335,487,000
Average closing price 40 bonds, with day's net change.	88.91 +.01
Same day last year	92.91 —.04

U S of Mex 4s	16,000	84½
N Y City 3½s, 1954	2,000	82¼
	2,000	82⅝
4s, 1959	15,000	93¼
4¼s, 1960	9,000	97¼
	3,000	97
4½s, 1957	1,000	101⅝
new	1,000	101⅝
Alb & Susq 3½s	1,000	84⅛
Am Ag Ch cv 5s	3,000	99⅝
Am Hide & L 6s	2,000	99½
Am Sm Secur 6s	1,000	103⅝
	4,000	103¼
	5,000	103
Am T & T col 4s	10,000	87⅞
	5,000	88
cv 4½s, rcts, full paid	18,000	101⅛
	9,000	101
Am Thread 4s	2,000	91
Am Wr Paper 5s	2,000	87½
Armour & Co 4½s	1,000	90⅝
A, T & S F gen 4s	22,000	94
	500	93¾
conv 4s, 1955	22,000	99½
	10,000	99⅝
conv 4s, 1960	22,000	99¼
	5,000	99¼
	5,000	99⅝
conv 5s	10,000	99½
	11,000	99⅝
	15,000	99½
Atl Coast Line 4s	4,000	91¼
Baldwin Loco 5s	1,000	103
	5,000	103⅛
B & O pr lien 3½s	1,000	90
B & O gold 4s	5,000	92
conv 4½s, sub rcts, full pd	121,000	92½
S W Div 3½s	5,000	87¾
B R T ref cv 4s	30,000	89
	35,000	88⅞
	5,000	89
	38,000	89½
Canada South con 5s, Ser A	5,000	105⅞
Cent Leather 5s	6,000	96¼
Cent Pac gtd 4s	500	91
	1,000	91½
Ches & O con 5s	2,000	106½
gen 4½s	20,000	96¾
conv 4½s	10,000	86⅞
C, B & Q gen 4s	1,000	92⅝
joint 4s	1,000	94⅝
	2,000	94½
	2,000	94⅝
Ill Div 4s	1,000	94⅞
Ill Div 3½s	22,000	83¼
Chi, Mil & St P gen 4s, Ser A	2,000	91⅞
gen 4½s, temp ctfs	1,000	99⅞
	2,000	99¾
	8,000	99⅞
	3,000	99⅝
conv 4½s	3,000	101⅝
	1,000	101⅝
sub r, full pd	9,000	101⅜
C & P Wn 5s	1,000	102⅞
C, R I & P R R 4s	40,000	58
	1,000	58¼
	3,000	58
	2,000	57¾
	11,000	57½
	10,000	57¼
	5,000	57⅛
	45,000	57
	10,000	57¼
D & H lien eq 4½s	1,000	98¼
Du Pont de Nem Powder 4½s	5,000	84½
Gen Elec deb 5s	1,000	103⅞
	1,000	104
Indiana Steel 5s	3,000	100⅛
Insp Con Cop 6s, sub r, 3d paid	2,000	100⅛
Inter-Met 4½s	24,000	75¼
K C, Ft S & M 4s	5,000	72¼
	2,000	72
Laclede Gas L of St L 1st 5s	1,000	101
L E & Wn 1st 5s	1,000	102
Lake S & Mich So 4s, 1931	1,000	89⅞
Ligg & Myers 5s	1,000	98½
7s, temp bonds	2,000	121
Long Dock 6s	1,000	122¼
Lorillard Co 7s, temp bonds	9,000	119½
Lou & N unifd 4s	3,000	93¾
	20,000	93¾
Manhattan Con 4s, tax exempt	1,000	88½
Mer Mar col tr 4½s	3,000	65
Mo, Kan & Tex 1st & ref 4s	1,000	72
Mo Pac 1st 6s	2,000	105
National Tube 5s	21,000	96
NY Cent gen 3½s	1,000	84⅞
N Y, Chi & St L 1st 4s	1,000	94⅞
N Y G, E L H & Pow col tr 5s	2,000	101⅞
pur money 4s	3,000	84¼
N Y, N H & H conv deb 6s	5,000	119⅝
	50,000	119½
N Y & Queens El Lgt & P 5s	10,000	100
N Y Rwys ref 4s	3,000	74⅝
adj 5s	5,000	56⅛
	19,000	56¼
	46,000	56⅜
Nor & W conv 4s	20,000	104½
	30,000	104⅝
Nor Pacific 4s	500	94½
	1,000	94
gen 3s	1,000	66¼
Ore & Cal 1st 5s	1,000	101⅛
Ore Short L gtd ref 4s	2,000	89⅝
	3,000	89½
Oz & Cher Cen 5s	6,000	99⅝
	7,000	99½
Pac Coast 1st 5s	1,000	99½
Pac Tel & Tel 5s	10,000	98⅛
Penn conv 3½s	36,000	97
Penn gtd 4½s	14,000	102⅝
Penn 4s, 1948	2,000	99¾
Pub Serv Cor s f 5s	2,000	91¼
Ray Con 1st 6s	3,000	107
St L, Ir Mt & So gen 5s	3,000	102¾
	1,000	102
St L & San Fran R R gen 5s	4,000	77
	3,000	76¾
ref 4s	15,000	72¼
	5,000	72¼
	42,000	72
	5,000	72⅛
	3,000	72
Seab Air L adj 5s	7,000	72
So Bell Tel & Tel 1st 5s	1,000	99
So Pac col 4s	2,000	91½
conv 4s	5,000	87⅛
Southn Ry gen 4s	4,000	76¼
	8,000	76⅛
1st 5s	1,000	103½
Stand Gas & Elec conv 6s	1,000	98½
Third Av ref 4s	3,000	80⅛
Tol, St L & Wn 4s	5,000	53
Un Pacific cv 4s	5,000	91
	5,000	90⅞
	14,000	91
	500	91½
	20,000	91
1st & ref 4s	1,000	91½
U S Rubber 6s	5,000	101⅛
U S Steel C s f 5s	41,000	99⅞
	24,000	99¾
	4,000	99⅞
registered	500	100
	500	99¾
Wabash 1st 5s	10,000	103
Wabash R R ref & ext 4s	5,000	55¼
	1,000	56⅜
Wab Pitts Ter 1st Cent Tr ctfs	3,000	17⅜
1st Col Tr ctfs for Cent Tr ctfs	2,000	17
Westchester Lighting Co 5s	2,000	103
Westn Electric 5s	3,000s15f	101
	1,000	101⅛
Wn Maryland 4s	2,000	79¼
W U Tel col tr 5s	2,000	98⅞

FARRELL KEPT CLEAR OF JACKSON POOLS

Wasn't President of Steel Trust Then and Didn't Think It His Business to Tell Gary.

NO PRICE FIXING AT DINNERS

Schwab, Corporation's First President, Next Witness Called by the Government.

Gary dinners and Jackson pools were among the subjects on which James A. Farrell, President of he United States Steel Corporation, was examined yesterday in the suit for the dissolution of the steel combination.

There was a Gary dinner the day after Mr. Farrell became President, and he made a speech in which he said:

"I understand the policy of the corporation to be to co-operate with its competitors in the effort to maintain fair prices and stability of business conditions by every means permissible under the laws of the country and not antagonistic to the public conscience."

This speech had been put in evidence by the Government some time ago, and yesterday Mr. Farrell was asked by C. A. Severance, counsel for the Steel Corporation, whether, during the period of the Gary dinners, which began in 1907 and ended in 1911, there was any agreement with competitors to maintain any specific prices on any specific products. He said there was not.

"What did you have in mind," he was asked, "in what you said about stability?"

"I had in mind the necessity of keeping our heads at a time when there were chaotic conditions in the industry and when changes might involve many in bankruptcy."

"During the period of the Gary dinners were prices fixed or fluctuating?"

"Fluctuating; not widely, but fluctuating."

The Jackson wire pools came to an end two or three years ago when those responsible for them, representing Steel Corporation subsidiaries and most of the other manufacturers of wire, were indicted and fined. The question concerning them in the present suit has been chiefly whether their existence was known to Judge Gary or not. Officers of the American Steel and Wire Company, called by the Government last year, said Judge Gary, as soon as he learned of any pools of which the subsidiaries were members, ordered them to withdraw.

Mr. Farrell said yesterday that he had known of the pools, but had never discussed them with Judge Gary. At the time Mr. Farrell was President of the United States Steel Products Company, the export branch. It was not a party to the pool, he said. Neither was the Pittsburgh Wire Company, with which he had served before the formation of the Steel Corporation.

"Were you associated with Mr. Jackson in any way while he was at the head of the wire pools?"

"I was not. He tried to see me, but I declined to meet him."

Mr. Farrell went on to say that Mr. Jackson had been brought to his office by the Secretary of the Roebling Company, independent, who was an old friend of his. This was in January, 1908.

Some correspondence between Mr. Farrell and Frank Baackes, general sales manager of the American Steel and Wire Company, dated in the same month was read. It appeared that Mr. Baackes wanted to know why Mr. Farrell would not work with Mr. Jackson and his pools. Mr. Farrell replied that he would have nothing to do with them.

The witness was asked why he had maintained a certain pool price for wire in Hawaii, and explained that his company was merely a foreign selling agent for the various subsidiaries, and had to make the price dictated to it by the American Steel and Wire Company.

"Why did you not inform Judge Gary or the other officers of the Steel Corporation of the existence of these pools?" asked Mr. Severance.

"I did not consider it was my business to."

The rest of Mr. Farrell's testimony related chiefly to the welfare work of the Steel Corporation, and its sale of stock to employes on advantageous terms. In 1903 the privilege was given to employes of subscribing for stock a little below the market price on easy terms, and with special compensation to those who subscribed. In the ten years they had subscribed for about $40,600,000. There were 32,438 stockholders among the employes, who had subscribed in the last five years. In special compensation the Steel Corporation had paid $5,700,000. The plan, Mr. Farrell said, encouraged thrift and increased efficiency.

The Steel Corporation, he said, was the pioneer in abolishing seven days a week work, beginning in 1907. It was necessary to keep blast furnaces in operation every day, as explosions were likely if they were shut down, endangering residents of the vicinity; but now men who worked Sunday had some other day off. To this, he said, the men frequently objected. Last year more than 4,000 left to enter the employ of plants where they could work seven days a week.

Since 1910 the Steel Corporation had spent about $2,300,000 on sanitation, playgrounds, clubhouses, &c. It had spent $70,000 in installing cooling systems in sheet mills, reducing the temperature from above 100 to 65.

"A man around a blast furnace," said Mr. Farrell, "is on duty twelve hours a day, but actually works about six. The rest of the time he takes his ease in the rest houses provided. When I was working in the mills we took our rest sitting on the cinder piles."

He also told of hospitals, with physicians, trained nurses, and electric ambulances, rescue corps at the mines, and the encouragement of truck gardening. In the last two years the company had spent $1,350,000 on safety devices, reducing fatal accidents 40 per cent. and saving about 8,000 lives. He also detailed the pension system, which cost the company $5,000,000 in 1911 and 1912. These expenditures were not regarded as philanthropic, he said, but as increasing efficiency and keeping up wages.

This concluded the direct examination of Mr. Farrell. He will not be cross-examined until after Charles M. Schwab, first President of the Steel Corporation, has testified, as Mr. Schwab desires to start for Europe soon. His examination will begin Monday.

DISCLAIMER FROM MR. BATES

Didn't Indorse Mr. Riker's Mississippi Plan, He Writes to Him.

Lindon W. Bates, the civil engineer, who had been quoted as having indorsed the project of Carroll L. Riker for passing the Mississippi's flood waters under the Red River, sent to THE TIMES yesterday a copy of a letter he had addressed to Mr. Riker. The letter said:

May 16, 1913.

Dear Sir: I have received a clipping from THE NEW YORK TIMES of yesterday, and take occasion to bring your attention to the concluding paragraph, wherein my name is mentioned absolutely without basis and authority. I must remind you that I have met you but once or twice in my life, and for a total time not to exceed five minutes. I do not even know what you propose with respect to the Mississippi.

Your truly, LINDON W. BATES.

Mr. Carroll L. Riker, C. E.

MEETINGS AND ELECTIONS.

NOTICE OF MEETING.

AETNA NATIONAL BANK.

New York, April 28, 1913.

TO THE STOCKHOLDERS OF THE AETNA NATIONAL BANK OF NEW YORK:

NOTICE IS HEREBY GIVEN that by order of the Board of Directors a Special Meeting of Stockholders has been called and will be held at twelve o'clock noon, on the 3rd day of June, 1913, at the banking office of the Aetna National Bank, No. 92 West Broadway, Borough of Manhattan, City of New York, to vote upon a resolution to place said bank in voluntary liquidation, pursuant to Sections 5220 and 5221, United States Revised Statutes, to take effect upon such date as may be fixed, and upon a resolution to ratify the action of the Board of Directors in the premises preliminary to liquidation, and upon such other matters as may be brought before said meeting.

The stock transfer books will be closed from 3 o'clock P. M. May 6, 1913, to 3 o'clock P. M., June 3, 1913.

By order of the Board of Directors.

GEORGE F. GENTES, Cashier.

AMERICAN SEATING COMPANY,
15 Exchange Place, Jersey City, N. J.,
May 15th, 1913.

Notice is hereby given that the Annual Meeting of Stockholders of the American Seating Company will be held at its office, No. 15 Exchange Place, Jersey City, N. J., on Wednesday, the 28th day of May, 1913, at 12 o'clock noon, for the election of Directors for the ensuing year and the transaction of such other business as may come before the meeting.

The transfer books of the preferred and common stock of the Company will be closed from and after the 7th day of May, 1913, at three o'clock P. M. until the 29th day of May, at 10 o'clock A. M.

By order of the Board of Directors.

E. X. ANDEM, Secretary.

New York Institution for the Instruction of the Deaf and Dumb.

New York, May 13th, 1913.

Notice is hereby given that the Annual Meeting of the Members and the election of Directors will be held at the Institution, on Washington Heights, on Tuesday afternoon, May 20th, 1913, at 2 o'clock.

Carriages will be at the station of the Subway, 157th Street and Broadway, from 12:30 until 2 o'clock to convey members to the grounds of the Institution.

SAMUEL R. BETTS, Secretary.

Executor Trustee

Chartered 1822

The Farmers' Loan and Trust Company,
Nos. 16, 18, 20 & 22 William Street.
Branch Office, 475 Fifth Avenue,
New York.

LONDON 15 Cockspur St., S. W.
26 Old Broad Street, E. C.
PARIS, 41 Boulevard Haussmann

Travelers' Letters of Credit. Foreign Exchange.

Administrator Guardian

To the Holders of

First Mortgage Bonds

Dated June 1, 1883, Maturing July 1, 1913, of the

New York, Lake Erie and Western Docks and Improvement Company

The undersigned, the New York, Lake Erie and Western Docks and Improvement Company, offers to extend the above mentioned bonds so that they shall mature July 1, 1943, (unless sooner redeemed as provided for in the Extension Supplement), with interest at the rate of 5% per annum, payable at the office or agency of the Erie Railroad Company in the Borough of Manhattan, City of New York, semi-annually, on the first days of January and July in each year, **the present First Mortgage lien of said bonds to remain unimpaired,** both principal and interest to be payable in gold coin. The undersigned, the Erie Railroad Company, successor of the New York, Lake Erie and Western Railroad Company, lessee of the mortgaged property, hereby consents to such extension.

Holders of such bonds are referred to the appended announcement of Messrs. J. P. Morgan & Co., as to the terms of the extension offer.

Dated May 15, 1913.

NEW YORK, LAKE ERIE AND WESTERN DOCKS AND IMPROVEMENT COMPANY,
By F. D. UNDERWOOD, President.
ERIE RAILROAD COMPANY.
By F. D. UNDERWOOD, President.

New York, May 15, 1913.

Referring to the above notice, the extension privilege applies only to the holders of such bonds who shall deposit the same with us, at our temporary office, Mills Building, No. 15 Broad Street, New York, **on or before June 2, 1913.**

The July 1, 1913, coupons, if presented, will be cashed at the time of such deposit.

Upon such deposit temporary receipts will be issued, exchangeable for bonds of an equal principal amount with the Extension Supplement and new coupon sheet attached, when prepared.

Copies of the Extension Supplement may be had on application at our office.

On July 1, 1913, or at any time prior thereto, at our office, we will buy at par and accrued interest the bonds of holders who do not desire to avail themselves of the above privilege of extension.

We are advised by George F. Brownell, Vice President and General Solicitor of the Erie Railroad Company, that in his opinion the extended bonds are and will be tax exempt in New Jersey.

J. P. MORGAN & CO.

Chicago, Burlington & Quincy R. R. Co.

WANTED FOR SINKING FUND

C., B. & Q. Nebraska Extension

FOUR PER CENT BONDS

As provided in the Trust Mortgage of the Chicago, Burlington and Quincy Railroad Company, dated May 2, 1887, the sum of

$294,410

(Two Hundred and Ninety-four Thousand Four Hundred and Ten Dollars) has been set apart for the purchase for sinking fund purposes of **Chicago, Burlington and Quincy R. R. Co.'s Nebraska Extension 4 per cent bonds, due May 1, 1927,** at the lowest price not to exceed 110 per cent and accrued interest.

Sealed proposals to sell said Bonds, indorsed **"Proposals of C., B. & Q. Nebraska Extension Bonds,"** will be received by **The New England Trust Company, Trustee,** 135 Devonshire St., Boston, Mass., until **Tuesday, May 20, 1913,** at 12 o'clock M., when the bids will be opened and the accepted bids will be declared.

Accepted bonds are to be delivered to and paid for by the Chicago, Burlington and Quincy Railroad Co., at its office, in Boston, Mass., and interest on such bonds will cease May 21, 1913.

E. B. O'CONNOR, Cashier.

Boston, May 1, 1913.

To the holders of bonds under the First Mortgage and Deed of Trust of the Commonwealth Water Company to the Guardian Trust Company of New York, Trustee, dated April 1, 1909:

NOTICE IS HEREBY GIVEN of the resignation of the Guardian Trust Company of New York as Trustee under the above First Mortgage, and of the appointment thereunder by the mortgagor of the Empire Trust Company of New York City as the new Trustee in place of said Guardian Trust Company of New York.

GUARDIAN TRUST COMPANY OF NEW YORK.
COMMONWEALTH WATER COMPANY,
New York, April 30, 1913.

NEW YORK CENTRAL AND HUDSON RIVER RAILROAD COMPANY.
Grand Central Terminal,
New York, May 1[illegible], 1913.

To Holders of

NEW YORK CENTRAL AND HUDSON RIVER RAILROAD COMPANY'S 3½% GOLD BONDS, LAKE SHORE COLLATERAL:

A letter explaining an offer to exchange 4% mortgage bonds of this company for its 3½% gold bonds, Lake Shore Collateral, will be mailed to the holders of Lake Shore Collateral coupon bonds on application to the Secretary. Please give address and state the number of bonds held.

D. W. PARDEE, Secretary.

THE BALTIMORE AND OHIO RAILROAD COMPANY

Twenty Year Four and One-half Per Cent. Convertible Gold Bonds.

TO THE HOLDERS OF FULL PAID SUBSCRIPTION RECEIPTS TO THE BALTIMORE AND OHIO RAILROAD COMPANY'S TWENTY YEAR FOUR AND ONE-HALF PER CENT. CONVERTIBLE GOLD BONDS:

The above mentioned Bonds will be exchanged for full paid subscription receipts at the office of the Central Trust Company, 54 Wall Street, on and after Monday, May 19th.

J. V. McNEAL, Treasurer.

PARK & TILFORD.

225 5th Av., New York, May 15th, 1913.

Pursuant to the terms of the indenture entered into with the Lincoln Trust Company, as trustees, requiring the redemption and cancellation of $40,000, par value, Park & Tilford 6% debenture bonds on June 1st, 1913, offerings for the sale of this amount of bonds to Park & Tilford are now invited and will be received up to May 29th, 1913, at this office.

PARK & TILFORD,
By J. R. AGNEW, Treasurer.

DISSOLUTION NOTICES.

NOTICE IS HEREBY GIVEN THAT THE partnership heretofore subsisting between us, the undersigned, WILLIAM CLIFFORD GAUNT, MAX RECHER, RUDOLPH RECHER, and HERMANN JUCKER, carrying on business as hair merchants at Valley Works, Bradford, in the County of York, and at Southhill Bark Works, in the City of London, England, and at the City of New York, in the State of New York, U. S. A.; City of Plainfield, in the State of New Jersey, U. S. A.; City of Chicago, Illinois, U. S. A.; Montreal, Canada, and Vienna, Austria, under the style or firm of "Recher & Co.," has been dissolved by mutual consent as from the thirty-first day of December, 1911. WILLIAM CLIFFORD GAUNT, MAX RECHER, RUDOLPH RECHER, HERMANN JUCKER.

New York, May 12th, 1913.

THE UNDERSIGNED BEG TO ANnounce that the firm of J. WIESER & CO., heretofore doing business at 2,270 Broadway and factory 1,847-49 Victor Street, Bronx, has this day been dissolved by mutual consent, and that J. Wieser has taken over all assets and liabilities of said co-partnership and will continue business individually at the same addresses.

J. WIESER,
ESTHER WIESER.

ABRAHAM DAVID ANNOUNCES THE DISsolution of his partnership with MELIAM BROS., fur manufacturers, formerly DAVID and MELIAM BROS. of 35 West 8th St.

MEETINGS AND ELECTIONS.

New York, May 10, 1913.

THE ANNUAL MEETING OF STOCKHOLDERS OF THE CITY AND SUBURBAN HOMES COMPANY

for the election of Directors and transaction of other business will be held on Monday, May 26, 1913, at 3 o'clock P. M., at the offices of the Company, 15 West 38th St., Manhattan, N. Y. C. The polls will be open from 3 to 4 P. M.

George W. R. Fallon, Secretary.

A SAFE INVESTMENT
For Small Investors and Large Investors
Individuals, Corporations, and a Legal Investment for Trustees
Exempt from all Personal Taxes
On MAY 20th, 1913
the Comptroller will sell at his office in
THE CITY OF NEW YORK
$45,000,000
4½%
Gold Corporate Stock of the City of New York
Payable March 1st, 1963
Issued in Coupon or Registered Form
Interchangeable at will after Purchase
Coupon Interest Payable
AT OPTION OF HOLDER
in New York or London

The Greater New York Charter provides that bids may be made for as small an amount as $10 and in multiples of $10.

Send bids in a sealed envelope, enclosed in another envelope addressed to the Comptroller. A Deposit of Two Per Cent. of Par Value Must Accompany Bid. Such deposit must be in money or certified check upon a New York State Bank or Trust Company, or any National Bank.

PURCHASES FOR SINKING FUNDS

The Comptroller of The City of New York will purchase on tenders on and after June 2nd, 1913, for the account of the several Sinking Funds, Bonds or Stock of The City of New York, or of any of the former corporations now included therein, that are now held by the public, to the amount of Five Million Dollars ($5,000,000), giving preference to such tenders as are on a basis most favorable to the City.

For fuller information see "City Record," published at Nos. 96 and 98 Reade Street, New York, or consult any Bank or Trust Company. Send for descriptive circular to

WILLIAM A. PRENDERGAST, Comptroller, City of New York
280 Broadway, New York

The OPPORTUNITY
WHERE'S THE MAN?

Stock and Bond Salesmen or Insurance Men who are capable of reaching and dealing with investors are advised to write us at once.

We have an UNUSUAL OPPORTUNITY for experienced and reliable salesmen.

A business established nearly twenty years, absolutely sound and reliable, and showing remarkable results, can use several first-class men to sell securities of proven worth, and which they can frankly endorse. Address Conservative, Room 500, No. 489 Fifth Ave., New York.

DIVIDENDS.

NATIONAL BISCUIT COMPANY

61st PREFERRED DIVIDEND

THE Board of Directors have declared the sixty-first consecutive quarterly dividend of one and three-quarters (1¾) per cent on the Preferred Capital Stock of the Company, payable May 31st, 1913, to Stockholders of record at the close of business, May 17th, 1913. Transfer books will not be closed.

F. E. BUGBEE, Treasurer.

OFFICE OF
FEDERAL MINING & SMELTING CO.
32 Broadway, New York, May 15th, 1913.

A dividend of one and one-half (1½) per cent. on the Preferred stock of this Company has to-day been declared, payable June 15th to stockholders of record at the close of business on May 23d, 1913.

FRANK SWEENY, Secretary.

THE ADAMS EXPRESS COMPANY,
No. 71 Broadway.
New York, May 15th, 1913.

The Transfer Books of this Company will be closed from 3 o'clock P. M., May 19th, to the morning of June 2d, 1913.

CALEB S. SPENCER, Treasurer.

PROPOSALS.

FORT TOTTEN, N. Y., MAY 1, 1913.—Sealed proposals for construcing isolation ward, for building complete, including plumbing, heating, and electric wiring, will be received here until 2 P. M., May 30, 1913, and then publicly opened. Information furnished upon application to Quartermaster.

PROPOSALS.

PROPOSALS FOR FURNACES AND OVENS for Foundry and Creosoted Paving Blocks.—Sealed proposals will be received at the office of the General Purchasing Officer, Isthmian Canal Commission, Washington, D. C., until 2:30 P. M., May 29, 1913, at which time they will be opened in public, for furnishing the above-mentioned articles. Blanks and general information relating to this Circular (No. 776-A) may be obtained from this office or the offices of the Assistant Purchasing Agents, 24 State Street, New York City, and 614 Whitney-Central Building, New Orleans, La.; also from the U. S. Engineer Offices in Chicago, Illinois, and St. Louis, Mo. F. C. Boggs, Major, Corps of Engineers, U. S. A., General Purchasing Officer.

POCAHONTAS CONSOLIDATED COLLIERIES COMPANY, INCORPORATED. FIFTY-YEAR FIVE PER CENT. GOLD BONDS.

Notice is hereby given, pursuant to the terms of the Mortgage, dated July 1st, 1907, that the undersigned as Trustee, will receive sealed proposals up to 3 P. M. on the 5th day of June, 1913, for the sale to it of bonds as above described, sufficient to use the sum of $32,959.44. The undersigned reserves the right to reject any or all tenders.

THE NEW YORK TRUST COMPANY, Trustee.
By H. W. MORSE, Secretary.
New York, April 30th, 1913.

WEST POINT, N. Y., APRIL 21, 1913. Sealed proposals in duplicate, subject to the usual conditions, will be received here until 2 o'clock P. M., May 21, 1913, for supplying the United States Military Academy with building materials, plumbing materials, gas and steam fittings, hardware, paints, electrical goods, stationery, and other miscellaneous stores specified in schedules to be had upon application to this office. The right is reserved to accept or reject any or all proposals, or any part thereof. Envelopes containing proposals should be addressed Quartermaster, West Point, N. Y.

MEETINGS AND ELECTIONS.

The New York & Harlem Railroad Co.

New York, N. Y., April 30, 1913.

NOTICE IS HEREBY GIVEN that the Eighty-third Annual Meeting of the Stockholders of The New York & Harlem Railroad Company for the election of Directors and the transaction of such other business as may be brought before the meeting, will be held at the office of the company in Grand Central Terminal, in the City of New York, on Tuesday, the 20th day of May, 1913. The poll will open at 12 o'clock noon and continue open for two hours thereafter. The Transfer Books will be closed at 3 o'clock P. M. on Thursday, the 1st day of May, 1913, and re-opened on the morning of Wednesday, the 21st day of May, 1913.

DWIGHT W. PARDEE, Secretary.

TO-MORROW'S Magazine Section OF THE New York Times Will Contain

PAGE 1—

Royal Marriage Ends Famous Feud Begun in 1866.

The wedding of the daughter of the Kaiser to Prince Ernest heals the famous Guelph-Hohenzollern breach. A love story that interests the whole world.

PAGE 2—

Dr. Meltzer Perfects Apparatus for "Raising the Dead."

Anybody can use the remarkable device made by this distinguished specialist for resuscitating people by artificial respiration.

PAGE 3—

Central America Offers Big Problem for Us to Solve.

The troubles of Mexico are only part of it. Honduras, Guatemala, and Nicaragua have situations that must be met sooner or later.

PAGE 4—

Should the Church Campaign to Promote Marriages?

R. Fulton Cutting's suggestions and the opinions of Rev. Charles K. Gilbert, Executive Secretary of the Social Service Commission. No ecclesiastical matrimonial agency possible, but young people should be given opportunities to fall in love.

PAGE 5—

Quaint Greenwich Village to Have "Old Home Week."

Celebration that begins on Monday will focus attention on the landmarks of one of the city's picturesque sections.

PAGE 6—

Exercise Cure for Feminine Unrest, Says Dr. Sargent.

Noted Harvard authority on physical training says that girl who jumps fences and acts part of hoyden and one who shouts "Votes for Women!" both seek outlet for normal amount of emotion.

Fine Points for the Would-Be Expert in Auction Bridge.

Some mistakes made by good players, especially in the matter of passing.

PAGE 7—

Inflexibility the Main Fault in Our School System.

Analysis of conditions by investigators shows that backward pupils, instead of getting individual attention, are forced into hopeless competition with brighter rivals.

PAGE 8—

Minute Books Kept During Napoleon's Exile Now Here.

Count Balmain, Russian Commissioner to St. Helena during the Emperor's imprisonment there, wrote detailed account that gives a vivid picture of how the great man lived on the dreary little island.

PAGE 9—

John Bigelow's Letters Reveal Startling Secrets.

His diary and correspondence shed a light not always pleasant on public men.

PAGE 10—

Our American Cities Could Learn Much from Germany.

William Sheperdson, who has just returned from an investigation on behalf of the Bureau of Municipal Research, says that country leads the world in the construction and administering of municipalities.

PAGE 11—

Cleaning Up New York Is a Big Undertaking.

Commissioner Edwards tells some of the difficulties that were met, and thinks a great good has been accomplished.

PAGE 12—

560,000,000 Minutes Saved Yearly in School Exercise.

New system applied to children's gymnasium work eliminates that huge amount of waste.

New York Criminals of the Present Day Are Mostly Young Men.

John A. Moroso, novelist, learned that and other interesting things in getting material for a "crook" story.

PAGE 13—

Art at Home and Abroad.

Extraordinary exhibition at the Brooklyn Museum of Japanese ceremonial costumes and associated objects of great artistic interest and value; 300 years of art in dress displayed.

PAGES 14-15—

News of the Colleges.

PAGE 16—

Impressions of the Passing Show.

Order To-morrow's Sunday Times To-day

The Times Is Always Sold Out Early

SHIPPING AND MAILS.

Miniature Almanac for To-day.

Sun rises..4:44|Sun sets..7:12|Moon sets..2:54

THE TIDES.

	High Water. A.M.	High Water. P.M.	Low Water. A.M.	Low Water. P.M.
Sandy Hook	5:00	5:22	11:05	11:46
Governors Island	5:23	5:53	11:42	12:00
Hell Gate	7:13	7:43	1:22	1:40

Arrived—Friday, May 16.

- SS Mauretania, Liverpool, May 10.
- SS Ivernia, Gibraltar, May 6.
- SS Thyra, Barcelona, April 30.
- SS El Sud, Galveston, May 10.
- SS El Paso, New Orleans, May 11.
- SS City of St. Louis, Savannah, May 13.
- SS Morro Castle, Havana, May 13.
- SS Ribston, Cuba, May 7.
- SS Daventry, Bermuda, May 9.
- SS Orotava, Bermuda, May 14.

Incoming Steamships.

DUE TO-DAY.

Provence	Havre	May 10
Adriatic	Liverpool	May 8
Gregory	Barbados	May 8
Manhattan	Antwerp	May 2
Luisiania	Genoa	May 1
Afghan Prince	Hull	May 3
Cerea	Genoa	May 1
Deutschland	Hamburg	May 3
Strathclyde	Shields	May 1
Toronto	Hull	May 7
Zafra	Huelva	May 5
Giessen	Bremen	May 8
Campanello	Rotterdam	May 5
Sabine	Key West	May 13

DUE TO-MORROW.

City of Savannah	Savannah	May 15
New York	Southampton	May 10

DUE MONDAY.

Columbia	Glasgow	May 10
Rotterdam	Rotterdam	May 10
Minnehaha	London	May 10
Finland	Antwerp	May 10
San Juan	San Juan	May 14
Albingia	Inagua	May 15
Allianca	Colon	May 13
Antilla	Tampico	May 10
Creole	New Orleans	May 14
El Sol	Galveston	May 13

Outgoing Steamships.

SAIL TO-DAY.

	Mails Close.	Vessels Sail.
G. Washington, Bremen	5:30 A.M.	10:00 A.M.
Oceanic, Southampton	7:30 A.M.	12:00 M.
Coamo, San Juan	9:00 A.M.	12:00 M.
Pastores, Jamaica	9:30 A.M.	12:00 M.
Saratoga, Havana	10:00 A.M.	1:00 P.M.
Korona, St. Thomas	11:30 A.M.	2:00 P.M.
Ancon, Colon	11:30 A.M.	3:00 P.M.
Vasari, Rio Janeiro	11:00 A.M.	3:00 P.M.
Carl Schurz, Jamaica	11:30 A.M.	2:00 P.M.
Progreso, Trinidad	11:30 A.M.	3:00 P.M.
Caledonia, Glasgow	——	3:00 P.M.
Russia, Libau	——	2:00 P.M.
Zeeland, Antwerp	——	10:00 A.M.
Minneapolis, London	——	8:00 A.M.
Nueces, Tampa	——	1:00 P.M.
Denver, Galveston	——	1:00 P.M.
Yaguez, San Juan	——	12:00 M.
Pinar del Rio, Havana	——	12:00 M.
City of St. Louis, Savannah	——	3:00 P.M.
Buena Ventura, Argentina	12:00 M.	3:00 P.M.
El Rio, New Orleans	——	12:00 M.
El Oriente, Galveston	——	12:00 M.
Huron, Jacksonville	——	1:00 P.M.

SAIL MONDAY.

Re d'Italia, Naples	——	11:00 A.M.

SAIL TUESDAY.

Kaiser W. der Grosse, Bremen	5:30 A.M.	10:00 A.M.
Hamburg, Naples	5:00 A.M.	9:00 A.M.
Dochra, Argentina	2:30 A.M.	6:00 A.M.
Orotava, Bermuda	8:00 A.M.	10:00 A.M.
Grenada, Trinidad	10:00 A.M.	12:00 M.
Panama, Colon	11:30 A.M.	3:00 P.M.
Ryndam, Rotterdam	——	10:00 A.M.
Mohawk, Jacksonville	——	1:00 P.M.
City of Atlanta, Savannah	——	3:00 P.M.
Camaguey, Santiago	——	12:00 M.
Manchioneal, Jamaica	——	12:00 M.

Supplementary mails are open on the piers of the American, English, German, and French transatlantic lines until within ten minutes of sailing.

By Marconi Wireless.

SANDY HOOK, N. J., MAY 16.

- SS New York, Southampton, to New York, was 720 miles E. at 1 P. M.; due 18th, 8:30 A. M. American Line.
- SS Columbia, Glasgow to New York, was 820 miles E. at 4:30 P.M.; due 19th, 8 A. M. Anchor Line.
- SS Adriatic, Liverpool to New York, was 300 miles E. at 6 A. M.; due 17th, 8 A. M. White Star Line.
- SS Provence, Havre to New York, was 233 miles E. at 3 P. M.; due 17th, 8 A. M. French Line.
- SS Luisiana, Genoa to New York, was 284 miles E. at noon; due 17th, 11 A. M.

LIZARD, ENGLAND.

- SS Philadelphia, New York to Southampton, was 324 miles W. at 8 A. M.; due Plymouth 17th, 4 A. M. American Line.

FASTNET, IRELAND.

- SS Caronia, New York to Liverpool, was 377 miles W. at 4:20 P. M.; due Queenstown 17th, 4:30 P. M. Cunard Line.

SCOTLAND LIGHTSHIP.

- SS Mohawk, Jacksonville to New York, was 280 miles S. at noon.
- SS Creole, New Orleans to New York, was 80 miles S. of Jupiter at noon.
- SS El Sol, Galveston to New York, was 50 miles N. of Jupiter at 6 P. M.
- SS Herman Frasch, Sabine to New York, was 630 miles S. E. of Port Arthur at noon.
- SS Orotava, Bermuda to New York, was 205 miles S. E. at noon.
- SS Sabine, Galveston to New York, was 155 miles S. at noon.
- SS Arapahoe, Jacksonville to New York, was 12 miles N. of St. John's Bar at 7 P. M.
- SS San Jacinto, Galveston to New York, was 320 miles W. of Tortugas at noon.
- SS El Valle, Galveston to New York, was 320 miles E. of Galveston Bar at 7 P. M.
- SS City of Atlanta, Savannah to New York, was 45 miles N. E. of Fryingpan at noon.

Foreign Ports.

Arrived.

- SS Monadnock, at Buenos Aires, May 13.
- SS Greenbark, at Cattaro Teodo, May 14.
- SS Baron Ardrossan, at St. Vincent, C. V., May 15.
- SS Prins Frederik Hendrik, at Madeira, May 15.
- SS Europa, at Genoa, May 11.
- SS Oceania, at Trieste, May 11.
- SS Polonia, at Algiers, May 12.
- SS San Guglielmo, at Naples, May 15.
- SS Santa Cruz, at Callao, May 16.
- SS Cedric, at Queenstown, May 16.
- SS Nieuw Amsterdam, at Rotterdam, May 16.
- SS Ravn, at Grangemouth, May 14.
- SS Thespis, at Liverpool, May 15.
- SS Wray Castle, at Taku Bay, May 15.
- SS Charlois, at Antwerp, May 15.
- SS Bermudian, at Bermuda, May 16.
- SS Chipana, at Arica, May 16.
- SS Chincha, at Valparaiso, May 16.

Sailed.

- SS Celtic, from Queenstown, May 16.
- SS Monviso, from Genoa, May 10.
- SS Kaiserin Auguste Victoria, from Southampton, May 16.
- SS Uranium, from Rotterdam, May 15.
- SS City of Edinburgh, from Calcutta, May 14.
- SS Trafalgar, from St. Vincent, C. V., May 14.
- SS Clio, from Rotterdam, May 15.

Passed.

- SS Baron Cawdor, New York for Taku Bar, passed Perim.
- SS Ancona, New York for Genoa, passed Gibraltar.
- SS Gothland, New York for Antwerp, passed Brow Head.

Transpacific Mails.

These mails close in New York at 6:30 P. M.

Hawaii, Japan, Korea, China, and Philippine Islands (via San Francisco)—Persia	May 19
Japan, Korea, China, and Philippine Islands (via Tacoma)—Seattle Maru	May 22
Hawaii (via San Francisco)—Lurline	May 22
Tahiti, Marquesas, Cook Islands, New Zealand, and Australia (specially addressed) (via San Francisco)—Tahiti	May 23
Hawaii, Samoan Islands, New Zealand, and Australia (except West) (via San Francisco)—Sonoma	May 29
Japan, Korea, China, and Philippine Islands (via Vancouver)—Empress of Japan	May 30
Guam and Philippine Islands (via San Francisco)—U. S. Transport	May 31
Hawaii, Fiji Islands, New Zealand, and Australia (except West) (via Vancouver, B. C.)—Niagara	June 6

Pacific Mails.

Postmaster Morgan announces that mails of the following dates—Hongkong, April 15; Manila, April 18; Shanghai, April 18; Yokohama, April 26, and Honolulu, May 6—which arrived at San Francisco per steamer Persia, were dispatched east at 2 P. M. and 6:40 P. M. May 13, and are due in New York on the morning of Sunday, May 18.

Postmaster Morgan announces that mails of the following dates—Melbourne, April 18; Sydney, April 19; Auckland, April 24, and Wellington, April 25—which arrived at San Francisco per steamer Tahiti, were dispatched east at 10:20 A. M. and 6:40 P. M. May 15, and are due in New York on the mornings of Monday, May 19, and Tuesday, May 20, respectively.

For Latest Shipping See Page 1.

Sprague Gets New Harvard Chair.

Special to The New York Times.

CAMBRIDGE, May 16.—The chair of Banking and Finance established at Harvard last June by Edmund C. Converse of New York is to have its first incumbent. Oliver M. W. Sprague, for fifteen years a Harvard instructor in economics and banking, was appointed to the professorship to-day.

HUSBAND SHE LOST MAKES HER RICH

Mme. Rousseau Gets 500,000 Francs from Man Missing for Forty Years.

WAS HER FATHER'S GROOM

Employe of a New York Bakery Tells a Romantic Story of Her Elopement and Its Consequences.

Customers of Cushman's bakery at 49 Manhattan Street in the past few days have remarked a decided change in the manner of the little lady with dark eyes and dark gray hair, employed there, whom they knew as Mme. Charlotte Françoise Rousseau. A TIMES reporter went to see her yesterday to inquire into the truth of a report that she had just come into the possession of a snug fortune.

Mme. Rousseau was standing behind a counter heaped with pies, and she leaned forward, smoothed out the ruffles of her apron, and inquired with a smile whether she could sell one to the reporter.

Regarding the fortune, Mme. Rousseau said that she had received last Saturday a letter from an old friend in her native town in France, informing her that the French courts had been trying for four years to find her, and, after failing, had published in the local papers there a notice that her first husband had left her a fortune of 500,000 francs, together with a cross of the Legion of Honor, inclosed in his will with a lengthy letter addressed to her. Her friend, Mme. Rousseau said, was Mme. A. Chebenes of 11 Rue Bayard, Lille, in the Province of Nord, France.

According to Mme. Rousseau, she was before her marriage Mlle. Charlotte Françoise Courdant, daughter of Henri Courdant, formerly Mayor of Lille, and a wealthy manufacturer of oils. When a young girl Mme. Rousseau was sent by her father to St. Amer Seminary, near Boulogne, and it was customary for her to return home to spend each vacation.

Fell in Love with a Groom.

In her early years she was a delicate girl, so her father provided her with horses and carriages for outdoor recreation. In the employ of her father was a handsome young groom, Adolphe Gruson, who almost invariably took the young lady for her drives. Their association ripened into something more than friendship, and the happiness of the two young people soon aroused the suspicions of her father. Consequently when she returned from her vacation, in her sixteenth year, M. Courdant decided that the safest course was to discharge the groom. When the news of his discharge was broken to Mlle. Courdant by Gruson they decided to elope.

The couple hastened by night out of Lille, and made their way to Brussels, where they were married. They went to the Belgium city, as Mme. Rousseau explained, because she was under the marriageable age of 21 as recognized by her own Government. Immediately after the ceremony pas performed the young groom and his bride started for Paris, where they planned, with their combined small funds, to set up a glove shop.

However, it was only a few days after they had opened their establishment when private detectives of M. Courdant hastened to Paris, and finally succeeded in spiriting away the bride. She was carried back to her home in Lille, where she was informed by her father that she would be placed in a convent. Determined to outwit her father she remained quietly at home for about two months, and then one night, eluding the vigilant watch that had been kept over her, she made her way back to Paris.

Arriving in that city Mme. Gruson found the little glove shop closed, with a padlock on the door. She then began a search of the city for her husband, but without success. Remaining in Paris for almost a year with no word from her husband, Mme. Gruson visited other cities of the Continent, where her hunt also proved futile. Subsequently she returned to Paris, where she met an old acquaintance, who told her that her husband had sailed for America.

Came to America Forty Years Ago.

Determined to continue the search for him across the ocean, she advertised for a position as governess and musical instructor in one of the Paris papers. Next day, according to Mme. Rousseau, she received a letter from Henry Havemeyer, the sugar manufacturer, who was then in Paris with his family, offering her employment. She accepted the position, and came to the United States with Mr. Havemeyer. That was forty years ago. Mme. Rousseau is now sixty-one.

Mme. Rousseau said that she remained in the home of Mr. Havemeyer for almost seven years. At the end of that time, with her accumulated earnings, she opened a bakery, which failed, and then she worked at Sherry's and other restaurants until she went to Cushman's fifteen years ago. About five years ago she heard that her first husband had been killed while serving with the Foreign Legion in Algiers. Subsequently she married John Rousseau, and he died a few months afterward.

Through the letter from her friend in Lille, Mme. Rousseau said she had learned that her first husband, Gruson, following the military campaigns in Algiers, in which he was decorated with the Cross of the Legion of Honor for gallant service, had acquired the ownership of extensive vineyards, from which he eventually accumulated a fortune.

Mme. Rousseau was unwilling to show any one the contents of the letter from her old friend, explaining that it contained many private matters. She said, however, that in his will her first husband had expressed his loyalty and devotion to her.

Preparations are being made by Mme. Rousseau to sail for her old home in France about the first of July. She said that her father and mother were dead and that she had no living relatives. She said that she did not feel excited over the good fortune that had befallen her, but rather expressed it as her belief that she was deserving of the chance to spend her remaining years without worry. For the present Mme. Rousseau is still serving her customers.

300,000,000 CONVERTS

Possible by Baptists in China in 25 Years, Says President Mullins.

ST. LOUIS, May 16.—The Southern Baptist Convention chose Nashville as the next place of meeting and fixed May 13, 1914, as the date. The Rev. Dr. George W. McDaniel of Richmond will preach the convention sermon. The Rev. Forest Smith of Sherman, Texas, was named as alternate.

A movement which has been under cover for several years, to organize all the Baptists west of the Mississippi River into a separate convention, was met by the introduction of resolutions by President E. Y. Mullins of the Southern Baptist Theological Seminary of Louisville, which were adopted, expressing feelings of fraternity and sympathy with the work being done in the theological seminaries at Fort Worth, Texas, and Liberty, Mo.

President Mullins offered a resolution to call on the various States in the convention for a share of $18,000, the money to go to the school of which he is head and which is in debt for students' expenses to that amount. He said he believed that if the Baptists would offer free education to ministerial students, 300,000,000 converts could be won in China alone during the next twenty-five years. The resolution was adopted.

It was decided by the officers of the convention that the proposed amendment to the constitution allowing women on the floor as delegates would have to go over until next year, as it had not been introduced at the first day's session.

The night session consisted of a symposium on evangelism and missionary fields.

WOMAN'S BODY FOUND.

Only Clue to Identity of Drowning Victim Is "J. to L." in a Ring.

The body of a well-dressed woman about 30 years old was found last night in the water at the foot of Tenth Street, College Point, L. I., by a gang of workmen from a nearby factory. There was nothing on the body to aid the police in its identification except a gold band wedding ring. On its inside rim was the inscription "From J. to L."

The woman wore a blue waist and skirt. She was five feet nine inches tall and weighed 140 pounds. Dr. Alfred F. Ambler, Coroner of Queens, is investigating. He said that the body had been in the water about a week.

STEAMBOATS. | STEAMBOATS.

THE HUDSON DAY RIVER LINE

First Public Inspection Trip

New Day Line Steamer

"Washington Irving"

This new floating palace of steel and glass will be open for public inspection during a delightful special trip

Up the Hudson River

Saturday Afternoon, May 17th

An unusual chance to see the finest and fastest river steamer in the world before she enters regular service. The fifty oil paintings by famous artists illustrating the Irving period will be on view. The decorations include reproductions from the Alhambra; the Old Cock Tavern of London; Irving's study at "Sunnyside" and from many other interesting historical places.

Special Tickets of Admission Required

To avoid overcrowding the Hudson River Day Line will make a charge of $1.00 per ticket for the trip. Tickets on sale at the Company's offices.

Special Inspection Trip Schedule

On May 17 the "Washington Irving" will leave Desbrosses Street Pier, New York, 1.45 P.M.; West 42nd Street, 2.00 P.M., West 129th Street, 2.20 P.M., returning to West 129th Street at 5.00 P.M. and West 42nd Street at 5.20 P.M.

Regular service daily except Sunday will be resumed from New York May 16 and from Albany May 17.

Hudson River Day Line

Desbrosses Street Pier NEW YORK

All Day Sunday on the Hudson River

Steamers TROJAN and RENSSELAER

Luxury and Recreation Amid Pleasant Surroundings

To Poughkeepsie and return same day... $1.00

To Albany by day, and return by night boat (or vice versa) 2.50

SCHEDULE:

Leave (Read down.)		Arrive (Read up.)
8:45 A. M.	New York (Foot of Canal St.)	6 P. M.
9:15 A. M.	W. 129th St. Pier.	5:40 P. M.
10:00 A. M.	Yonkers	5:00 P. M.
1:30 P. M.	Poughkeepsie	2:00 P. M.
2:30 P. M.	Kingston Pt.	1:00 P. M.
6:30 P. M.	Albany	9:00 A. M
7:30 P. M.	Troy	8:00 A. M

Dining service a la carte. Music.

HUDSON NAVIGATION CO., Pier 32, N. R. Phone Spring 9400.

MANHATTAN LINE TO ALBANY $1

Round Trip, $1.50. Good 10 Days. Strs. "Iroquois" & "Mohawk." Thru Tickets and Baggage checked to all points. Lve. Daily ft. W. Houston St. 5:30 P.M., ft. W. 40th St. 5:45 P.M., W. 129th St. 6:15 P.M.

CATSKILL EVENING LINES

Passenger service Mon., Wed., Fri., Pier 43, N. R., ft. Christopher St., 6:30 P. M. Freight Service Daily. Will resume daily passenger service May 19. 'Phone 1007 Spring.

Sight-Seeing Yacht

Observation Around Manhattan Island. Daily. Battery Pier. 10:30. 2:30. Tel. Broad 3378

FALL RIVER LINE

(Splendid Steamers--Splendid Service)

Feel like getting away from the mail and the telephone?

Take a night trip up the Sound by Fall River Line.

Lve. New York Pier 14, N. R., ft. of Fulton St., 5:30 P. M. Arrive Boston 7:10 A. M. or 8 A. M.

Fare to Boston, $4

City Ticket Office, 171 B'way. Phone 5121 Cort.

BOSTON $2.40 BAY STATE LINE

Providence Direct, $1.50 | Worcester, $2.40

Outside Staterooms, $1.00.

Steel Steamships GEORGIA & TENNESSEE Daily, including Sunday, 5:30 P. M. From Pier 19, E. R., Phone 2700 Beekman. City Ticket Office, 290 Broadway, N. Y. Uptown Ticket Office, B'way and 23d St.

"The Public be pleased."

COLONIAL LINE

BOSTON Via Boat and Rail $2.65

PROVIDENCE Boat direct $1.75

The only independent line operating between New York and New England.

Week days and Sundays at 5:30 P. M., from Pier 39, N. R., ft. West Houston St. Berths free.

All Outside Rooms—Finest Service.

Uptown Office: Broadway & 23d St. 'Phones Spring 9491 and 9492.

Iron Steamboat Co

CONEY ISLAND

Special Service Sunday, May 18th

LEAVE PIER 1, NORTH RIVER, 10:45, 12 M.; 1:15, 2:30, 3:30, 4:45, 6:00, 7:15.

LEAVE STEEPLECHASE PARK, 11:55 A.M.; 1:10, 2:25, 3:40, 4:40, 5:55, 7:10, 8:30 P.M.

Fare Round Trip, 40 cents.

STEAMSHIPS. | STEAMSHIPS.

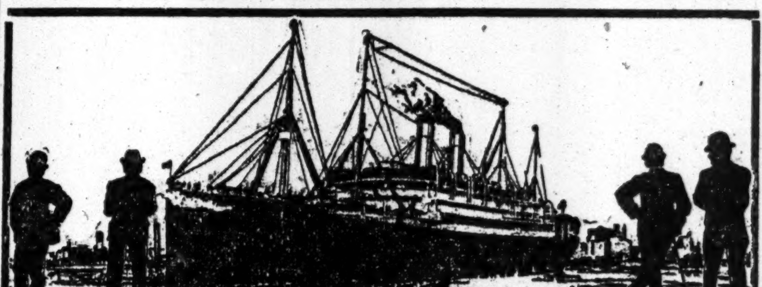

NEXT SAILING TO LONDON—PARIS—HAMBURG

S. S. AMERIKA MAY 22, 10 A. M.

TO THE MEDITERRANEAN

S. S. HAMBURG MAY 20, 9 A. M.

HAMBURG-AMERICAN LINE, 41-45 Broadway, N. Y.

BERMUDA & WEST INDIES

For Sailings and Rates, etc., apply THE ROYAL MAIL STEAM PACKET CO. SANDERSON & SON, Gen. Agts., 23 State St., N. Y., or ANY STEAMSHIP TICKET AGENT.

Can. Pac. Ry. & Steamship Lines. W. H. Snell, Gen. Agt., 458 B'way, New York, N.Y.

SAVANNAH LINE

Low fares, including every expense, to all points in the Southland. CITY TICKET OFFICE, 501 FIFTH AVENUE

Great Western Railway of England

The "Holiday Line." Illust'd booklets of tours and useful Map of Great Britain—Free T. Kateley, Gen. Agt., 501 5th Av., New York

FOREIGN HOTELS AND RESORTS. | FOREIGN HOTELS AND RESORTS.

Germany. | Germany.

MUNICH SEASON 1913

MAY TO OCTOBER

XI International Art Exhibition

Opening June 1st Royal Crystal Palace Closing October 31st

Organized by the Munich Artists' Association and the Munich Secession.

Richard Wagner and Mozart Festival Munich 1913

Prince Regent Theatre: The Ring of the Nibelung—The Mastersingers of Nuremberg—Tristan and Isolde. August 9th—September 16th

K. Hoftheater, K. Residenztheater: Figaro's Wedding — The Magic Flute — The Elopement from the Serail—Don Giovanni. July 30th—August 6th

4 Special Performances of "Ariadne auf Naxos" by Richard Strauss August 8th and 20th September 1st and 13th

Programmes and tickets: Official Bavarian Tourist Office.

Munchener Künstlertheater Festival Plays 1913

Dramas—Comedies—Comical Operas—Pantomimes. Scenery and Costumes designed by leading Munich Artists. Organized by Drei Masken-Verlag, Munchen. Programmes and tickets: Official Bavarian Tourist Office.

OFFICIAL BAVARIAN TOURIST OFFICE, Ltd.

MUNICH, 16 Promenadeplatz, and NUREMBERG, Central-Station

Correspondents of THOS. COOK & SON.

Automobiles for hire. Daily motorcar excursions in and around Munich and Nuremberg. Inclusive Independent Tours. Banking. Baggage forwarded. Agents of the American Express Co.

Leading Hotels in Munich

Hotel Bayerischer Hof	Continental Hotel	Regina Palast Hotel
Grand Hotel Bellevue (Rebuilt)	Hotel Four Seasons	Hotel Russischer Hof
	Park-Hotel	Hotel de Russie

INFORMATION ABOUT THE WORLD-FAMOUS Hotel Bristol, Berlin FROM ALL RAYMOND & WHITCOMB OFFICES

France.

PARIS GUIDE FOR American Visitors.

AMUSEMENTS. Magic City, Quai d'Orsay. Park of Attractions. Nouveau Cirque, 251 St. Honore, "10,000,000 de Dot."

AMERICAN CUISINE BOURGEOISE. Franco-American-Anglo Cooking, 53 Dombales.

BOOKS, STATIONERY, ENGRAVING. Brentano's, 37 Avenue de l'Opera.

BOOTMAKERS. Walk Over Shoe, 34 B. Italiens, 21 B. Capucines.

CAFE—RESTAURANTS. Cafe American, 4 Boulevard des Capucines. Ciro's Restaurant, 6-8 Rue Daunou.

HOTELS. Hotel de Seze, Madeleine, Opera.

JEWELERS. Spaulding & Co., 36 Avenue de l'Opera.

PERFUMERS. Parfumerie V. Rigaud, 16 Rue de la Paix.

STORAGE AND FORWARDING. Pitt & Scott, 47 Rue Cambon.

Belgium.

ANTWERP QUEEN'S HOTEL

Central, up to date. Rooms 4 to 6 Francs.

Italy.

CONTINENTAL HOTEL Rome

EXCURSIONS AND TOURS.

SUMMER TOURS TO PACIFIC COAST, Yellowstone Park and Alaska

Under Personal Escort. All Expenses. Including Canadian Rockies, Mt. Rainier Park, Washington, Oregon. All of California, Grand Canyon of Arizona, and Colorado Rockies. Ten tours, from 20 to 60 days' duration, from $155 up. Best of hotels and all other accommodations. High-grade tours at lowest rates. Liberal stop-over privileges.

Send for Illustrated Booklet Free

GILLESPIE-KINPORTS CO. 1 Madison Ave., Metropolitan Life Bldg. Phone 359 Gram.

UP THE HUDSON Sunday

STMR. HOMER RAMSDELL

HIGHLAND FALLS, NEWBURGH, FISHKILL and RETURN. LEAVES FT. FRANKLIN ST. 9 A. M., WEST 129TH ST. 9:30 A. M.

EUROPEAN TOURS $180 & up. FRANK TOURIST CO., 396 Broadway, N. Y. Tel. 4530 Franklin.

STEAMSHIPS.

HAMBURG-AMERICAN

Largest SS. Co in the WORLD — Over 400 Ships 1,306,819 TONS

H A P A G

"IMPERATOR"

world's largest ship, will make her first trip from HAMBURG June 11, arriving at New York June 18.

SAILING FROM NEW YORK Wed'sday, June 25, 11 A. M. Saturday, July 19, 10 A. M. Saturday, August 9, 12 Noon and every three weeks thereafter.

Enabling passengers to arrive in LONDON and PARIS on sixth and in HAMBURG on seventh day Books now open for season.

LONDON, PARIS, HAMBURG

Amerika	May 22, 10 A. M.
†*§Pretoria	May 28, 1 P. M.
Kais'n Aug. Vic.	May 29, 1 P. M.
Presid't Grant	June 5, 9 A. M.
Cleveland	June 7, 11 A. M.
**Victoria Luise	June 10, 10 A. M.
Pres. Lincoln	June 14, 3 P. M.
†*§Pennsylvania	June 17, 9 A. M.
Amerika	June 19, 10 A. M.
¶Imperator	June 25, 11 A. M.

§2d cabin only. *Will call at Boulogne. ¶New. **1st cabin only.

†Sail from new pier, foot of 33d St., South Brooklyn.

MEDITERRANEAN

Gibraltar, Naples and Genoa

S. S. Hamburg (11,000 Tons) May 20, 9 A. M

S. S. Moltke (12,500 Tons) June 3, 8:30 A. M.

S. S. Hamburg....July 1, 3 P. M

S. S. Moltke....July 15, 3 P. M.

CHANGE OF PIERS

All steamers in Mediterranean Service (beginning with S. S. HAMBURG, sailing May 20) and the S. S. PRETORIA & PENNSYLVANIA in the North Atlantic Service (beginning with S. S. PRETORIA, sailing May 28) will sail from the NEW PIER, foot of 33d Street, South Brooklyn.

Take 39th Street Ferry.

From BOSTON To LONDON—PARIS—HAMBURG

Cincinnati	June 7
Bluecher	June 24
Cincinnati	July 12
Cleveland	July 29

☞ These Steamers offer exceptional accommodations in both First and Second Cabins.

CRUISES AROUND THE WORLD Through the PANAMA CANAL, January 27, 1915. BOOKS NOW OPEN.

Write for information HAMBURG-AMERICAN LINE 41-45 B'way, N. Y. Phone 1900 Rector.

Trade Mark

NORTH GERMAN LLOYD

George Washington	May 17
Kaiser Wilhelm der Grosse	May 20
Kaiser Wilhelm II.	May 27

Fast Mail Sailings

Grosser Kurfuerst	May 29
Friedrich der Grosse	June 5
Barbarossa	June 12

LONDON—PARIS—BREMEN

Sailings on SATURDAY for THE MEDITERRANEAN

Princess Irene	May 24
Koenig Albert	June 7

NORWAY—POLAR REGIONS June 16, July 5, from Bremen

Through rates from New York to Egypt, India, Far East and SOUTH AMERICA, via EUROPE. Largest, Newest, Finest Ships in this Service

AROUND THE WORLD Independent Trips $618

In 1912 the North German Lloyd carried more passengers in all classes, First, Second and Steerage—eastbound and westbound—North Atlantic service, than any other line

OELRICHS & CO., GENERAL AGENTS 5 Broadway, N. Y.

CUNARD

MOST EXPEDITIOUS ROUTE DIRECT VIA FISHGUARD

LONDON PARIS BERLIN VIENNA

The fastest steamers in the world

MAURETANIA LUSITANIA

Queenstown, Fishguard, Liverpool.

*Mauretania, May 21 1 A.M.	Carmania, Jun. 28, 10 a.m.
Carmania, May 31, 10 a.m.	*Mauretania, July 2 1 A.M.
Caronia, June 7, 10 a.m.	Campania, July 9, 1 a.m.
*Mauretania, June 11 1 A.M.	Caronia, July 16, 10 a.m.
Campania, Jun. 18, 1 a.m.	*Mauretania July 23 1 A.M.

*Does not call at Queenstown, Eastbound.

Mediterranean — Adriatic Service

Calling at Madeira, Gibraltar, Genoa, Naples, Trieste, Fiume. Sailings noon. See Itinerary.

IVERNIA, May 24 PANNONIA, June 24

SAXONIA, June 12 CARPATHIA, July 2

Round the World trips, $498. Special through rates to Egypt, India, China, Japan, Manila, Australia, New Zealand, South Africa and South America. Independent tours in Europe, etc. Send for booklet Cunard Tours.

Agents for Peninsular & Oriental S. N. Co. in United States and Canada.

Summer Cruises, Norway, etc., 1913. Dates and itinerary on application.

Piers, foot West 14th Street, N. R. Offices, 24 State Street, N. Y., opposite Battery.

FRENCH LINE

Compagnie Generale Transatlantique

DIRECT LINE TO HAVRE-PARIS (France.)

Departures Every Thursday at 10 A. M. From Pier 57, North River, ft. of W. 15th St.

*La Provence....May 22	*La Provence....June 12
*La Lorraine....May 29	*La Lorraine....June 19
‡France (new)...June 5	‡France (new)...June 26

*Twin-screw steamer. ‡Quadruple-screw steamer.

SPECIAL SATURDAY SAILING 3 P. M.

One-class Cabin (II) & Third-class Passengers Only.

*Niagara....May 24

General Agency, 19 State St., N. Y.

ANCHOR LINE

GLASGOW via Moville, LONDONDERRY

Caledonia, May 17, 3 PM	Cameronia, May 31, 2 PM
Columbia, May 24, 11 AM	California, June 7, 10 AM

FIRST CABIN, $70 and $75. SECOND CABIN, $50 and upward. THIRD CLASS, $32.50.

For Book of Tours, Rates, etc., apply HENDERSON BROTHERS, 17-19 Broadway.

URANIUM STEAMSHIP CO. LTD.

45 AND UP, NEW YORK TO ROTTERDAM. ONE CLASS CABIN, OUTSIDE ROOMS.

S. S. CAMPANELLO....MAY 24

S. S. URANIUM....JUNE 5

PASSENGER OFFICE, 18 Broadway, N. Y.

RUSSIAN AMERICAN LINE

Regular Fortnightly Sailings

To Rotterdam, $65 & up, 1st cabin; $45 2d

To Libau, $75 & up, 1st cabin; $50 2d

Russia, May 17, 2 P. M.	Kursk....June 14
Czar..May 31, 2 P. M.	Russia....June 28

A. E. JOHNSON & CO., G. P. Agts., 27 B'way, N.Y.

Holland America Line

21-24 State St., N. Y.

PARIS—LONDON—ROTTERDAM

Twin-Screw Sailings Tuesday, 10 A. M.

*Ryndam....May 20	*Potsdam....June 3
†Rotterdam....May 27	†New Amsterdam, June 10

*Via Boulogne. †Plymouth & Boulogne.

STEAMSHIPS.

THE WHITE STAR LINE'S New "OLYMPIC"

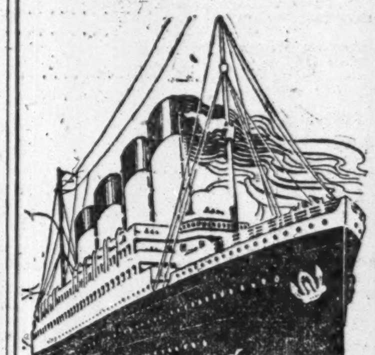

Fitted With DOUBLE SIDES and Additional WATERTIGHT BULKHEADS Extending from the BOTTOM to the TOP of the Vessel

Will Sail from New York May 24 10:00 A.M. June 14 And Regularly Thereafter

MAMMOTH STEAMER "ADRIATIC" May 22 Queenstown Liverpool

American Pier 62, N. R.

Plymouth—Cherbourg—Southampton.

New York..May 23, 10 am.; June 20, July 18

St. Paul...May 30, 10 am.; June 27, July 25

Philadelphia..June 13, 10 am.; July 11, Aug. 8

St. Louis...July 4, 10 am.; Aug. 1, Aug. 29

Atlantic Transport

New York—London Direct, Pier 58, N. R.

Minneapolis.May 17, 8 am.; Je. 14, Jy. 12

Minnehaha..May 24, 10:30 am.; Je. 21, Jy. 19

Minnewaska..May 31, 8 am.; Je. 28, July 26

Minnetonka.June 7, 10:30 am.; Jy. 5, Aug. 2

Red Star Pier 61, N. R. 10:00 A. M.

London—Paris via Dover—Antwerp

Zeeland....May 17, June 14, July 12

Vaderland....July 19

Finland....May 24, June 21, Aug. 2

Lapland....May 31, June 28, July 26

Kroonland....June 7, July 5, Aug. 16

White Star Piers 59 & 60, N. R.

Plymouth—Cherbourg—Southampton

Oceanic....May 17, noon; June 7, June 28

Olympic..May 24, 10 am.; June 14, July 5

Majestic....May 31, noon; June 21, July 12

New York—Queenstown—Liverpool

Adriatic....May 22, noon; June 19, July 17

Celtic....May 29, noon; June 26, July 24

Cedric....June 5, noon; July 31

Baltic....June 12, noon; July 10, Aug. 7

Boston—Mediterranean—Italy.

Canopic, June 12, 3 P. M.; Cretic, June 28

PASSENGER DEPT., 9 Broadway, N. Y.

FABRE LINE To EUROPE Via THE MEDITERRANEAN

"4,500 MILES OF DELIGHT"

NEXT SAILING TO NAPLES AND MARSEILLES T. S. S. "CANADA." SAILING SAT., MAY 24TH, via "THE SOUTHERN ROUTE."

Incomparable French Cuisine, wines gratis. TWO Captains and TWO wireless operators carried. Life boat capacity for all on board. Write or 'phone for "Blue Booklet." JAS. W. ELWELL & CO., Gen. Agts., 17 State St.

BUREAU OF University Travel

FOREIGN TRAVEL which offers something more, something other than accelerated sightseeing. We make much of LEISURELY ITINERARIES SCHOLARLY LEADERSHIP SPECIAL FACILITIES

EUROPE

ITALY	Sail May 14, June 28.
SPAIN	Sail May 17.
GREECE	Sail June 7, 14 and 21.
NORWAY	Sail June 14 and 17.
ENGLAND	Sail June 28.

ROUND-THE-WORLD

Westward—Sail Sept. 11, Oct. 4, Nov. 1.

Eastward—Sail Nov. 1 and Nov. 15.

SOUTH AMERICA VIA PANAMA—Sail July 5.

Send for Announcements. 82 TRINITY PLACE, BOSTON, MASS.

Go To Bermuda

Tours Inc. Hotels, Shore Excursions, Lowest Rates. By Twin Screw S. S. "BERMUDIAN," 10,518 tons displacement. Electric fans; wireless telegraph; submarine signals. Fastest, newest and only Steamer landing passengers at the dock in Bermuda without transfer. Sailings every five days in connection with R. M. S. P. Co. Tickets interchangeable.

MIDSUMMER TRIPS

To Quebec

via Halifax, N. S., most delightful cruise of 1500 miles. Magnificent Scenery: Gut of Canso, Northumberland Strait, Gulf and River St. Lawrence and far-famed Saguenay River. S. S. "Trinidad" from New York July 5th and 19th, August 2d and 16th. From Quebec July 11th and 25th, August 8th and 22nd. For full information apply to A. E. OUTERBRIDGE & CO., Agents Quebec S. S. Co., Ltd., 29 Broadway, New York, THOS. COOK & SON, 245 and 2081 Broadway, 264 and 553 5th Ave., N. Y., or any Ticket Agent.

GRAND CRUISE TO THE WONDERFUL NORTH

12 DAYS $60 00 UP

Berth and meals included. Special Rates for May and June. Via the RED CROSS LINE

The most novel, beautiful and delightful vacation cruise from New York; visiting Halifax, Nova Scotia, and St. John's, Newfoundland.

SPLENDID FISHING AND HUNTING.

New specially built tourist steamships "Stephano" and "Florizel," have every modern device for safety and comfort. Wonderful scenes in foreign America; Splendid cuisine; Orchestra. Sea sports. 7 days at sea, 5 days ashore. No hotel bills, no transfers. Send now for booklet 46. BOWRING & CO., 17 Battery Place, N. Y. Or your tourist agent.

LAMPORT & HOLT LINE SOUTH AMERICA THE WORLD'S GREAT GARDEN

BAHIA, RIO DE JANEIRO, SANTOS, MONTEVIDEO, BUENOS AYRES & ROSARIO. Large, New and Fast Passenger Steamers from New York every alternate Saturday. For rates, etc., apply local ticket agents, or BUSK & DANIELS, General Agents, 301 Produce Exchange, New York.

OLD DOMINION LINE

DAILY SERVICE.

For Old Point Comfort, Norfolk, Portsmouth, Pinner's Point, and Newport News, Va., connecting for Petersburg, Richmond, Washington, D. C., and the entire South and West. Freight and Passenger Steamers sail from Pier 25, N. R., foot of North Moore St., every week day at 3 P. M. W. L. WOODROW, Traffic Manager.

SEE SOMETHING NEW THIS YEAR. VISIT NEWFOUNDLAND. You'll enjoy every moment of the trip. Take the BLACK DIAMOND LINE. Write for Booklet to A. T. WELDON, G. P. A., 112A St. James St., Montreal.

CLARK'S ORIENT CRUISE 16th ANN. FEB. 2d. S. S. "Rotterdam," 24,170 Tons, 64 Days, $400 up. FRANK C. CLARK, Times Bldg., New York.

CHURCH SERVICES TO-MORROW

Baptist.

CALVARY BAPTIST, West 57th St.—Dr. J. N. FIELD at 11 and 8. "The Power of an Endless Life." "Seeing Him Who Is Invisible." Calvary Grand Choir.

CENTRAL BAPTIST CHURCH, Corner of 92d St. and Amsterdam Av., Dr. Goodchild, Pastor.—11, "The Divine Husbandman"; 8, "Is There a Devil?" Baptism at night. Everybody welcome.

Collegiate Baptist Church of the Covenant, West 33d St., between 8th and 9th Avs., Dr. Oscar Haywood, Pastor. Services 10:45 A. M., 7:45 P. M.

FIFTH AVENUE BAPTIST CHURCH,
4 WEST 46TH ST.
Rev. CORNELIUS WOELFKIN, D. D., PASTOR.
9:40 A. M., Bible School Session.
Young Womens Class, Mrs. Merrett, Leader.
Young Men's Class, Dr. Woelfkin, Leader.
11 A. M. and 8 P. M. PUBLIC WORSHIP.
SERMONS BY DR. WOELFKIN.

FORT WASHINGTON BAPTIST CHURCH, 600 West 181st St., Cor. St. Nicholas Av., Rev. Enos J. Bosworth.
11 A. M.—"PETER, THE FISHERMAN."
8 P. M.—"A GREAT LIFE ENDED."

HOPE CHURCH, Broadway, 104th St., Rev. E. S. HOLLOWAY, Pastor.—11, "Flowers from Caesar's Palace." 8, "The Unfurled Flag."

MADISON AVENUE BAPTIST CHURCH,
MADISON AV., COR. 31ST ST.
C. A. EATON, D. D., Pastor,
will preach Sunday at 11 A. M. and 8 P. M.
Union Bible Class, 9:45. F. W. Hagar, Leader.

MEMORIAL BAPTIST, Washington Square.—EDWARD JUDSON, Pastor, will preach. 11, "Spiritual Locomotion." Isa. 40:31—"They shall mount up with wings as eagles; they shall run, and not be weary; they shall walk, and faint not." 8, "Discipline of Monotony." II. Kings 13:19—"Thou shoudest have smitten five or six times."

MOUNT MORRIS BAPTIST CHURCH,
5th Av., Near 126th St.,
J. HERMAN PANDALL, Pastor.
Morning Service, 11 o'clock—Subject: "Insight vs. Knowledge."
Evening Service, 8 o'clock—Subject: "Richard Wagner—The Man and His Message." In Commemoration of the Wagner Centenary.

WASHINGTON HEIGHTS BAPTIST Church, 145th St. and Convent Av., Rev. Harold Pattison.—11 A. M., "Our Lord's Wonder Concerning Himself." 8 P. M., "Headlands."

Christian Science.

Services are held in the following CHRISTIAN SCIENCE CHURCHES, Sundays, 11 A. M. and 8 P. M. Wednesdays, 8 P. M.
First Church, Central Park West and 96th St.
Second Church, Central Park W. and 68th St.
Third Church, 125th St. and Madison Av.
Fourth Church, 600 West 181st St.
Fifth Church, Madison Av. and 38th St.
Sixth Church, Park Av. and 61st St.

Church of the New Jerusalem

New York Society of the New Church, (Swedenborgian.)

NEW CHURCH,
THIRTY-FIFTH ST., BETWEEN PARK AND LEXINGTON AVENUES.
SERVICE 11 A. M.
REV. JULIAN K. SMYTH, Pastor.
Rev. J. Paul Dresser, Assistant Pastor.
SPECIAL SERVICES FOR CHILDREN'S SUNDAY.
The Pastor will preach. Subject:
"THE SILVER CUP IN LITTLE BENJAMIN'S SACK."
ALL ARE INVITED. SEATS FREE.

Congregational.

BROADWAY TABERNACLE,
Broadway and 56th Street.
Rev. CHARLES E. JEFFERSON, D. D.,
Pastor, preaches at 11 A. M.
8 P. M., Address by Mr. Norman Angell on "The Great Illusion."
Wednesday, 8 P. M., Prayer Meeting.

Disciples of Christ (Christian.)

CENTRAL CHURCH, 142 West 81st St.
Rev. JAMES M. PHILPUTT, D. D., Pastor.
11 A. M.—"TAKE HEED HOW YE HEAR."
8 P. M.—"USE OF LEISURE HOURS."

Jewish.

FREE SYNAGOGUE.
CARNEGIE HALL: SUNDAY AT 11.
Rev. JOHN HAYNES HOLMES will speak.
"THE DEMOCRACY OF GOD."
ALL ARE WELCOME.

TEMPLE EMANU-EL,
5th Av. and 43d St.
Saturday, 10:30, sermon by Dr. Silverman.
"Thou Shalt Love Thy Neighbor as Thyself."
Welcome.

Lutheran.

CHURCH OF THE ADVENT.	Broadway and 93d St. Wm. M. Horn, Pastor. Services 11 A. M., 8 P. M.

LUTHERAN.
St. James's Lutheran Church, Madison Av., [illegible]d. Dr. Remensnyder. Services, 11, 8.

Methodist Episcopal.

BEDFORD STREET, Rev. GEORGE W. DOWNS, Pastor.—Services, 11 A. M., 7:45 P. M. Thursday, May 22, 8 P. M., "Old Home Week," Greenwich Village service.

MADISON AVENUE M. E. CHURCH,
Corner 60th St.
Rev. WALLACE MacMULLEN, D. D., Pastor.
Preaching Morning and Evening by the Pastor.

ST. PAUL'S METHODIST CHURCH,
West End Avenue and 86th Street.
C. L. GOODELL, D. D., Pastor,
will preach at 11 and 8.

UNION METHODIST EPISCOPAL CHURCH, 48th St., west of Broadway.—J. LEWIS HARTSOCK, Minister. 11 A. M., "Personality and Power." 8 P. M., Epworth League Anniversary.

WASHINGTON SQ. CHURCH, 4th St., 6th Av.
Rev. Dr. PHILIP M. WATTERS, Pastor.
Bishop HOMER C. STUNTZ speaks 11.
Dr. Watters 8; subject, "Workmen Approved"

New Thought.

MARY ETHERIDGE CHAPIN,
The World's Greatest Teacher,
Berkeley Theatre, 44th St. & 5th Ave.
Sundays, 11 A. M. Delightful music.
"The Good Side of the Bad Side."

NEW THOUGHT CHURCH,
82 West 43d St. F. W. Sears speaks 11 A. M.
Finest Pipe Organ in the World.
Organ Recital and Sacred Concert 10:30 A. M.
Free seats. YOU are invited.

NEW THOUGHT LECTURES, 5 W. 58th St.
Sunday, 11 A. M.; Thursday, 8 P. M.
Speaker, W. Ellis Williams. Public invited.

NEW THOUGHT TEMPLE.
Sundays, 11:15, at 2,016 5th Av.
S. W. Corner 125th.
Speaker, Elizabeth L. Silverwood.
Soloist, S. Homer Eaton.

UNITY SOCIETY MEETINGS, 305 MAD. AV.
MRS. SOPHIA VAN MARTER SPEAKS.
Subject, Sunday, 8 P. M.:
"HOW TO REALIZE YOUR IDEAL."
Every Monday at 3 P. M.

Presbyterian.

BROADWAY PRESBYTERIAN CHURCH,
114th St. and Broadway.
Rev. WALTER D. BUCHANAN, D. D.,
Minister, preaches at 11 A. M. and 8 P. M.
Wednesday evening prayer meeting at 8.

CENTRAL PRESBYTERIAN CHURCH,
WEST 57TH ST., NEAR BROADWAY.
Rev. WILTON MERLE-SMITH, D. D., Pastor. Rev. Robert Russell Wicks preaches at 11 A. M. and 4:30 P. M.
9:45 A. M.—Young Men's Bible Study Club.
3:15 P. M.—Sabbath School.
Devotional Service Wednesday at 8 P. M.
ALL WELCOME.

FIFTH AVENUE PRESBYTERIAN CHURCH,
Fifth Ave. and Fifty-fifth Street.
Preacher to-morrow
11 A. M.
THE REV. J. H. JOWETT, D. D.
4:30 P. M.
ROBERT E. SPEER, D. D.
Midweek service in the Chapel on Wednesday evening at 8:15 will be conducted by Dr. Jowett.

FOURTH PRESBYTERIAN CHURCH,
West End Av. and 91st St.
EDGAR WHITAKER WORK, D. D., Pastor.
Dr. WORK preaches Morning and Evening.

LABOR TEMPLE,
14th St. and 2d Av.
JONATHAN C. DAY, D. D., Supt.
Sunday afternoon-evening programme.
Bible School, 4 Pictures; 5, Lecture on "Indian Music" by Miss Florence Haubiel Pratt; 8, Preaching Service.

MADISON AV. PRESBYTERIAN CHURCH,
Northeast Corner of 73d St.
Rev. HENRY SLOANE COFFIN, D. D.,
The Rev. ARTHUR C. McGIFFERT,
D. D., Ph. D., preaches at 11 A. M.
The Rev. PHILIP S. BIRD at 8 P. M.

MADISON SQ. PRESBYTERIAN CHURCH, Madison Avenue and 24th Street.—Rev. C. H. PARKHURST, D. D., Pastor. Rev. G. R. Montgomery, Ph. D., Assistant Minister. The pastor will preach 11 A. M. Mr. Montgomery 8 P. M.

OLD FIRST PRESBYTERIAN CHURCH,
5th Av., 11th to 12th St.
Rev. Dr. HOWARD DUFFIELD, Pastor.
11 A. M.—"The Extraordinary Christ."
8 P. M.—"The Fountain of Youth."

RUTGERS PRESBYTERIAN CHURCH,
Broadway and 73d St.
Rev. GEO. F. PENTECOST, D. D.
11 A. M.—"The Son of God and Sons of God."
8 P. M.—"A Wonderful Love."

Presbyterian.

THE BRICK CHURCH,
Fifth Av. and Thirty-seventh St.
Ministers: William Pierson Marrill and Frank Latimer Janeway. Mr. Janeway will preach at 11 and 4 o'clock. Primary Department, Bible Schoool, 9:45. Midweek Service, Wednesday, 8 P. M.

UNIVERSITY PLACE PRESBYTERIAN CHURCH,
Cor. of 10th St., One Block West from B'way.
GEORGE ALEXANDER, D. D., Pastor.
Public worship to-morrow at 11 A. M. and 8 P. M. At the morning service the pastor will preach. At the evening service the Rev. O. Clyde Weist will preach. Wednesday evening service at 8 o'clock.

WEST END PRESBYTERIAN CHURCH,
Amsterdam Avenue at 105th Street.
Rev. A. EDWIN KEIGWIN, D. D., Pastor, will preach 11:00 A. M. and 8 P. M. Evening service special interest to June Brides. Sermon subject: "Husband and Wife."

WEST-PARK PRESBYTERIAN CHURCH,
86th St. and Amsterdam Av.
Rev. ANSON P. ATTERBURY, D.D., } Pastors
Rev. ANTHONY H. EVANS, D.D., }
Dr. EVANS Preaches 11 A. M. & 8 P. M.

Preaching Services at the
New Church House, 603 West 178th St.
Rev. Dr. R. DAVEY
will preach at 11 A. M. and 8 P. M.

Brooklyn.

LAFAYETTE AVENUE, Brooklyn, cor. So. Oxford, (three sq. from Atlantic Av. Subway Sta.) Rev. CHARLES CARROLL ALBERTSON, Minister. Services, 10:30 and 7:45.

Protestant Episcopal.

CATHEDRAL OF ST. JOHN THE DIVINE,
Amsterdam Av. and 111th St.
TRINITY SUNDAY, May 18TH.
8 A. M.—Holy Communion.
10 A. M.—Morning Prayer.
11 A. M.—Preacher, Rev. Charles L. Slattery, D. D. Trinity Ordinations.
4 P. M.—Preacher, Rev. B. W. R. Tayler, D. D.
4:30 P. M.—Choral Service daily, except Monday and Saturday.

ALL SOULS', (Anthon Memorial,) St. Nicholas Av., 114th St.—Rev. GEORGE S. PRATT, rector; Rev. Ralph L. Brydges, assistant minister. Services 8, 11, and 8.

CALVARY CHURCH,
4th Av. and 21st St.
The Rev. THEODORE SEDGWICK, Rector.
Holy Communion 8, 11; Morning Prayer, 10:15; Service of Ordination, 11; Preacher, Bishop Lines of Newark; Evening Service, 8; Preacher, the Rector.

CHRIST CHURCH, Broadway and 71st St.—G. A. STRONG, Rector, 8 A. M. 11 A. M., Rev. ARTHUR R. GRAY. 8 P. M., Rev. STANLEY BROWN-SERMAN.

CHURCH OF ST. MARY THE VIRGIN, 139 West 46th St., Rev. J. G. H. BARRY, D. D., Rector.—Low masses, 7:30, 8:15, 9; solemn mass procession and sermon, Rev. H. Baron Dickinson, 10:45. Vespers and procession at 4.

CHURCH OF THE ASCENSION,
Fifth Av. and Tenth St.
Rev. Dr. PERCY STICKNEY GRANT, Rector
11 A. M.—Morning Service and Sermon, Dr. Grant. Subject—"What Has Jesus told Us About God?"
4 P. M.—Handel's "The Messiah."
8 P. M.—Public Forum, Inc., Speaker, Hon. Clarence J. Shearn. Subject—"The Direct Primary."
9 P. M.—Discussion, Parish House, 12 West 11th Street.

CHURCH OF THE HEAVENLY REST,
551 5th Av. Rev. Herbert Shipman, Rector.
Services, 8, 11 A. M., 4 P. M.

CHURCH OF THE HOLY COMMUNION,
6th Av. and 20th St.
Rev. HENRY MOTTET, D. D., Rector.
8 A. M.—Holy Communion.
11 A. M.—Service and Sermon, (Rev. M. K. BAILEY.)
12 M.—Holy Communion.
3:15 P. M.—French Service, (Rev. F. GHIGO.)
3:30 P. M.—Children's Service, (Rev. R. FOOTE.)
8 P. M.—Sunday School Commencement.

CHURCH of the TRANSFIGURATION, 1 E. 29. Services, 7, 8, 9, Baker's Mass and Sermon by the Rector, 10:30; and 4 and 8 P. M.

CHURCH OF ZION AND ST. TIMOTHY,
334 West 57th St.
Rector, Rev. HENRY LUBECK, D. C. L.
Holy Communion .... 8 A. M.
Morning Prayer, Holy Communion.
Preacher, the Rector.............11 A. M.
Evensong. Preacher, Rev. Dr. Rushton .... 8 P. M.

EGLISE DU SAINT-ESPRIT, 45 Est 27e Rue. Services religieux le dimanche a 10½ h. et 8h. Rev. Wittmeyer, Recteur.

GRACE CHURCH, Broadway and 10th St., Dr. SLATTERY, Rector.—8; 11, (Dean Robbins;) 4, (Rev. C. W. Clash;) 8, (rector.)

ST. BARTHOLOMEW'S CHURCH,
Madison Avenue, corner 44th Street.
The Rev. Leighton Parks, D. D., Rector.
8:30 A. M., Holy Communion.
11 A. M., Preacher, Rev. Howard C. Robbins.
4 P. M., Preacher, Rev. Marshall F. Montgomery.

ST. JAMES'S CHURCH,
MADISON AV. AND 71ST ST.
Holy Communion, 8; Sunday school, 9:45; Morning Service, 11; Afternoon Service, 4.

ST. MARK'S IN-THE-BOUWERIE,
10th St. and 2d Av.
WILLIAM NORMAN GUTHRIE, Rector.
10:30 A. M.—Special Musical Service.
11 A. M.—Divine Service, with sermon by the Rector.
8 P. M.—The "Socialist Pulpit," followed by Forum in St. Mark's Hall. The Rev. IRWIN TUCKER, Minister.

ST. MATTHEW'S CHURCH, 84th St., Near Central Park West, Rev. Arthur H. Judge, M. A., Rector.—Services, 8 and 11 A. M., and special musical service 8 P. M. HAYDN'S CREATION, with chorus, orchestra, and soloists.

ST. THOMAS'S CHURCH,
Fifth Av. and 53d St.,
Rev. ERNEST M. STIRES, D. D., Rector.
8 A. M.—Holy Communion.
11—Morning Service and Sermon (Rector.)
4—Evensong and Address (Rector.)

TRINITY CHURCH.
Sunday Services:
7:00, 7:30 A. M., Holy Communion.
10:15 A. M., Morning Prayer.
11:00 A. M., Sermon and Holy Communion.
3:30 P. M., Evensong and Sermon.
8 P. M., Shortened Evensong and Sermon
Weekday Services:
7:30, 9 A. M.; 3 P. M.
Short service for business people daily (except Saturday) at 12 M.
CHURCH OPEN ALL DAY.

Reformed.

FORT WASHINGTON REFORMED CHURCH, Ft. Washington Ave. and 181st St. 11 A. M., Rev. John Huizenga. 8 P. M., Rev. A. J. Muste.

GRACE REFORMED CHURCH, 7th Av. and 54th St.—Rev. J. R. Duryee, D. D., Minister, will officiate. Services 11 and 8 o'clock.

MADISON AVENUE REFORMED CHURCH
Madison Avenue, corner of 57th Street.
11 A. M.—Rev. ALBERT PARKER FITCH, D. D.
8 P. M.—Rev. Frederick F. Shannon, D. D.

REFORMED CHURCH OF HARLEM,
Lenox Av. and 123d St.
Rev. EDGAR TILTON, Jr., D. D., Minister.
11 A. M.—Preaching by Rev. John K. Allen, D. D. 8 P. M.—Preaching and singing by the Rev. Frank Hall Wright.

SOUTH CHURCH, Park Av. & 85th St., Rev. THOMAS REED BRIDGES, D. D., Minister.
MANOR CHURCH, 348 West 26th St.
Rev. JAMES PALMER, Ph. D., Minister.
Divine service at 11 A. M. and 8 P. M. at both churches.

THE MIDDLE COLLEGIATE CHURCH,
2d Av. and 7th St.
Rev. JOHN G. FAGG, D.D., Minister,
will preach at 11 A. M. and 8 P. M.

THE MARBLE COLLEGIATE CHURCH,
5th Av. and 29th St.
Rev. DAVID JAS. BURRELL, D.D., Minister will preach at 11 A. M. and 8 P. M.
Morning—"What is Wrong with the Church?"
Evening—"The Man Behind the Bow."

THE COLLEGIATE CHURCH OF ST. NICHOLAS,
5th Av. and 48th St.
Rev. MALCOLM JAMES MACLEOD, Minister, will preach at 11 A. M. and 8 P. M. Quartet, accompanied by Harp and Violin. The Hampton Double Male Quartet will sing at the evening service.

THE WEST END COLLEGIATE CHURCH,
West End Av. and 77th St.
Rev. HENRY EVERTSON COBB, D.D., Minister.
Rev. THOMAS McBRIDE NICHOLS
will preach at 11 A. M. and 4:30 P. M.
Morning—"The Head of the Corner."
Afternoon—"A Singing Christian." Choral Service. Maimder's "Song of Thanksgiving." Choir assisted by Hans Kronold, 'Cellist.

Reformed Episcopal.

FIRST REFORMED EPISCOPAL CHURCH, Madison Av. and 55th St., W. D. Stevens, D. D., rector. Services 11 A. M. and 8 P. M.

Society of Friends.

RELIGIOUS SOCIETY OF FRIENDS.—Meetings for worship, 11 A. M., at 221 East 15th St., Manhattan, and 110 Schermerhorn St., Brooklyn.

Theosophy.

THEOSOPHICAL SOCIETY LECTURE,
BERKELEY THEATRE,
44th St., near 5th Av.
Sunday evening, 8:15.
"OUR LIFE AFTER BODILY DEATH."
BY L. W. ROGERS.
Admission Free.

Theosophy.

THEOSOPHICAL SOCIETY, 253 West 72d St.—Public lecture Sunday evening, 8:15. Subject: "Conditions of Life," by C. E. Birdsall.

Unitarian.

ALL SOULS' (UNITARIAN,) 4th Av. & 20th.
Rev. THOMAS R. SLICER, Pastor.
Rev. WILLIAM SULLIVAN, of Schenectady, N. Y., will preach. All cordially invited. Services at 11 A. M.

CHURCH OF THE MESSIAH, (Unitarian,)
Park Av. and 34th St.
JOHN HAYNES HOLMES, Minister.
11 A. M., Morning Service. Rev. TROWARD H. MARSHALL of Dayton, Ohio, will preach. Subject: "THE MORAL AND SPIRITUAL ASPECTS OF THE DAYTON FLOOD." All welcome.

LENOX AVENUE UNITARIAN CHURCH,
Corner 121st Street. Services at Eleven.
Rev. FREDERICK LYNCH will preach on "THE NEW WAY OF LIFE."

Brooklyn.

CHURCH OF THE SAVIOUR, (Unitarian,) Pierrepont and Monroe Place, Brooklyn, 3 blocks from Borough Hall Subway Station, Rev. John H. Lathrop. Service at 11.

Universalist.

The CHURCH of the DIVINE PATERNITY,
Central Park West and 76th Street.
Rev. FRANK OLIVER HALL, D. D., Pastor, will preach at 11 A. M., "THE SCIENCE OF HUMAN CULTURE."

Y. M. C. A.

Dr. CADMAN.
"John Henry Newman."
Songs by Carl Morris.
West Side Y.M.C.A., 57 St., near 8th Av., 4 PM

REV. THOMAS J. GALLAGHER.
"THE LIFE THAT LIFTS."
23d St. Y. M. C. A., near 7th Av., at 8:15.
Social Hour and Lobby Sing following.

Other Services.

DIVINE SCIENCE.

First Divine Science of New York.

Subject, "Atonement in Divine Science."
Service, 11 A. M. Strangers welcome.

GOSPEL TABERNACLE CHURCH, 44th St. and 8th Av., Rev. A. B. Simpson, Pastor.—Sunday, May 18th, 10:30 A. M., Rev. A. B. Simpson; 8 P. M., Rev. W. T. MacArthur.

SPANISH EVANGELICAL CHURCH,
24th St. and Madison Av., 24th St. entrance.
Rev. Samuel F. Gordiano, M. A., Pastor.
Sundays, 3; Thursdays, 8 P. M. Spanish students welcome.

SPIRITUAL AND ETHICAL SOCIETY, 142 West 125th.—Helen Temple Brigham speaks morning and evening. These meetings close season.

THE NEW YORK PROTESTANT EPISCOPAL CITY MISSION SOCIETY.
Rite of Confirmation on Blackwell's Island, Bishop Burch will visit the Chapel of the Good Shepherd, adjoining the City Home for the Aged and Infirm, Blackwell's Island, for the purpose of administering the rite of confirmation, on the afternoon of Trinity Sunday, May 18. A special boat will leave the foot of 26th St., East River, at 3 P. M. Friends of the City Mission Society are cordially invited to attend.

VEDANTA, SWAMI BODHANANDA, 135 West 80th St.—3 P. M., "The Way." Tuesday evenings, Gita.

ESTATES APPRAISED.

CAREY, AMELIA, (died April 18, 1908;) net estate, $17,929.34; bank accounts, $6,248.19; mortgage on 113 East Twenty-sixth Street, $6,500; mortgage on 342 West Eighty-fourth Street, $5,000; mortgage on 128 South Eleventh Avenue, Mount Vernon, $2,500.

GALIZIO, FRANCESCO, (died Sept. 14, 1911;) net estate, $3,977.87; bank accounts, $4,262.40.

HELLMANN, HANNAH, (died Feb. 19;) net estate, $22,657.27; bank accounts, $7,221.84; mortgage on 181 East 117th Street, $7,000; promissory notes, $9,500.

JACKMAN, EDWARD, (died Aug. 25;) net estate, $5,418; bank account, $5,909.13; one-half interest in 310 East Third Street, $6,000, less one-half mortgage of $500.

METZGER, HELEN CHARLOTTE, (died Jan. 8;) net estate, $17,690.35; mortgages, $19,262.04.

MURRAY, GEORGE A., (died June 11, 1907;) net estate, $9,626.44; bank accounts, $621.08; one-fourth interest in New York Calcium Light Company, $9,005.36.

OHMEIS, CHARLES A., (died Sept. 19;) net estate, $4,987.03; bank accounts, $1,990; mortgage on New Jersey property, $6,000; 11 bonds Bronx Lodge No. 871, B. P. O. E., $110; 35 shares P. M. Ohmeis & Co., $5,789.

WETYEN, CHARLES W., (died Dec. 28;) net New York estate, $86,832; premises, southeast corner of Sixth Avenue and West Twenty-ninth Street, less mortgages of $20,450, less dower of $18,718.

WILSON, JOHN S., (died Aug. 21, 1911;) net estate, $394,852.20; 25 bonds Kanawha & Michigan Railroad, $24,375; 10 bonds Vandalia Railroad, $9,700; 16 shares Colonia Trust Company, $448; 90 shares Union Stock Yard Company of Baltimore, $9,000; 50 shares West Philadelphia Stock Yard Company, $3,575; mortgage on Wilson Farm Poultry Company, New Jersey, $10,000; mortgage on 795 West End Avenue, $16,000; notes of John Sawyer Wilson, Jr., $135,000; note of Florence W. Swift, $20,000; money advanced to Ella D. Swan, $23,547; to Dallet H. Wilson, $19,572; real estate, $133,500; 789 West End Avenue, $28,500; 791 West End Avenue, $28,500; 797 West End Avenue, $28,000; 300 West Ninety-ninth Street, $48,500.

THE CIVIL SERVICE.

City.

The Municipal Civil Service Commission has approved the following:

Notification from the Controller of the emergency appointment of Samuel Marks of 392 Marcy Avenue, Brooklyn, to assist in the tabulating and filing of canceled coupon bonds. It is requested that his continued employment be authorized at the expiration of the fifteen-day emergency appointment.

Notification from the President of Queens of the reassignment to duty of John Grady as assistant foreman in the Bureau of Highways. He has been incapacitated by reason of illness since Feb. 26.

Letter from the Fire Commissioner, requesting that the certification of the name of John F. J. Mulligan of 174 East 106th Street be revoked. Mulligan was appointed on April 3. An anonymous communication was addressed to the Fire Commissioner alleging that Mulligan had served a term of one year in the penitentiary, after conviction on a charge of felonious assault. He denied the charge at first, but later admitted that the allegations were true.

Letter from the Board of Coroners, the Bronx, forwarding bill of $5 for services as Polish interpreter rendered by Mrs. Francis Gosick.

Letter from the Curator of the City College, notifying the commission of the appointment of cleaners and attendants.

Letter from the Controller, transmitting a supplementary payroll for services of Percy L. Grandy for one day, May 1, and explaining that his services were dispensed with on April 30, but that, through failure to receive his notice, he worked a day longer.

Letter from the Controller, saying that the six months' temporary period for which Miss Goldie Harris was appointed from the list of stenographers and typewriters has expired, and requesting authority to continue her employment until the promulgation of the new list.

Notification from the secretary of the Permanent Census Board of the emergency appointment of William R. Kollman, 337 Bainbridge Street, Brooklyn, as clerk, with salary at the rate of $900 a year, for fifteen days.

Request of the Commissioner of Parks, Manhattan and Richmond, that Constanto Pietruski and Patrick Reilly receive non-competitive examinations in which to qualify for temporary appointment as gardeners.

United States.

The United States Civil Service Commission announces an open competitive examination to be held on June 4, at the New York Custom House, for a testing machine operator. The examination is open to men only. The examination is to fill a vacancy at $1,800 a year, and also vacancies in the grade of assistant testing machine operator at salaries ranging from $1,200 to $1,600 a year, in the Bureau of Standards, Washington, D. C., and vacancies as they may occur in places requiring similar qualifications. Certification to fill the place of testing machine operator at $1,800 a year will be made only from those who attain the highest average percentages in the examination.

Competitors will be examined in practical questions and training experience and fitness. Further requirements may be ascertained upon application to the United States Civil Service Commission, Washington, D. C.

WILLS FOR PROBATE.

HOETZEL, JOHN, (died Dec. 30;) left $7,000 realty and $43,500 personalty, in trust, to pay income of $125 a month to widow, Katherina Hoetzel; the residuary income equally among children, Maria, Katherina, and Flora Hoetzel.

O'ROURKE, FRANK, (died Aug. 11, 1907;) left $4,000 realty to daughter, Elizabeth A. O'Rourke.

POMEROY, MARY COOMBS, (died Feb. 24;) left less than $1,000; $64 to Ada Coombs Adams, $28 to Anne Elmira Coombs, $31 to Florence Coombs Davis, $5 to Dorris Coombs, $52 to Emilie Ward Coombs, $52 to Edna Coombs, $35 to Kathryn Coombs, $11 to Leslie Coombs, $7.50 to Emma Walker Coombs, $3 to Margaret Coombs, $14.25 to Elizabeth A. Hedges, $8 to R. T. Coombs, $10 to C. L. Coombs, $20 to Mrs. John S. Seaman.

SIMONSON, ROSALIE, (died May 3;) left $100 personalty to daughters, Theresa Simonson and Martha Waterman.

THOMPSON, WALTER S., (died March 17;) left $150 personalty to Charles A. Benedict.

TUCKER, WINIFRED, (died March 15;) left less than $5,000 personalty to Annie Moore.

THE WEATHER.

WASHINGTON, May 16.—Pressure is still below normal, except in the North Pacific States, and conditions remain unsettled generally, with more showers over the greater portion of the east half of the country, and also in the West Gulf States and the Northwest.

In the Central West, he extreme Southwest, and over the districts west of the Rocky Mountains, fair weather continued.

Owing to prevailing low pressure, unsettled weather will continue east of the Rockies, with showers over the greater portion of this large area, except in New England and the Middle Atlantic States, where the weather will be cloudy for the next two days, but probably with little or no rain after Saturday morning.

West of the Rockies fair weather will prevail.

Temperatures will change but little.

Winds along the New England Coast will be moderate and variable; Middle Atlantic Coast, light to moderate and variable; South Atlantic Coast, moderate, mostly south.

Steamships departing Saturday for European ports will have moderate, variable winds, with generally cloudy weather, to the Grand Banks.

FORECAST FOR TO-DAY AND SUNDAY.

Eastern New York—Cloudy Saturday. Sunday probably fair; light to moderate variable winds.

Southern New England—Local showers Saturday. Sunday probably fair; moderate north winds, becoming variable.

New Jersey and Eastern Pennsylvania—Cloudy, somewhat cooler Saturday. Sunday probably fair; light variable winds.

Western New York—Fair Saturday. Sunday cloudy and warmer; light to moderate variable winds.

Northern New England—Cloudy Saturday. Sunday probably fair; light to moderate variable winds.

The temperature record for the twenty-four hours ended at midnight, taken from the thermometer at the local office of the United States Weather Bureau, is as follows:

	1912.	1913.		1912.	1913.
3 A. M.	53	55	4 P. M.	57	78
6 A. M.	50	56	6 P. M.	57	77
9 A. M.	53	57	9 P. M.	62	57
12 M.	54	64	11 P. M.	60	54

This thermometer is 414 feet above the street level. The average temperature yesterday was 66; for the corresponding date last year it was 56; average on the corresponding date for the last thirty-three years, 59.

The temperature at 8 A. M. yesterday was 59; at 8 P. M. it was 60. Maximum temperature, 78 degrees, at 4:20 P. M.; minimum, 53 degrees, at 12:01 A. M. Humidity, 95 per cent., at 8 A. M; 82 per cent. at 8 P. M.

The barometer at 8 A. M. yesterday registered 29.88 inches; at 8 P. M. it was 29.85 inches.

FIRE RECORD.

A. M.	Loss.
1:05—25 Washington St.; G. Cohilha	$300
2:50—294½ Grand St.; A. Kulok	Nominal
2:55—504 E. 19th St.; F. R. Merrill	$10,000
8:10—1 W. 87th; Larett & Murphy	Trifling
8:45—972 Tiffany; J. Schwartzberger	Trifling
8:50—334 E. 121st; Sadie Espicher	Trifling
P. M.	
1:05—305 W. 106th; the Rev. Dr. Walter D. Buchanan	Trifling
1:10—308 E. 45th; Joseph Manzina	Trifling
2:00—242 E. 13th; Jane Matthews	Not given
3:15—888 Home St.; Harry Unlich	$100
3:40—5 Prince; Charles Catenano	Trifling
4:15—290 W. 11th; R. McKeever	Trifling
4:20—436 E. 121st; Emil Hirsch	Trifling
5:30—315 E. 39th St.; Julia Clark	Trifling
6:00—2,294 Washington Ave.; George Schuck	Trifling
7:05—125 1st St.; Abraham Isritz	Trifling
8:05—2,297 7th Av.; Jacob Cull	Trifling
8:15—416 St. Nicholas Av.; A. Armstrong	$125
8:30—95 5th Av.; Wessyky Mohle	None
8:48—29 Vandewater St.; Cassgler Bros.	None
9:10—1,437 St. Nicholas Av.; M. Reubenfine	Not given
9:35—238 Clinton St.; M. Friedlaw.	
10:00—594 11th Av.; Anna Regan	Trifling
10:25—156 Orchard St.; F. Wenklew	$300
10:25—146 E. 57th; H. Goebel	Not given
11:00—54 Orchard St.; A. Aronow	Trifling
11:20—1,426 Clonell Av.; Verti Freagi	Trifling

In the report of fires published yesterday a fire at 141 West Twentieth Street was said to have occurred on the premises of the Enclair Furniture Company. It was said at that firm yesterday that its premises had not been affected by the fire which was confined to the basement, occupied by another firm, and did only trifling damage.

EDUCATION NOTES.

The Board of Education has directed Secretary Palmer, when the next edition of the Manual is issued, to have printed in a separate pamphlet such parts thereof as relate to janitors, janitor assistants, care of buildings, &c. This action was taken in accordance with a resolution presented by Commissioner Cunnion on behalf of the Committee on Care of Buildings.

The Board of Education has accepted the resignation of William Mackenzie, former janitor of Public School 140, Brooklyn, who has been on leave of absence without pay.

On account of rent allowance, the compensation attached to the place of janitor of Public School 44, the Bronx, has been increased from $3,828 to 3,972 a year, subject to action by the Board of Estimate and Aldermen.

The by-laws of the Board of Education have been amended so as to provide that a license as junior teacher in high schools shall render the holder eligible for license as assistant teacher in high schools.

Public School 50, the Bronx, has been organized as a school for boys and girls, with grades from 1A to 6B, inclusive, and also with a kindergarten.

Maurice J. Loewy and Max Kaufman have been appointed mechanical draughtsmen in the Bureau of Buildings.

A leave of absence, without pay, for restoration of health has been granted to Stella E. Samuels, clerk to the local School Board of Districts 8 and 12, and to District Supt. McGrey, for a period of two months.

The tablet placed in Public School 49, Manhattan, in memory of Sarah F. Buckslew, a former Principal of said school, has been presented to her sister, Mrs. Besiah Lambert, at the latter's request.

Permission has been granted to the Columbus Athletic League of the First and Ninth Districts to publish and sell a programme at the athletic meet.

Permission has been granted to the Parents' Association of Public School 10, Manhattan, to present four medals to the members of the graduating class, boys, and to contribute toward the purchase of school material not furnished by the Board of Education.

Dr. Ira S. Wile has been elected a member of the Executive Committee of the Board of Education to fill the vacancy caused by the death of Commissioner Patrick F. McGowan.

Permission has been granted to the Alumni Association of Public School 2, Manhattan, to present a prize to the most proficient boy and girl in the highest class in that school.

The examination for license for promotion will be held on Sept. 15. Applicants to teach history or mathematics will be examined at Public School 27, Forty-second Street. Applicants to teach other subjects will be examined at the Board of Education Hall.

POLICE AND FIRE NEWS.

Police Department.

SPECIAL ORDERS 111.

Transfers, to take effect 1:10 P. M. May 15: Patrolman Benjamin Baille, 32d Precinct, to C. O. Squad. Detective Division, to take effect 8 A. M. May 16: Lieutenant, Francis A. Stainkamp, 39th, to 13th. Acting Detective Sergeants, First Grade: J. F. Rotchford, 5th to 13th; J. F. Harvey, 13th to 15th; J. M. Hayes, 13th to 5th; A. Snydecker, 13th to 17th; J. E. Murphy, 22d to 23d; F. D. Cassassa, 23d to 29th; R. M. McKenna, 23d to 26th; W. H. Van Twistern, 29th to 23; J. J. Gegan, 31st to 29th. Acting Detective Sergeants, Second Grade: S. Dribben, 13th to 15th; J. J. Stapleton, 13th to 18th; J. J. Finn, 13th to 21st; O. F. Mottola, 13th to 1st; J. S. Maher, 15th to 13th; J. Kemp, 17th to 13th; S. F. Gorman, 18th to 29th; J. Riley, 28th to 65th; J. H. Mahoney, 29th to 22d; W. F. Culhane, 29th to 31st.

Assignments, (temporary.)—Lieutenant, Abraham C. Hulse, 149th, to command 173d for 20 days, from 12:01 A. M. May 18, during absence of Captain. Patrolmen, to Detective Division, detailed to District Attorneys' offices, as indicated: New York County—C. J. King, 22d, and M. M. O'Donnell, 23d, 5 days, from 10 A. M. May 15; P. McCaffery, 31st, 5 days, from noon May 15. Kings County—For 3 days, from noon May 15, from precincts indicated: W. J. Thornton, 8th; L. F. Cosgriff, 31st; H. Hagemeyer, 160th; C. Boyle, 160th.

Leaves of Absence, (with full pay.)—Captain, Lawrence J. Murphy, 173d, 20 days, from 12:01 A. M. May 18, vacation. (Without pay.) Patrolmen, E. Corey, 17th, 1 day, from 8 A. M. May 16; G. O. Clinchy, 37th, 1 day, from 12:01 A. M. May 20.

Fire Department.

Appointed ununiformed firemen on three months' probation, to take effect at 8 A. M. May 17, and assigned as indicated: Peter J. Killen, Engine 203; Eugene Egan, Engine 1; John J. Cavanagh, to take effect 8 A. M. May 22, Engine 279.

Appointed Assistant Inspectors of Combustibles, Bureau of Prevention: Peter J. Garvey, John Geraghty, Isidor Shapero; for an emergency period of fifteen days, to take effect 9 A. M. May 17.

Pension: Fireman (first grade) Samuel W. Irwin, Engine 213, Brooklyn, after more than twenty years' service, on his own application, at $700 per annum, to take effect 8 A. M. May 19.

All regular leaves of absence of officers and men will be discontinued from 8 P. M., Friday, May 16, until return of officers and men from parade.

Deputy Chiefs of department will make provisions and arrange to equalize companies in their divisions as to officers, engineers, and firemen until return of members from parade.

Special leave of absence, without pay: Fireman (third grade) J. S. Dennin, Engine 226, twenty-four hours, from 8 P. M. May 17.

THE UNITED SERVICE.

Special to The New York Times.

The Army.

WASHINGTON, May 16.—Capt. F. T. Austin, Third Field Artillery, will proceed to Fort Oglethorpe, Ga., and report for duty to the commanding officer.

The retirement of Brig. Gen. F. A. Smith, U. S. A., from active service on May 15 is announced. He will proceed to his home.

Capt. R. H. Allen, Twenty-ninth Infantry, Captain infantry team, National matches, will report to this city on official business.

Following officers are relieved from duty and will proceed to West Point, N. Y., and report to the Superintendent of the United States Military Academy: First Lieut. T. M. Chase, Coast Artillery Corps; Second Lieut. O. A. Dickinson, Fifth Infantry; Second Lieut. J. S. Sullivan, Eighteenth Infantry.

Corp. J. McGuire, Quartermaster Corps, Texas City, Texas, is transferred as private to the Eleventh Infantry, that place.

Capt. J. T. H. Waring, Medical Corps, will proceed to Hot Springs, Ark.

Capt. C. W. Waller, Ordnance Department, will proceed to Fort Ruger, Fort De Russey, Fort Armstrong, Fort Kamehameha, and Schofield Barracks, Hawaii Territory.

Major R. G. Paxton, Quartermaster Corps, will proceed to Sioux City, Iowa; Fort Keogh, Mon., and such other points as may be necessary on official business, and upon completion of this duty will return to proper station.

Capt. S. Van Leer, Quartermaster Corps, will proceed on or about June 1 to the following places on official business: Dillon, Mon.; Caldwell, Idaho; Ellensburg, Wash.; Hamilton, Mon.; Simms, Mon., and Chouteau, Mon.

Following Second Lieutenants of the Coast Artillery Corps transferred and will join his company on or about June 20: Allen G. Strong, from Seventy-third to the First Company; S. W. Fitzgerald, from the One Hundred and Sixty-ninth to Fifty-second Company; H. A. Strauss, from the One Hundred and Eighteenth to the One Hundred and Sixty-ninth Company; W. C. Washington, relieved from attachment to the Forty-first Company and assigned to Seventy-third Company.

Following officers transferred from regiment indicated, to take effect July 1, and will proceed to San Francisco, Cal.: Capt. G. De Grausse Catlin, from the Twenty-eighth Infantry; Capt. C. A. Martin, from the Fourth Infantry; Capt. J. L. Jordan, from the Twelfth Infantry.

Major M. J. Lenihan, Seventh Infantry, transferred to the Second Infantry, and will proceed to San Francisco.

Lieut. Col. B. W. Atkinson, infantry, unassigned, is assigned to the Twenty-fifth Infantry and will proceed to San Francisco.

Following officers of the Twenty-fifth Infantry relieved from assignment to that regiment and placed on the unassigned list: Capt. W. E. Bennett, Jr., First Lieut. J. E. Green, First Lieut. G. C. Lawrason, aid de camp.

Second Lieut. J. C. Marrow, Jr., Twenty-third Infantry, detailed for aviation and will report to the commanding General, Second Division for assignment to the First Aero Squadron, Signal Corps.

First Lieut. R. D. La Garde, Tenth Infantry, relieved from assignment to that regiment and placed on the unassigned list.

First Lieut. M. A. Wells, Seventeenth Infantry, is transferred to the Tenth Infantry. He will be assigned to a company and will proceed to join the company to which assigned.

Lieut. Col. J. B. McDonald, Cavalry, unassigned, will proceed to San Francisco.

Following officers transferred to the Twenty-fifth Infantry and will proceed to San Francisco, Cal.:

Capt. A. Mitchell, from the Fifth Infantry.

First Lieut. C. L. Wyman, from the Twenty-eighth Infantry.

First Lieut. W. A. Ganoe, from the Ninth Infantry.

The travel directed is necessary in the military service.

Capt. A. C. Gillem, Eleventh Cavalry, transferred to the Eighth Cavalry, to take effect July 1, and will proceed to San Francisco, Cal.

First Lieut. A. W. Chilton, Eleventh Infantry, transferred to the Thirteenth Infantry, and will proceed to San Francisco, Cal.

Following officers of the Fourth Cavalry relieved from assignment to that regiment and placed on the unassigned list:

Capt. H. S. Hawkins, Capt. A. N. McClure, Capt. F. L. Case.

Capt. W. H. Short, First Cavalry, transferred to the Fourth Cavalry and will proceed to San Francisco.

Capt. J. A. Benjamin, Third Cavalry, is transferred to the Fourth Cavalry, to take effect July 1, and will proceed to San Francisco.

Capt. D. McCaskey, First Cavalry, is transferred to the Fourth Cavalry, to take effect July 1, and will proceed to San Francisco.

Capt. J. V. Heidt, First Infantry, is transferred to the Ninth Infantry. He will be assigned to a company by his regimental commander.

Following transfers of officers of the Field Artillery arm are ordered to take effect Sept. 1, 1913:

First Lieut. B. Lyerly, from Fourth to First Field Artillery.

First Lieut. J. N. Greely, from First to Fourth Field Artillery.

Lieut. Lyerly will be assigned to a battery of his regiment serving in the Philippine Department, and will proceed to San Francisco, Cal., and will sail about Sept. 5 for Manila, P. I.

Lieut. Greely will proceed to join his regiment.

Leaves: First Lieut. Townsend Dodd, Coast Artillery Corps, fifteen days granted; Capt. J. H. Neff, Philippine Scouts, leave extended two months; Capt. H. C. Coburn, Jr., Medical Corps, leave of two months granted.

The Navy.

Commander L. M. Nulton, detached from Naval Academy, to Naval War College.

Commander H. B. Price, detached from the Delaware, to Naval War College.

Commander H. H. Christy, detached from Naval Academy, to the Delaware as executive officer.

Lieut. Commander Harris Laning, detached from Naval Academy, to the Delaware as executive officer.

Lieut. Commander Harris Laning, detached from Naval Academy June 16, to duty in connection with Cassin and in command when commissioned.

Lieut. Commander R. I. Curtin, detached from Naval Academy, to the Pittsburgh as First Lieutenant.

Lieut. E. R. Shipp, detached from Naval Academy June 9, to command Paul Jones.

Lieut. R. B. Coffey, detached from navy yard, Philadelphia, to Naval War College.

Paymaster's Clerk J. T. Farquhar appointed to naval proving grounds, Indian Head, Md.

Marine Corps.

Major W. C. Nevill, orders March 27 modified, to Marine Barracks, Charleston.

Major N. H. Hall, orders May 1 revoked, to navy yard, New York.

Major M. J. Shaw, detached from Army War College, to Marine Barracks, navy yard, Washington.

Major T. C. Treadwell, detached from Army War College, to Naval War College.

Movements of Naval Vessels.

Arrived—Saturn at Topolobampo; MacDonough at Boston; Mars at Hampton Roads; Mars and Reid at Norfolk Yard; Neptune at Vera Cruz; Georgia and Lebanon at Newport; Caesar at Key West.

Sailed—Saturn from Guaymas for Topolobampo; Mars from Lambert Point for Hampton Roads; also Mars from Hampton Roads for Norfolk; Illinois from mouth of the Patuxent River, Chesapeake Bay, for Annapolis; Prairie from Guantanamo for Key West; Alabama from Philadelphia for cruise with Board of Inspection; Maryland from San Pedro for San Francisco; Rhode Island and Virginia from Rockland, Me., for Newport; Petrel from Pensacola for Mobile.

SCHOOLS.

New York—Manhattan.

The Brown School of Tutoring.
Frederic L. Brown, B. S., Head Master. Founded 1906. Boarding and Day School. Separate Buildings. Exceptional success preparing pupils for school, college and regents examinations in one-half time taken by class schools. Lessons at home or the school. Either sex. Personal interviews welcomed.
"A school with an atmosphere of work."
241 WEST 75TH ST., N. Y. Tel. Col. 8894.

The Berlitz School of Languages
Madison Square (1122 Broadway),
Harlem Branch, 343 Lenox Av., nr. 127th St.
Brooklyn " 218-220 Livingston St.
All languages taught by native teachers.
Public Free Trial Lessons, Wednesdays 3 P.M.
School open all summer. Send for circular.

ALL LANGUAGES
Taught by Native Graduated Teachers.
Class and private lessons at the school or residence.
Summer rates from June 1st.
THE ITALIAN SCHOOL OF LANGUAGES
315 FIFTH AVE., CORNER 32D ST.
Summer Branch in West End, N. J.

Eastman School
Bookkeeping, Shorthand, Penmanship, Civil Service and Stenotype Departments.
Day & Night Sessions. Call or write for Catalogue.
123d Street and Lenox Avenue.

Walworth Business Institute, B'way & 72d St. Stenography, Bookkeeping, Secretarial Course, Civil Service. Summer Session.

N.Y.U. Summer School, July 1, 1913. 200 courses. For bulletin address J. E. LOUGH, Washington Square

NEW YORK—Walden.

A HOME FOR YOUNG PERSON OF Backward or Deficient Intellect
or extreme nervous temperament; maternal care and patience; demonstrated practical method for arousing and developing mental faculties; real country without isolation, freedom of 100 acres; 70 miles from New York City. Address
GOODALE MANOR,
Mrs. Mary P. Williams, P. O. Walden, N. Y.

INSTRUCTION—Dancing.

20 Years at This Address Means Something.
REMEY'S DANCING SCHOOL
915-917-919 EIGHTH AVE. (54TH ST.)
Waltz, two-step, barn dance, schottische and lanciers, all guaranteed in five private and four class lessons for $5; lessons any hour, day or evening, without appointment, with music.
TURKEY TROT, TANGO, ONE-STEP, BOSTON TAUGHT QUICKLY. PRIVATE LESSONS.
SEND FOR LARGE FREE BOOKLET.

THE REAL ESTATE FIELD

Record Rental at $25 a Square Foot for Inside 42d Street Store—West Side Block Front Deal—Demand for Harlem Flats—$6,000,000 for New Hearst Buildings.

A new record for Forty-second Street store rentals was established yesterday when the westerly store of the new six-story building being erected on the Vanderbilt Avenue frontage on the west side, between Forty-second and Forty-third Streets, opposite the Grand Central Station, was leased by a stationery and engraving firm at a rate of about $25 a square foot. For inside store rentals this sets a new high mark. A few months ago the cigar store in the building on the southeast corner of Madison Avenue and Forty-second Street was leased at a rate figuring close to $30 a sqaure foot, but that was a corner store and close to a subway entrance.

The present lease was made for the American Real Estate Company, which has leased the entire building, by N. Brigham Hall and William D. Bloodgood to Mimon Coriat, dealer in stationery, now at 46 Nassau Street. The lease has been taken for a long term from the completion of the building, which will be ready for occupancy during the Summer, the aggregate rental being given as about $280,000.

The store contains about 500 square feet, having a frontage on Forty-second Street of 16 feet. The building is more than half rented at present, and among its advantages are connections to the Subway and the Grand Central Station lines. The property and new building are owned by the New York Central Railroad. The United Cigar Stores Company leased the ground from the New York Central some time ago for eighty-four years, and shortly thereafter turned it over to the American Real Estate Company.

Paternos Buy West Side Block Front.

The west side again furnished an active tone to the realty market in the sale of the Broadway block front on the east side, between Seventy-eighth and Seventy-ninth Streets, to the Paterno Brothers Construction Company, of which Joseph Paterno is President. The property has been held at $900,000, and the new owners, who have been active apartment house builders on the west side, are having plans prepared for improving the site with two high-class twelve-story houses, costing about $1,500,000. The total investment, therefore, will aggregate close to $2,400,000.

The property was purchased from Mrs. Truman H. Newberry, wife of the former Secretary of the Navy, and A. Victor Barnes, who acquired it from the Sanford estate three years ago for about $650,000. It is one of the choicest locations on the west side for high-class improvement, being opposite the Apthorpe Apartment, owned by the Astors, besides having the advantage of a subway station at Seventy-ninth Street, which is a wide thoroughfare.

The property is now occupied by low taxpayer buildings. The frontage on Broadway is 204.4 feet, 103.10 on Seventy-eighth Street and 101.8 on Seventy-ninth Street. The deal was negotiated by the firms of Douglas Robinson, Charles S. Brown Co., Earle & Calhoun and Slawson & Hobbs.

A. S. Cochran Increases 58th Street Holdings.

Alexander Smith Cochran has increased his holdings in West Fifty-eighth Street by the purchase of No. 21, a four-story dwelling from the estate of William P. Wardwell. The building occupies a lot 20 by 100.5 feet.

Mr. Cochran recently purchased the adjoining property, No. 23, a parcel similar in size, and with the old Alhambra apartments at 22, 24, 26, and 28 West Fifty-ninth Street occupying a plot 75 by 100 feet, to which he has held title for some years, now controls a valuable plot running through the block.

According to the Douglas Robinson, Charles S. Brown Company, which negotiated the transaction, the buyer has no plans at present for the improvement of the plot. The Alhambra apartments were burned out some months ago and the owner recently filed plans of alternations.

Increase East Side Holdings.

Harry N. Kohn has purchased from Edmund B. Broderick through John J. Kavanagh 103 East Eighty-ninth Street, a five-story apartment house, with stores, on a lot 26.8 by 100. This forms an "L" with 1,107 Park Avenue, recently acquired by the same purchaser.

Harlem Flats Sell Fast.

The Bayview, a five-story apartment house at 63 to 67 East 111th Street, is reported to have been sold to an investor. The building occupies a plot 46.9 by 100 feet. Samuel Schneider is the owner of record.

The estate of John S. Huyler has sold 16 and 18 West 135th Street, two five-story brownstone flats on a plot 50 by 100, to the Right Realty and Security Company, (Samuel A. Singerman, President.) This property has been in the Huyler family for the last twenty years. H. M. Weill and Co. negotiated the sale.

The Alliance Realty Company has resold to an investing client of Slawson & Hobbs the six-story apartment house at 230 West 113th Street, on plot 50 by 100.11, between Seventh and Eighth Avenues.

Lowenfeld & Prager purchased from Herman Wiebke 105 West 119th Street, a four-story dwelling, on lot 16.8 by 100.

Tenement Property Sold.

John Peters sold for Mary Hanse to Albert E. Smith 223 East Fourteenth Street, a five-story and basement flat on a lot 28.6 by 103.3.

William R. Mason has sold for Francis M. Schiffmayer to an investor the five-story flat, 25 by 100, at 188 West 101st Street. This property has been held at $28,000.

Goodale, Perry & Dwight have sold for a client to Edward Fisher of Trenton, N. J., the five-story tenement at 519 West Twenty-seventh Street, on plot 25 by 100. This is the third sale of this property within a year by the same brokers.

The Private Dwelling Market.

James Kyle & Sons have sold for Neil P. Duross the private house 227 West 132d Street, on a plot 15.6 by 100 feet.

Recent Buyers.

John P. Tilden is the buyer of 58 East Seventy-third Street, sold recently by Mrs. Richard Buckley.

Walter L. Titus is the buyer of the dwelling 626 West End Avenue, reported sold recently by Mrs. Anna Forster. Mr. Titus sold his residence at 311 West Eighty-ninth Street about a month ago.

W. R. Hearst Buildings to Cost $6,000,000.

Ground will be broken next week by William Randolph Hearst for the construction of a ten-story building for his publications on Fifty-eighth and Fifty-ninth Streets just west of Columbus Circle, which site he has been accumulating for several years past.

It will cover the row of flats at 316 to 324 West Fifty-ninth Street, running through the block to 315 to 335 West Fifty-eighth Street. The building will have a base [illegible] of 40,000 square feet fronting 150 feet on Fifty-ninth Street and 240 feet on Fifty-eighth Street. It will be of extra heavy construction and will be used entirely by the Hearst publications.

A five-story building will also be erected by Mr. Hearst on the triangular block bounded by Broadway, Eighth Avenue, Sixtieth, and Sixty-first Streets, which he bought some time ago from the Park estate. This building will have a façade of marble. The two improvements represent an investment of about $6,000,000.

Bronx Borough.

T. William Eggert has sold for the Valve Realty Company to R. Watsky the three-story brick store and dwelling house 4,645 White Plains Avenue, 116 feet south of the terminus of the proposed elevated and subway extensions.

The five-story apartment at 988 Simpson Street, on plot 40 by 107, has been sold by Edward Stein for H. Frankenthal to a client of Theodore Breitwieser.

Brooklyn.

The three-story and basement dwelling 596 Franklin Avenue, 20 by 100 feet, between Pacific and Dean Streets, has been sold by Mary J. Saddington to Walter MacAdam for occupancy. Bulkley & Horton were the brokers.

Mrs. A. Cohen has sold the block front, 200 by 100, on the east side of Seventeenth Avenue, from Fifty-sixth to Fifty-seventh Street, to the Aronson Realty Company, which gave in exchange 122 Kingston Avenue, a three-story flat, 27x100. The Aronson Realty Company will improve the block front with three-story flats.

John C. Giles, Jr., has sold a plot of seven lots, with a house, on the east side of Hendrickson Street, adjoining the Catholic Church on the south at Flatlands, for Mrs. Allette A. Barre of Springfield Gardens, L. I., to Mrs. Anna Bergen for investment.

A. J. Waldron has sold the two-and-a-half-story brownstone house at 256 Clifton Place, for Frank A. Rauch.

Frank A. Seaver has sold a plot, 40 by 100, on the south side of Fifty-ninth Street, 220 feet west from Twenty-third Avenue, for John W. Wilson to an investor.

$75,000 Brooklyn Apartments.

Shampan & Shampan, architects, are preparing plans for two apartment houses to be erected on a plot 50 by 100 each, on the south side of De Kalb Avenue, 301 feet east of Tompkins Avenue and on the north side of Kosciusko Street, 301 feet east of Tompkins Avenue, for the Webster Development Company as owners. The buildings will cost approximately $75,000.

Investor Buys in Long Island City.

The Cross & Brown Company has sold for Mary E. Caplis a plot, 100 by 100, on the west side of Crescent Street, 100 feet north of Wilbur Avenue, Long Island City, to Edwin Outwater, for investment.

Long Island.

Judson A. Harrington has sold in Astoria a plot, 50 by 100 feet, on the southeast corner of Potter Avenue and Chauncey Street, to Mrs. M. Semerad, and in conjunction with Jacob Weiss, the two-story house and plot, 50 by 80 feet, on the east side of Second Avenue, 217 feet north of Washington Avenue.

The O. L. Schwenke Land and Investment Company has sold at Hempstead Park, a plot, 50 by 100, on Jerusalem Avenue, to G. Marrin, a plot, 100 by 100, on Edgemere Avenue; to A. Schrimpf, a plot, 50 by 100, on Edgemere Avenue, to A. and M. Hippold; a plot, 50 by 100, on Clinton Avenue, to I. S. Knower; a plot, 75 by 100, on Clinton Avenue, to J. and C. Quick.

Maurice B. Thayer, President of the Town and Country Estates, has sold at Muncie Island, to J. Morgan Windt of Philadelphia, a plot on Winona Avenue, to Dr. Fred E. Niece; a plot on Winona Avenue; and to Mrs. Julia E. James, a plot on Winona Avenue.

The McKnight Realty Company has sold to H. E. Vandergrift of Manhattan a ten-room house situated on a plot having a frontage of eighty feet and a depth of 125 feet on Cedar Drive near the entrance to the Estates of Great Neck. The reported price was $16,000.

The Windsor Land and Improvement Company sold at Hempstead to I. G. Blabrand a plot 40 by 100 on Bernhard Street; to J. J. Madden a plot 40 by 100 on Miller Street, and to G. Elbert a plot 44 by 90 on the Merrick Road. The same company sold at Rockville Centre to A. Pank a plot 40 by 100 on Concord Street.

New Jersey.

L. N. Nicholson has sold at Lyndhurst to Mrs. Marie Kempf 382 Livingston Avenue, a ten-room house on a plot 37.6 by 125 for $4,800 cash; to Herbert Fogell a plot of two lots on Watson Avenue, 250 feet south of Tontine Avenue, for $600, and to Richard Chivers a similar plot adjoining at the same price.

The Hasbrouck Park Land Company sold at Hasbrouck Heights to John R. Anderson and William Stolbien a plot each on the Boulevard; to Mrs. Mae Harrison a plot on Hasbrouck Avenue; to Oscar Wieldmann and Anton Hoffman a plot each on Terrace Avenue, and to Benjamin Leimann a plot on Longworth Avenue.

The old plant of the du Pont powder works at Fort Lee, on the river front, has been sold for a price in the neighborhood of $200,000. The property, which lies at the foot of the Palisades, comprises about thirty-three acres of land and has a frontage along the west bank of the Hudson of about 4,000 feet, being opposite to 150th Street, Manhattan, and extending irregularly almost to Inwood.

Suburban.

The American Real Estate Company has sold to Amos E. Stephens 87 Edgecliff Terrace, Park Hill, an English stucco house occupying a plot 66 by 100 feet. The buyer will occupy.

Leases Fourteenth Street Store.

R. Smith has leased as an addition to his Fourteenth Street cloak and suit store the building at 34-42 West Fourteenth Street, formerly occupied by the Rothenberg Company. The lease has been taken for six years from the Spingler estate. Mr. Smith's present store is at 48-54 West Fourteenth Street.

Leases.

The Charles F. Noyes Company has leased the ground floor of the Wyllys Building, 92 William Street, for the Woodbridge Company to the Fidelity and Casualty Company for a long term of years at an aggregate rental of about $70,000.

John J. Cody has leased the corner store at 1,278 Lexington Avenue to Julius Grube.

Gustave Britt has leased for John R. H. Eggers the store and basement at 313 Pearl Street to J. Margoolis.

Douglas L. Elliman & Co., Incorporated, have leased for a term of years for James McLean 163 East Seventy-third Street, a three-story stable on a lot 25 by 100, to a prominent New Yorker for use as a private garage.

Douglas Robinson, Charles S. Brown Company, as agent for the Neptune Realty Company, has leased the Madison Avenue store and entire basement, comprising 22,000 square feet, in the building 23 and 25 East Twenty-sixth Street and 56 to 60 Madison Avenue, for a term of years to Siegman & Weil, importers of dress trimmings, theatrical and regalia goods, now located at 77 to 81 Wooster Street.

Realty Notes.

Plans have been filed for enlarging the interior of the five-story private dwelling on the west side of Park Avenue, 22.2 feet north of Thirty-fifth Street. Amos R. E. Pinchot is the present owner, but Louis H. De Milhaus will be the owner after June 1 next, according to the contract. Frederick S. Keeler is the architect, and has placed the cost at $10,000.

The M. Morgenthau, Jr., Company, has leased to Emil Goldmark the Adirondack camp at Lake Placid owned by J. Bard Rogers, and has also given the new tenant an option of purchase.

The estate of the Baroness von Zimmerman, located on Sherbrooke Road, in Scarsdale, Westchester County, is to be sold at Supreme Court foreclosure sale by Bryan L. Kennelly on May 31. The property consists of a large dwelling and numerous outhouses, and five acres of ground.

Bryan L. Kennelly will sell to-day at auction on the premises at Nutley, N. J., 221 lots located on Passaic Avenue and Kingsland Road, and known as Kingsland Park, in a desirable residential section of Nutley.

Results at Auction.

Yesterday's offerings in the Real Estate Salesrooms, 14 and 16 Vesey Street, resulted as follows:

By Joseph P. Day.

Convent Av, 438, s e corner of 149th St, 99.11x100, six-story apartment house; foreclosure; withdrawn.

7th Av, 2,477 and 2,479, s e corner of 144th St, (164,) 42.11x100, five-story tenement and stores; foreclosure, to the plaintiff, C. G. Chapin, $60,000.

Central Park West, 464, w s, 57.11 ft n of 106th St, 18x100, five-story tenement; sale of dower; withdrawn.

Hudson St, 455 and 457, w s, 100 ft n of Morton St, 50x100, one two and one three story tenement and stores; foreclosure, to the plaintiffs, Pincus Lowenfeld and others, $35,500.

Lawrence St, 16 and 18, w s, 158.7 ft n of 126th St, 73x76.11x50x46.6, two and three story buildings; foreclosure, to the plaintiff, David D. A. Outcault, $10,000.

By J. H. Mayers.

99th St, 260 West, s s, 100 ft e of West End Av, 25x100.11, five-story tenement; foreclosure, to the plaintiff, Oscar Kress, $33,700.

By L. J. Phillips & Co.

Mulberry St, 280 and 282, e s, 131.6 ft s of Houston St, 40x90.7x40x89.7, six-story tenement and stores; foreclosure, to the plaintiffs, Abraham Morris and others, $55,596.

AT 3,208 THIRD AVENUE.

By James L. Wells Company.

Westchester Av, s w corner of Castle Hill Av, 73.11x105x103x130.4; also Castle Hill Av, n w corner of Newbold Av, —x—, Unionport; foreclosure, to G. A. Schwenk, $42,300.

THE BUILDING DEPARTMENT.

List of Plans Filed for New Structures in Manhattan and the Bronx.

Southern Boulevard, s w corner of Barretto St, for four five-story brick tenements, 50x93, 74x93, and 77x95; Baronet Realty Co., (Hyman Adelstein, 71 Nassau St, President,) owner; Charles B. Meyers, 1 Union Square West, architect; cost, $240,000.

Story Av, n s, 100 ft e of Olmstead Av, for three two-story frame dwellings, 16.8x54; Mink Construction Co., (Adam Mink, 2,163 Quimby Av, owner; Anton Pirner, 2,069 Westchester Av, architect; cost, $10,500.

Southern Boulevard, w s, 100 ft n of 180th St, for an open-air theatre, 41x80; Harry Meyer, 2,000 Mapes Av, owner; John T. Rigney, 1,139 Tiffany St, architect; cost, $800.

245th St, s s, 345.77 ft e of Fieldstone Road, for a 2½-story stone and terra cotta block dwelling, 53x34; Parkway Heights Co., (J. R. Delafield, 27 Cedar St, President,) owner; Mann & MacNeille, 70 East 45th St, architects; cost, $10,000.

Alterations.

Items under $5,000 omitted.

Peck Slip, 43, to a four-story store and loft; General Fish Co., premises, owner; Comyns & Todaro, 147 4th Av, architects; cost, $5,000.

Madison Av, s w corner of 55th St, to a four-story store and dwelling; S. H. Freeman, 84 Pine St, owner; E. Wilbur, 120 Liberty St, architect; cost, $20,000.

86th St, 169 East, to a four-story stable; Loew's Theatrical Enterprises, 360 West 42d St, owner; T. W. Lamb, 644 8th Av, architect; cost, $10,000.

Charles St, n s, 165 ft e of West St, to a three-story dwelling; E. G. W. Woerz, 1 East 63d St, owner; E. Hahn, Bridge Plaza, Long Island City, architect; cost, $5,500.

95th St, 312 to 318 East, to a five-story factory; Central Spar Verein of New York City, premises, owner; Felber Engineering Works, 103 Park Av, architect; cost, $7,500.

Park Av, w s, 22.2 ft n of 85th St, to a five-story dwelling; A. R. Pinchot, 60 Broadway, owner; F. S. Keeler, 140 Cedar St, architect; cost, $10,000.

88th St, 108 and 110 East, to a five-story school; 65th St, 143 to 153 West, to a five-story high school; 103d St, 5 to 15 East, to a five-story school; city, owner; C. P. J. Snyder, 500 park Av, architect; cost, $13,200.

Broadway, 290 to 294, to a fifteen-story office building; R. D. Douglas et al, Orange, N. J., owners; C. H. Richter, 68 Broad St, architect; cost, $5,000.

REAL ESTATE TRANSFERS.

FRIDAY, MAY 16.

With name and address of purchaser and attorney. When attorney's name is omitted address party of second part.

Manhattan.

AMSTERDAM AV, n e corner 119th St, 80.11x150; Oaklawn Corporation to Ralpaul Realty Co., 105 Hudson St, (mtg $412,000,) all liens, May 15; attorney, Lawyers' Title Insurance Co., 160 Broadway..........$100

ATTORNEY ST, 98, e s, 25x72, with strip on e, 25x3; 1st Av, 154, e s, 23.1x100; Clara Borak to Moses Kinzler, 126 East 93d St, 1-3 part, all title, all liens, March 11; attorney, Samuel Bitterman, 309 Broadway..$100

AVENUE A, 1,333 n w corner of 71st St, 29.4x75; Charles W. Knoche to Central Brewing Co. of New York, 535 East 68th St, (mtg $17,000,) Feb. 27; attorneys, Paskus, C. & G., 2 Rector St..........$1

AVENUE A, 1,333, n w corner of 71st St, 29.4x75; Central Brewing Co. of New York to Jones Wood Realty Corporation, 535 East 68th St, b. and s., May 5; attorneys, Paskus, C. & G., 2 Rector St..........$1

AVENUE D, 24, s e s, 16x75; Henry Krauss to Paulina, his wife, on premises, (mtg $11,000,) May 15; attorney, Lawyers Title Insurance Co., 160 Broadway..........$1

BROADWAY, w s, from 133d to 134th St, 199.10x100x irregular x125; Daniel G. Griffin to Ralpaul Realty Co., 105 Hudson St, (mtg $199,000,) May 12; attorney, Lawyers Title Co., 160 Broadway..........$100

SAME PROPERTY; Ralpaul Realty Co. to Oaklawn Corporation, 27 William St, (mtg $199,000,) May 15; same attorney..........$100

CHRYSTIE ST, 189, w s, 25x100; Julius B. Fox to Clara Klingenstein, 102 East 79th St, (mtg $30,000,) March 25; attorneys, M. S. & I. S. Isaacs, 52 William St..........$100

LEXINGTON AV, 1,621 and 1,623, n e corner of 102d St, 55x47.6; Central Brewing Co. of New York to Jones Wood Realty Corporation, 535 East 68th St, B. and S., May 5; attorneys, Paskus, C. & G., 2 Rector St..$1

LEXINGTON V, s e corner of 51st St, 50.5x100; Lexington Av, n e corner of 50th St, 100.5x47.3x irregular; Gertrude A. Vanderbeek to Akron Building Co., 505 5th Av, (mtg $125,000,) May 14; attorneys, Stoddard & M., 128 Broadway..........$100

MADISON AV, 1,998, w s, 20x35; George P. Messeroy to Thekla Livingston, 564 West 160th St, B. and S., all liens, May 12; attorney, H. B. Davis, 52 Broadway..........$100

MONROE ST, n s, 26.6 ft w of Clinton St, 26x120; Sarah and Lena Michelson to Davis Michelson, 64 West 114th St, May 9; attorney, Hy. Greenberg, 99 Nassau St..........$100

MULBERRY ST, 163, w s, 25x98.4x24.11x99, (foreclosure April 15;) John H. Rogan, referee, to David Zukerbrod, 14 Lewis St, May 15; attorneys, Bowers & S., 46 Cedar St..........$35,700

NORTHERN AV, s w corner of 178th St, 125x105; William B. Sommerville to Jacob Hertzberg, 223 West 121st St, all liens, May 14; attorney, Title Guarantee and Trust Co., 176 Broadway..........$100

SAME PROPERTY; Jacob Hertzberg to David Zipkin, 22 Mount Morris Park West (mtg $21,500,) May 16; attorney same..$1

PARK AV, s e corner of 102d St, 75x27; Louis Harris and others to Benjamin J. Weil, 21 East 82d St, (mtg $25,000,) May 15; attorneys, Weil & M., 5 Beekman St.$100

1ST ST, 39 East, s s, 25.3x81.7x25x78.7, e s; Dorothy Millman and another to Annie Millman, 207 2d Av, and Lena Spivak, 205 2d Av, all liens, April 1; attorney, Fallak Millman, 17 5th Av..........$1

2D AV, 542, n e corner of 30th St, 20x60; Charles W. Knoche to Central Brewing Co. of New York, 535 East 68th St., (mtg $20,000), April 1; attorneys, Paskus, C. & G., 2 Rector St..........$1

2D AV, 2,499, s w corner of 128th St, 24.11x75; Central Brewing Co. of New York to Jones Wood Realty Corporation, 535 East 68th St, B. and S., May 5; attorneys, Paskus, C. & G., 2 Rector St..........$1

2D AV, 542, n e corner of 30th St, 20x60; Central Brewing Co of New York to Jones's Wood Realty Corporation, 535 East 68th St, B & S, May 5; attorneys, Paskus, C. & G., 2 Rector St..........$1

3D AV, 1,571 to 1,577, e s, 100x62.7x irregular x75; Augustus B. Gray and another to J. Oscar Delamater, at La Grange, N. Y., May 15; attorney, Lawyers Title Co., 160 Broadway..........$104,000

3D AV, 719, s e corner of 45th St, 25.1x80; Central Brewing Co. of New York to Jones Wood Realty Corporation, 535 East 68th St, b. and s., May 5; attorneys, Paskus, C. & G., 2 Rector St..........$1

5TH AV, s e corner of 132d St, 25x99; Maurice B. Ripin and others to Kean & Greenberg, Inc., 204 Manhattan Av, (mtg $36,000,) all liens, May 16; attorneys, Lewkowitz, S. & B., 73 Nassau St..........$100

7TH AV, 2,021, n e corner of 121st St, 163 West, 25.11x92; Max Beck to E. B. Corey, n e corner of Franklin and Meadow Avs, Far Rockaway, L. I., (mtg $50,000,) May 15; attorneys, Arnstein, L. & P., 128 Broadway..........$1

8TH AV, 830, n e corner of 50th St, 25.6x70; Central Brewing Co of New York to Jones's Wood Realty Corporation, 535 East 68th St, B & S, May 5; attorneys, Paskus, C. & G., 2 Rector St..........$1

8TH AV, s w corner of 148th St, 25x75; Central Brewing Co. of New York to Jones Woods Realty Corporation, 535 East 68th St, B. and S., May 5; attorneys, Paskus, C. & G., 2 Rector St..........$1

9TH AV, s w corner of 42d St, runs s w 59 ft by n w 80 ft by s w 19.9 ft by n w 20 ft by n e 78.9 ft to s w s of 42d St by s e 100 ft to beginning; Mary L. Moran to James A. Farley, 416 Madison Av, 3-28 part, all liens, May 14; attorney, I. C. Ennever, 132 Nassau St..........$100

9TH ST, s s, 193 ft e of Avenue B, 20x93.11, (foreclosure May 14;) Alfred Steckler, Jr., referee, to Moses Gross, 2 Avenue D, (mtg $12,000,) all liens, May 15; attorneys, Bogart & B., 61 Park Row..........$1,100

9TH AV, 618 and 620, s e corner of 44th St, 40.2x100; Central Brewing Co of New York to Jones's Wood Realty Corporation, 535 East 68th St, B & S, May 5; attorneys, Paskus, C. & G., 2 Rector St..........$1

27TH ST, 519 West, n s, 25x98.9; Bertha M. Ryan to Edward Fisher, Trenton, N. J., (mtg $18,000,) May 16; attorney, J. D. Rogers, 20 Nassau St..........$100

34TH ST, 417 East, n s, 25.6x98.9; Central Brewing Co of New York to Jones's Wood Realty Corporation, 535 East 68th St, B & S, May 5; attorneys, Paskus, C. & G., 2 Rector St..........$1

57TH ST, 451 EAST, n s, 16x100.4; Abraham Gussow to August Chronik, 451 East 57th St, (mtg $7,000,) May 15; attorney, Title Guarantee Co., 176 Broadway..........$100

57TH ST, n s, 475 ft w of 10th Av, 25.1x100.5, (foreclosure May 13;) Joseph F. Donnelly, referee, to Sarah C. Hadden, 155 East 51st St, executrix of Alex Hadden, May 16; attorney, Addison Gardner, 160 Broadway..........$15,900

57TH ST, 331 East, n s, 20x100.4; Joseph H. Gibbons and others, heirs, &c, of Mary and John F. Gibbons, to John F. Gibbons, 331 East 57th St, (mtg $9,000)..........$1

59TH ST, 316 to 324 West, s s, 100x100.5; 58th St, 331 West, n s, 21.5x100.5; Eugene S. Benjamin and others to William Randolph Hearst, 340 West 86th St, (mtg $220,000,) all liens, April 16; attorney, New York Title Insurance Co., 135 Broadway..$100

72D ST, 152 West, s s, 20x102.2; Ella H. Remsen and others to Robert S. Clark, Cooperstown, N. Y., (mtg $25,000,) May 7;

MORTGAGE LOANS.

HAVE MONEY TO LOAN ON FIRST AND SECOND MORTGAGES AT PREVAILING RATES.
F. R. WOOD, W. H. DOLSON CO.
MAIN OFFICE, COR BROADWAY & 80TH ST. BRANCH 140 BROADWAY.

attorney, Title Guarantee Co., 176 Broadway $100

79TH ST, 138 West, s s, 20x102.2; William C. E. Bergmann to Gertrude A. Vanderbeck, 149 West 126th St, (mtg $20,000,) May 13; attorneys, Stoddard & M., 128 Broadway $100

79TH ST, s s, 372 ft w of Columbus Av, 78x102.2; Gertrude A. Vanderbeek to Brixton Realty Corporation, 808 West End Av, (mtg $109,000,) May 15; attorneys, Stoddard & M., 128 Broadway $100

88TH ST, n s, 154 ft w of Broadway, 18x100.8; Gertrude A. Vanderbeek to Harris Mandelbaum, 12 West 86th St, (mtg $33,200.) May 15; attorneys, Stoddard & M., 128 Broadway $100

112TH ST, 19 and 21 West, n s, 50x100; Max J. Klein and others to Samuel Rappaport, 70 Lenox Av, (mtg $55,000,) April 29; attorneys, Marcuson Brothers, 256 Broadway. $100

116TH ST, 66 East, s s, 20x100.11; Julie B. Brettell to William L. Brettell, 2,051 5th Av, (mtg $12,000,) b. and s. and c. a. g., May 15; attorney, Samuel Skidmore, 69 Wall St $1

117TH ST, 18-24 West, s s, 70x100.11, ¼ part; 114th St, 94-96 East, s e corner of Park Av, 34.10x100.11, 1-6 part; George Cohn and others, executors, &c., of Emanuel Cohn, to Rose Cohn, individually, 295 Amsterdam Av, (mtg $130,000,) on whole, April 9; attorneys, Brandler & H., 42 Broadway $5,500

122D ST, 174 East, s s, 26x75.1; George W. Brettell to William L. Brettell, 2,051 5th Av, (mtg $14,000,) May 15; attorney, Samuel Skidmore, 69 Wall St....$1

122D ST, 174 East, s s, 26x75.1, (mtg $14,000;) 134th St, 241 West, n s, 15x99.11; George W. Brettel, executor of George Brettell, to George W. Brettell, New Rochelle, N. Y.; Julie B. Brettell, 2,051 5th Av; William L. Brettell, 2,051 5th Av, and Charles F. Brettell, 73 East 127th St; attorney, same....$1

123D ST, 182 and 184 East, s s, 28x100.11, (mtg $10,000;) 126th St, 60 West, s s, 16.8x99.11, (mtg $6,000;) Julie B. Brettell to George W. Brettell, 29 Meadow Lane, New Rochelle, N. Y., B & S, C A G, May 15; attorney, Samuel Skidmore, 69 Wall St...$1

131ST ST, 126 West, s s, 20x99.11; Mary Burns to Alpha Physical Culture Club, 79 West 134th St, (mtg $7,350,) May 15; attorney, Lawyers Title Insurance Co., 160 Broadway $100

134TH ST, 241 West, n s, 15x99.11; George W. Brettell and others, heirs, &c., of George Brettell, to Julie B. Brettell, 2,051 5th Av, B. and S., &c., a. g., May 15; attorney, Samuel Skidmore, 69 Wall St....$1

178TH ST, 595 West, n s, 25x100; Louisa Wagner to Burton Tompkins, 536 West 113th St, (mtg $20,000.) May 15; attorney, Title Guarantee Co., 176 Broadway...$100

181ST ST, 728 to 736 West, s s, 200x129.3x201x150; Ambrose Realty Co. to Debenture Corporation of New York, 334 5th Av, (mtg. $347,000,) all liens, May 15; attorney, New York Title Insurance Co., 135 Broadway.$100

Bronx.

BELMONT AV, 2,139 and 2,141, w s, 35.11x85; Rebecca Miterstein to Hermine B. Bunkard, 2,350 Myrtle Av, Borough of Queens, (mtg $8,500,) Dec. 21, 1910; attorney, C. K. Doyle, 25 Broad St....$100

CLAY AV, e s, 40.3x80; Bernard Levy to Minnie Hagner, 1,234 Brook Av, (mtg $25,000,) May 15; attorneys, Salter & S., 140 Nassau St. $100

JEROME ST, n s, 300 ft e of Maple St, 25x125; Central Brewing Co. of New York to Jones Woods Realty Corporation, 535 East 68th St, May 5; attorneys, Paskus, C. & G., 2 Rector St....$1

KATONAH AV, 4,323, w s, 25x85; Katherine Le Brun to John A. Doran, 1,788 Amsterdam Av, March 10, (mtg $6,150)....$1

KELLY ST, e s, 171.3 ft n of 165th St, 19.8x100; Lizzie Bermingham to Franc Geiger, 1,038 Kelly St, (mtg $9,500,) May 15; attorney, Charles Oechler, 244 Bleecker St, Brooklyn $1

LOT 61, map of Daily estate; Lorenzo Badomi to Liboria Lima, 225 East 107th St, 1-3 part, May 12; attorneys, Michell & Miraglia, 299 East 107th St....$1

SAME PROPERTY; Angelo Gagliano to Benarda Bendivegna, 221 East 107th St, 2-3 parts, May 12; same attorneys....$1

LOT 1, Block 47, map of Section 1, Morris Park; Max C. Gareis to Belmont Exchange, Inc., 527 5th Av, May 5; attorney, H. Moerchan, 165 Broadway $1

PLOT begins 590 ft e of White Plains Road at point 820 ft n of Morris Park Av, 25x100; Emelie Weyrauch to Michael J. McDonald, 901 Elton Av, May 15, (mtg $3,000;) attorney, C. H. Baechler, 1,126 Walker Av $100

PROSPECT AV, e s, 65 ft n of 156th St, 20x80; Benjamin L. Schaeffer to Henrietta M. Schaeffer, 748 Prospect Av, May 14; attorneys, Aronson & Salant, 34 Pine St....$1

PROSPECT AV, n w corner of 160th St, 77.2x125; Utility Realty Co. to Sykes Realty Corporation, 30 East 42d St, May 16; attorney, W. M. Wechsler, 30 East 42d St....$1

SETON AV, w s, 400 ft s of Randall Av, 25x100; Anna K. Adams to John Humer, 61 Seton Av, May 15, (mtg $2,000;) attorney, C. P. Hallock, 999 East 180th St....$100

SIMPSON ST, 988, e s, 40x107.6; Herman Frankenthal to John S. Lubs, Tarrytown, N. Y., May 15, (mtg $27,500;) attorney, Theodore J. Breitwieser, 76 William St....$100

TINTON AV., 1,006, 100x75; Julie B. Brettell to Charles F. Brettell, 73 East 127th St, May 15, (mtg $18,000;) attorney, L. Skidmore, 69 Wall St....$1

UNION AV, n e corner of 168th St, 166.5x—; Edward D. Dowling, referee, to Jenny A. Carew, Norwich, Conn., May 16; attorney, Edgar Whitlock, 2 Rector St...$35,000

WHITE PLAINS ROAD, e s, 68.9 ft s of 1st Av, 56.8x70.10; Central Brewing Co. of New York to Jones Woods Realty Corporation, 535 East 68th St May 5; attorneys, Paskus, C. & G., 2 Rector St....$1

WILLIS AV, e s, 50 ft n of Southern Boulevard, 25x80; Ottilie Greheidle to Cypress Realty Co., 261 Broadway, May 14, (mtg $16,500;) attorney, Paul A. Schmitt, 261 Broadway $100

ZEREGA AV, 1,706, e s, 19.11x76.2; Henry Osterholt to Hans Weissmann, 328 East 87th St, May 14; attorney, George Ludwig, 1,511 3d Av....$100

135TH ST, n s, 206.6 ft w of Willis Av, 25x100; Egidio Pellettieri and others to Louis Strum and another, Hartford, Conn., (mtg $21,500,) May 10; attorney, Solomon Elsner, Hartford, Conn....$1

141ST ST, 486 East, 37.6x100; Hugo Helburn to Ester Brown, 2,320 Westchester Av, May 14, (mtg $28,000;) attorney, Emil P. Korkus, 924 Broadway, Brooklyn....$100

164TH ST, s s, 83.11 ft w of Stebbins Av, 19x73.6; Jacob Cohen Construction Co. to Carl Jaffe, 886 Beck Av, May 15, (mtg $6,500;) attorney, E. P. Korkus, 924 Broadway, Brooklyn $100

170TH ST, 875 East, 16.4x—; Hattie Seligsberger to Rose Lopard, 883 Trinity Av, (mtg $5,500,) May 14; attorney, Title Guarantee and Trust Co., 176 Broadway....$100

170TH ST, 815 East, 16.4x—; Rose Lopard to Meyer Bunsick, 698 East 138th St, May 15, (mtg $5,500;) attorney, Title Guarantee Co., 176 Broadway $100

233D ST, n e s, 93.3 ft n w of Bronxwood Av, 50x100; James Egan, Sr., to Trinity Chapel Home, 224 West 24th St, May 16; atttorney, Lawyers Title Insurance and Trust Co., 160 Broadway $5,600

233D ST, n e s, 168.3 ft n w of Bronxwood Av, 114.5x—; Bertha Lauer to Trinity Chapel Home, 224 West 24th St, May 16; attorney, Lawyers Title Insurance and Trust Co., 160 Broadway $25,000

233D ST, n e s, 143.3 ft n w of Bronxwood Av, 25x100; Michael McConnell to Trinity Chapel Home, 224 West 24th St, May 16; attorney, Lawyers Title Insurance and Trust Co., 160 Broadway....$2,800

RECORDED MORTGAGES.

With name and address of lender and lender's attorney. Interest is at 5 per cent. unless otherwise specified.

Manhattan.

CHRYSTIE ST, 135-137, w s, 46.8x100; Max Cohen to Emigrant Industrial Savings Bank, 51 Chambers St, May 16, 5 years; attorney, E. J. McGuire, 51 Chambers St....$49,000

ELIZABETH ST, 228, 20x93.1x23.3x95.1; Liborio Battaglia and others to Harry Lederman, 21 Spring, prior mtg $8,000, May 14, due, &c., as per bond; attorney, Rudolph L. Cherurg, 299 Broadway....$3,000

MULBERRY ST, w s, 100.4 ft n of Grand St, 25x98.4; David Zuckerbrod to New York Trust Co., 26 Broad St, May 15, 3 years; attorneys, Merrill & R., 100 Broadway..$28,000

NORTHERN AV, s w corner of 178th St, 125x105; Jacob Hertzberg to William B. Sommerville, at Depot Lane and Northern Av, May 14, 5 years, 4½ p. c.; attorneys, Blandy, M. & S., 37 Wall St....$21,500

WARREN ST, 89 and 91, s s, 47x25; John J. McBride to Irving Savings Institution, 115 Chambers St, May 14, due as per bond; attorney, Title Guarantee Co., 176 Broadway, $10,000

2D AV, 819, w s, 18.6x77; Samuel Howe to Emigrant Industrial Savings Bank, 51 Chambers St, May 16, 1 year; attorney, E. J. McGuire, 51 Chambers St....$8,000

3D AV, 1,571 to 1,577, e s, 4 lots each, 25x irregular; J. Oscar Delamater to Emigrants Industrial Savings Bank, 51 Chambers St, May 15, 5 years, (4 mtgs, each $18,000;) attorneys, R. & E. J. O'Gorman, 51 Chambers St $72,000

SAME property; same to Augustus B. Gray, 17 West 84th St, and another, executors, (4 mtgs, each $4,000,) 4 prior mtgs, each $18,000, May 15, 5 years, 6 p. c.; attorney, Lawyers Title Insurance and Trust Company, 160 Broadway....$16,000

5TH AV, 1,420, n w corner of 116th St, 100.11x34.6; Dietrich W. Wehrenberg to Title Guarantee and Trust Co., 176 Broadway, May 16, due as per bond $37,000

27TH ST, 519 West, 25x98.9; Edward Fisher to Bertha M. Ryan, 507 West 186th St, prior mtg $18,000, May 16, due July 1, 1914, 6 p. c.; attorneys, Spiro & W., 140 Nassau St. $1,500

33D ST, 151 East, 20x98.9; Axel O. Ihlseng to Magnus C. Ihlseng, 952 East 18th St, May 15, prior mtg $15,000, 3 years, 6 p. c.; attorney, L. F. Fuld, 299 Broadway..$1,000

36TH ST, n s, 100 ft w of 3d Av, 20x98.9; Mary M. Raborg to Lawyers Mortgage Co., 59 Liberty St, May 16, 3 years; attorney, Lawyers Title Insurance and Trust Co., 160 Broadway $20,000

54TH ST, 114 and 116 East, 40x100.5; Augusta H. Meyer to Emigrant Industrial Savings Bank, 51 Chambers St, May 16, 3 years; attorney, William C. Orr, 51 Chambers St $8,000

59TH ST, 316 to 324 West, 100x100.5; 58th St, 331 West, 21.5x100.5; William R. Hearst to Eugene S. Benjamin, 1,019 Madison Av, May 14, prior mtg $118,000, 3 years, 6 p. c.; attorneys, Kurzman & F., 75 Broad St.... $102,000

79TH ST, 138 West, 20x102.2; Gertrude A. Vanderbeek to William C. E. Bergmar., Woodcliff, N. J., May 15, prior mtg $20,000, 1 year, 6 p. c.; attorney, G. Lange, Jr., 256 Broadway....$8,000

91ST ST, 61 West, 18x100.8; Ida M. Conklin to Thomas J. Caulfield, 162 West 96th St, May 15, prior mtg $15,000, 1 year, 6 p. c.; attorney, John H. Regan, 233 Broadway $3,000

109TH ST, 24 East, 31.11x100.11; Moses S. Diamond to Arnold Hague, trustee, Washington, D. C., May 16, 5 years; attorney, Lawyers Title Insurance and Trust Co., 160 Broadway $23,000

SAME PROPERTY; same to Clarence H. Hernstein, 310 Convent Av, May 16, prior mtg $23,000, 2 years, 6 p. c.; attorney, Lawyers Title Insurance and Trust Co., 160 Broadway $4,000

111TH ST, s s, 125 ft w of Amsterdam Av, 108.4x91.10; Vista Holding Co. to Mary R. Haines, Yonkers, N. Y., May 15, due as per bond; attorney, A. S. Gilbert, 43 Exchange Place $40,000

112TH ST, 19 and 21 West, n s, 50x100; Samuel Rappaport to Max J. Klein, 22 Mount Morris Park West, prior mtg. $50,000, May 15, 3 years, 6 p. c.; attorneys, Lese & C., 35 Nassau St....$5,000

114TH ST, 109 West, 31.6x100.11; Benjamin Fishel to Alfred B. Hano, 540 West 124th St, May 15, prior mtg $25,000, 3 years, 6 p. c.; attorney, Benjamin M. Kaye, 149 Broadway $4,000

120TH ST, 239 East, n s, 25x100.11; Nicola Capozzolo to Sadie Bernstein, 241 East Broadway, prior mtg $14,000, May 12, due as per bond; attorney, J. Haberman, 132 Nassau St $2,000

130TH ST, s s, 200 ft w of Lenox Av, 25x99.11; Joshua Iserson to D. R. Perry Heaton, 214 Cathedral Parkway, 5 years, May 16; attorney, Lawyers Title Insurance and Trust Co., 160 Broadway....$15,000

131ST ST, 126 West, 20x99.11; Alpha Physical Culture Club to Mary Burns, 112 West 63d St, May 15, prior mtg $6,000, due Feb. 15, 1915, 6 p. c.; attorney, M. F. Johnson, 111 Broadway $1,350

131ST ST, n s, 100 ft w of Boulevard, 50x100; 182d and Garden Street Co. to City Real Estate Co., 176 Broadway, May 16, 1 year, 6 p. c.; attorney, Title Guarantee and Trust Co., 176 Broadway....$30,000

Bronx.

ADAMS PLACE, 2,230, e s, 25x100; Peter Comandini to Title Guarantee and Trust Co., 176 Broadway, May 16, due as per bond.. $3,500

AQUEDUCT AV, e s, 762.6 ft s of 183d St, 37.6x96.7; Andrew L. Barrett to Adelaide Benedict, guardian, Katonah, N. Y., May 12, due Aug. 29, 1916; attorney, W. Odell, 60 Wall St....$2,000

BROOK AV, 373-375, w s, 50x90; William A. Weber to Herman F. Weber, 170 West 97th St, April 21, installments, 6 p. c....$1,300

GARDEN ST, s s, 303.7 ft e of Crotona Av, 50x100; The 182d and Garden Street Co. to City Real Estate Co., 176 Broadway, May 16, 1 year, 6 p. c.; attorney, Title Guarantee Co., 176 Broadway....$30,000

HONEYWELL AV, s w corner of Bronx Park South, 100.1x78.10; Jacob Cohen Construction Co. to Martense B. Story, 107 East 19th St, May 16, 1 year, 5½ p. c.; attorney, S. G. Thomas, 40 Wall St....$18,000

LA FONTAINE AV, e s, 90.7 ft s of 179th St, 24x100; Margaret Turnbull to Grace L. Horton, 2,881 Broadway, May 9, 1 year, 6 p. c.; attorney, Waldorf Mortgage Corporation, World Building....$350

LOT 389, map of Laconia Park; Luigi De Paola to George G. Allinger, Cranford, N. J., May 13, 3 years, 6 p. c.; attorney, J. A. Bower, 346 Fulton St, Brooklyn....$300

PLOT begins 590 ft e of White Plains Road and 820 ft n of Morris Park Av, 25x100; Michael J. McDonald to Emilie Weyrauch, 1,883 Wallace Av, prior mtg $3,000, due Nov. 15, 1920, 5½ p. c., May 15; attorney, Charles H. Baechler, 1,126 Walker Av.. $1,500

SETON AV, w s, 400 ft s of Randall St, 25x100; John Humer to Anna K. Adams, 2,056 Ryer Av, May 15, 5 years, 6 p. c.; attorney, Charles P. Hallock, 999 East 180th St.$2,000

SIMPSON ST, 988, e s, 40x107.6; John S. Lubs to Herman Frankenthal, 12 West 60th St, May 15, prior mtg $27,500, 3 years; attorney, L. Huhner, 5 Beekman St....$3,000

TIFFANY ST, e s, at s e s of 167th St, 39.3x—; William H. Weiher Building Co. to Morris M. Suiske, 108 West 142d St, May 15, prior mtg $42,000, 3 years, 6 p. c.; attorney, New York Title Insurance Co., 135 Broadway $6,000

TIFFANY ST, e s, 39.3 ft s of 167th St, 40x—; William H. Weiher Building Co. to M. Louise Church, 33 8th Av, Brooklyn, May 15, 5 years; attorney, Title Guarantee Co., 176 Broadway $28,000

VALENTINE AV, s w corner of 187th St, 139.9x—; Tobruk Construction Co. to Rosa Altieri, 1,956 Crotona Parkway, May 13, due as per mortgage recorded Feb. 17, 1913; attorney, M. J. Dix, 26 Liberty St....$13,000

171ST ST, n s, 213.1 ft e of 3d Av, 18.11x—; Auguste Britz and others to Augustus Schork and another, executors, 259 Windsor Place, Brooklyn, due July 1, 1918, May 15; attorney, Lawyers Title Insurance and Trust Co., 160 Broadway $2,000

182D ST, n s, 321.4 ft e of Crotona Av, 50x99.11; Peter J. Devine to Sigismund Mankowski, Fort Lee, N. J., May 15, prior mtg $10,000, 3 years, 6 p. c.; attorney, F. X. Wazeter, 346 Broadway....$3,000

BUILDING MATERIAL.

EDWD. CORNING. Pres.
CHAS. F. BERGER, C.E., V. Pres.
EDWARD CORNING CO.
BUILDERS
100 V. [illegible] ST. NEW YORK

RECORDED LEASES.

With name and address of lessee.

AVENUE B, 167, store floor; Marie Geller, executrix, to Charles Modry, 167 Avenue B, 5 years from Jan. 1, 1914....$1,200

BROADWAY, 1,465, space in basement, subbasement, and seventh floor; Godair-Wimmer Building Co. to Michaud Catering Co., on premises, 17 years from May 1, 1913; attorney, A. B. Keve, 149 Broadway..$30,000

EAST RIVER, at s s of 64th St, bulkhead, &c.; City of New York to American Malting Co., foot of East 63d St, 7 years from June 1, 1912; attorney same....$3,371

HARLEM RIVER, 359 ft of bulkhead at outer end of Sherman Creek; City of New York to United Electric Light and Power Co., 1,170 Broadway, 10 years from Feb. 1, 1913; attorney, Corporation Counsel, Hall of Records $2,000

LEXINGTON AV, 1,278, store and basement; Elias Gussaroff to Julius Grube, 933 2d Av, 5 years from July 1, 1913....$5,000

WILLIS AV, 229, south store; Catherine Jackson to Benjamin Schlenoff, 84 Delancey St, 4 1-12 years from June 1, 1913; attorneys, Hildreth & P., 3d Av and 148th St $780

2D AV, 920, store and basement; Charles Polifema to Charles Stern, 138 East 48th St, 3 years from May 1, 1913; attorney, L. M. White, 7 Beekman St....$564

3D AV, 4,428; 184th St, 563 and 565 East, all; John Dunning to Samuel Besthoff, 563 East 184th St, 5 years from May 1, 1913 ....$1,200

8TH AV, n e corner of 43d St, front part of cellar; Edward Weissberger to Kalman Lefkowitz, 63 Avenue C, 5 years from May 1, 1913; attorneys, L. & J. Heinberger, 5 Beekman St $360

46TH ST, 218 and 220 West, all; Kate Bissell to Thomas S. McLane, 47 East 80th St, 2 1-12 years from June 1, 1913; attorney, H. L. Rupert, 1 Madison Av....$6,000

60TH ST, s s, and East River pier, at inner end; City of New York to Bradley Improvement Co., 1 Madison Av, 5 years from March 22, 1913; attorney same....$15,400

114TH ST, 108 and 110 East, all; Rosa Felenstein to Asher D. Berkelhamer, 35 East 110th St, 4 years from Dec. 1, 1912....$4,500

115TH ST, 419 East, west store; M. V. Bove to Florigi Inversa, 419 East 115th St, 3 years from May 1, 1912; attorney, John Thomas, 302 Broadway....$180

149TH ST, 691 East, store floor, &c.; Elizabeth Miller to Bronx Seltzer Manufacturing Co., 691 East 149th St, 5 years from May 1, 1913 ....$900

MECHANICS' LIENS.

14TH ST, 218 East; Cleonice Policastro against Herman Sirotta, owner and contractor $960

17TH ST, 110 West; M. F. Westergren, Inc., against Wolins Contracting Company, owner; Empire Fireproof Door Company, contractor $154

32D ST, 22 to 26 West; Grassi Brothers, Inc., against Midwest Realty Company, owner and contractor $10,070

32D ST, 22 to 26 West; Herrmann and Grace Company against Midwest Realty Company, owner and contractor....$2,828

48TH ST, 16 East; Jacobson & Co. against Julia Ward, owner; Martin & Mandel, contractor $30

104TH ST, 229 East; George F. Root against John Doe, owner; McNeill & McKay and the Whitney Company, contractors....$234

SATISFIED MECHANICS LIENS.

ARTHUR AV, 2,479; Charles Shapiro against Paul Cimmillio and others, Dec. 26, 1912..$42

PITT ST, 27; Max Mertz against Rothstein and others, Feb. 10, 1913....$38

6TH AV, 450 and 452; Kramer Contracting Company against Max Radt and others, Sept. 5, 1912....$9,210

216TH ST, n s, 175 ft w of Laconia Av; Harry Applebaum against Domenico Dalo and others, Dec. 27, 1912, (canceled)..$400

216TH ST, n s, 100 ft w of Laconia Av; James H. Ceburre against Mario P. Dalo and others, Dec. 28, 1912, (vacated)...$510

216TH ST, n s, 125 ft w of Laconia Av; Angelo Geraci against Domenico Dalo and others, Dec. 30, 1912, (vacated)....$1,763

216TH ST, n s, 125 ft w of Laconia Av; National Plumbing and Supply Company against same, Dec. 30, 1912, (vacated)..$122

LIS PENDENS.

KATONAH AV, w s, 75 ft n of Clinton Av, 25x100; 39th St, n s, 141.3 ft e of 3d Av, 16.3x98.9, two actions; Sarah J. Shaw and others against Helen E. Dodge and others, (partitions;) attorney, A. C. Bragaw.

MADISON AV, n e corner of 90th St, 100x62.2; Jake Zinman against Colonial Holding Co., (action to foreclose mechanic's lien;) attorney, M. Davidson.

MONROE ST, 81 and 83; Samuel B. Rosenthal against Mayer Goodman and others, (foreclosure of mortgage;) attorneys, O'Neill & O'Neill.

NELSON AV, e s, between 164th and 166th Sts, Lot 42; Tax Lien Co. of New York against Harkness B. De Voe and others, (foreclosure of transfer of tax lien;) attorney, W. Lustgarten.

SARATOGA AV, n s, 50 ft w of Newport Av, 100x100; Jacob A. Besemer and others against James Kennedy and others, (foreclosure of mortgage;) attorney, J. J. O'Brien.

9TH AV, 246, and 17th St, 301 and 303 West; Ella Smith against Coffey Realty Co., (foreclosure of mortgage;) attorneys, Spiro & Wasservogel.

167TH ST, 465 East; Ephraim Samuels against Ike Rosenberg and others, (foreclosure of mortgage;) attorney, N. B. Davis.

MANHATTAN—FOR SALE.

Store and Loft Building,

well rented; very good location; will consider an exchange; country place and cash or other property. Full commission to brokers.

H. J. SACHS & CO.,
28 West 22d St.

East Side.

SACRIFICE
326 East 39th St.
5 STORY DOUBLE TENEMENT, WITH STORES, SIZE 25X100.
Price $15,500. FREE AND CLEAR.
JOSEPH T. MULLIGAN, 135 BROADWAY.

BROOKLYN—FOR SALE OR TO LET.

W. A. A. BROWN'S
New Easy Housekeeping
No Basement Houses
DEEP STONE PORCH
FULL WIDTH OF HOUSE

Hardwood trim, parquet floors, handsome decorations, electric light, hot-water heat, automatic water heater; ideal location, near Prospect Park and Woodruff Av. Station, Brighton Beach open-air subway; sample house, 10 Winthrop St., near Flatbush Av.

Open for Inspection Daily.

Price, $8,500; Easy Terms.

We have everything that is for sale in FLATBUSH, consisting of one and two-family houses.

From $4,850 to $60,000.

If you wish to Buy, Rent, Sell or Exchange your property, call on us.

Westwood Realty Company
685 Flatbush Av., Cor. Winthrop St.
Telephone 4030 Flatbush.

1-family stone and brick, only $4,675. Subway. Bargain. Postal brings full particulars. The Rapelyea Co., 390 Elderts Lane, Brooklyn. (Grant Ave. Station, Kings Co. "L.")

SURROGATE CITATION.

DALE, THEODORE B.—The People of the State of New York, by the Grace of God Free and Independent:

To Sosha Schapiro, an aunt of Theodore B. Dale, deceased, and Feiga Rosental, an aunt of Theodore B. Dale, deceased, if said Feiga Rosental be living, whose place of residence is unknown and cannot after diligent inquiry be ascertained, and if said Feiga Rosental be not living, to the creditors, heirs, next of kin, executors, administrators or other person or persons interested in the estate of said Feiga Rosental, who and whose names and places of residence are unknown and cannot after diligent inquiry be ascertained, and Rose Gelberg, an aunt of Theodore B. Dale, deceased, if said Rose Gelberg be living, whose place of residence is unknown and cannot after diligent inquiry be ascertained, and if said Rose Gelberg be not living, to the creditors, heirs, next of kin, executors, administrators or other person or persons interested in the estate of said Rose Gelberg, who and whose names and places of residence are unknown and cannot after diligent inquiry be ascertained, and Yitzchok Brodzky, also known as Itzke Brodzky, an uncle of Theodore B. Dale, deceased, if said Yitzchok Brodzky, also known as Itzke Brodzky be living, whose place of residence is unknown and cannot after diligent inquiry be ascertained, and if said Yitzchok Brodzky, also known as Itzke Brodzky be not living, to the creditors, heirs, next of kin, executors, administrators or other person or persons interested in the estate of said Yitzchok Brodzky, also known as Itzke Brodzky, who and whose names and places of residence are unknown and cannot after diligent inquiry be ascertained, and Lewy Brodzky, an uncle of Theodore B. Dale, deceased, if said Lewy Brodzky be living, whose place of residence is unknown and cannot after diligent inquiry be ascertained, and if said Lewy Brodzky be not living to the creditors, heirs, next of kin, executors, administrators or other person or persons interested in the estate of said Lewy Brodzky, who and whose names and places of residence are unknown and cannot after diligent inquiry be ascertained, and any other heirs and next of kin of Theodore B. Dale, deceased, who and whose names and places of residence are unknown and cannot after diligent inquiry be ascertained, the heirs and next of kin of Theodore B. Dale, deceased, send greeting:

Whereas, Maurice Brodzky of The City of New York has lately applied to the Surrogate's Court of our County of New York, to have a certain instrument in writing, bearing date the 19th day of March, 1913, relating to both real and personal property, duly proved as the last Will and Testament of Theodore B. Dale, late of the County of New York, deceased,

Therefore you and each of you are cited to appear before the Surrogate of our County of New York, at his office in the County of New York, on the 30th day of June, one thousand nine hundred and thirteen, at half-past ten o'clock in the forenoon of that day, then and there to attend the probate of the said last Will and Testament.

And such of you as are hereby cited, as are under the age of twenty-one years, are required to appear by your guardian, if you have one, or if you have none, to appear and apply for one to be appointed, or in the event of your neglect or failure to do so, a guardian will be appointed by the Surrogate to represent and act for you in the proceeding.

In Testimony Whereof, We have caused the Seal of the Surrogate's Court of the said County of New York to be hereunto affixed.
(L. S.)

Witness, Hon. Robert Ludlow Fowler, a Surrogate of our said County of New York, at said County, the 5th day of May, in the year of our Lord one thousand nine hundred and thirteen.

DANIEL J. DOWNEY,
Clerk of the Surrogate's Court.

Frankenthaler & Kaufmann, Attorneys for Maurice Brodzky, Executor, 35 Nassau Street, Manhattan Borough, New York City.

SUMMONSES.

CITY COURT OF THE CITY OF NEW York.—DANIEL BUHRE & COMPANY, plaintiff, against JOHN L. VALLELY, defendant.—Summons.

To the above-named defendant:

You are hereby summoned to answer the complaint in this action, and to serve a copy of your answer on the plaintiff's attorney within six days after the service of this summons, exclusive of the day of service, and in case of your failure to appear or answer, judgment will be taken against you by default for the relief demanded in the complaint.

Dated New York the fifth day of March, 1913.

GEORGE RYALL,
Plaintiff's Attorney.

Post Office Address and Office, No. 309 Broadway, Manhattan Borough, New York City, N. Y.

To John L. Vallely, the above-named defendant:

The foregoing summons is served upon you by publication, pursuant to an order of the Hon. Peter Schmuck one of the Justices of the City Court of the City of New York, dated May 9th, 1913, and filed in the office of the Clerk of said City Court of the City of New York on the 10th day of May, 1913, in the Brownstone Building, No. 32 Chambers Street, Manhattan Borough, New York City, the original summons and complaint having also been filed in said Clerk's office on the 10th day of May, 1913.

Dated New York, May 10th, 1913.

GEORGE RYALL,
Attorney for Plaintiff.

Office and Post Office Address 309 Broadway, Manhattan Borough, New York City, N Y.

SURROGATE NOTICES.

BROWNING, ADELAIDE S.—In pursuance of an order of Hon. Robert Ludlow Fowler, a Surrogate of the County of New York, notice is hereby given to all persons having claims against ADELAIDE S. BROWNING, late of the County of New York, deceased, to present the same with vouchers thereof to the subscribers at their place of transacting business at No. 16 Cooper Square, in the Borough of Manhattan of the City of New York, on or before the 17th day of November next.

Dated New York, the 9th day of May, 1913.

JOHN S. BROWNING,
WILLIAM H. BROWNING,
HENRY K. BROWNING,
Executors.

LADD & OPDYKE, Attorneys for Executors, 20 Nassau Street, Borough of Manhattan, City of New York.

REAL ESTATE AT AUCTION. REAL ESTATE AT AUCTION. REAL ESTATE AT AUCTION.

Central Park
Cost the City of New York
$5,028,844

Tuesday, the Tax Department
Reported the Value of the land in Central Park as
$380,000,000

Increase in 50 years:
$375,000,000

or at the rate of 150% per annum on the original investment.

Morris Park is one third the size of Central Park.

Morris Park is finer land on a magnificent Parkway between two great Parks.

It will increase in value as much as Central Park.

What a splendid investment you will have if you buy a lot at the absolute and unreserved Auction Sale authorized by

The State of New York Banking Department
Liquidator of The Carnegie Trust Co. and The Northern Bank of New York

of the 3019 Separate Lots
formerly the
Morris Park Race Track

Sale will be held in the Club House on the property
Bronx Borough, New York City

May 31st, and succeeding days

70% can remain on mortgage. Titles insured free by Lawyers Title Ins. & Trust Co.

Go Today and Examine the Property

To Get to Morris Park Race Track, take:

The Subway (West Farms Trains) to 177th Street or 180th Street stations. At 177th Street, take the Morris Park trolley car direct to the property. At 180th Street, go to 180th Street station of the New York, Westchester and Boston Railroad, and thence to the property.

The Second or Third Avenue Elevated Railroads to 129th Street, thence by New York, Westchester and Boston Railroad or Morris Park Trolley car to the property.

All crosstown Bronx cars connect with all Elevated and Subway lines either at 129th, 135th or 149th Streets and transfer to Morris Park cars.

Send for map and particulars, etc.

J. Clarence Davies, 149th St. and 3d Ave., New York City
Joseph P. Day, 31 Nassau St., New York City
Agents and Auctioneers

REAL ESTATE AT AUCTION.

SEND TO-DAY FOR A
FREE COPY
OF THE
REAL ESTATE AUCTIONEER
TELLS YOU
How and Where to Buy at Auction

A special illustrated number of this magazine has just been issued and for a limited time only will be mailed on request.

The Real Estate Auctioneer
Room 1,035, 150 Nassau St., New York.

Great Auction Sale
Friday, DECORATION DAY, May 30
353 Choice JAMAICA LOTS
18 Minutes from Herald Square or Flatbush Ave., Brooklyn.
Send for Maps. Easy Terms.
Great Opportunity.
WM. P. RAE CO., Auctioneers,
180 MONTAGUE ST., BROOKLYN.

Joseph P. Day
REAL ESTATE
31 Nassau Street.

BUSINESS ESTABLISHED JULY, 1847
BRYAN L. KENNELLY
REAL ESTATE AUCTIONEER, BROKER AND APPRAISER,
156 BROADWAY, NEW YORK
Telephone Cortlandt 1547.

BROOKLYN—FOR SALE OR TO LET.

715 AVENUE K.
11 rooms, bath; 40x100; parked street; $8,750; want offer; might exchange; open Sunday; take Brighton "L" or Coney Island Av. cars.
GILBERT ELLIOTT, 44 Court St., Brooklyn.

COUNTRY HOUSES TO LET—Furnished. COUNTRY HOUSES TO LET—Furnished.

Furnished Cottages
AT
Hollywood—West End, N. J.

Combining the privacy of a large estate with a close proximity to all the attractions of this famous ocean resort. All improvements and conveniences. Spacious lawns maintained by owners.

New Cement Stucco Cottage....14 Rooms & 4 Baths
New Cement and Brick Cottage....12 Rooms & 3 Baths
Frame Cottage ....27 Rooms & 6 Baths

Rentals, $2,250 to $2,500.

52 William St., N. Y. Tel. 5987 John
E. S. Willard & Co.
'Phone on Property, 1050—Long Branch.

BRONX—FOR SALE OR TO LET.

New 2 FAMILY BRICK
CORNER on 100 ft. Subway Station Street; 2 minutes to station; 11 rooms, baths, steam heat; 25x100; also same house next to corner. Owner foreclosed; will sell at bargain. Easy terms. ULLMAN, 2221 White Plains Ave., Bronx.

QUEENS—FOR SALE OR TO LET.

COUNTRY LIFE IN NEW YORK CITY.

A beautiful semi-bungalow for sale. 7 large rooms and bath, wide porch; every modern improvement, in restricted park of refined home owners; tennis courts, trees, lawns and shrubbery of high order; 28 minutes from Manhattan, Penn., L. I. electric system; 4 minutes from express station through a wide asphalt boulevard, lined with large shade trees. Churches, schools and library. Everything to make home enjoyable. Price $5,900; actually worth $6,500. Very easy terms. Investigation will prove an exceptional bargain.

OWNER, Room 505, 200 Broadway, N. Y.

JAMAICA AND VICINITY
Real Estate.
For sale, rent and exchange.
H. B. PEARSALL, JR.,
376 Fulton St., Jamaica, N. Y.

RICHMOND BOROUGH—SALE OR LET.

HOMES ON VERY EASY TERMS

With the double purpose of enhancing the value of our lot property, and affording people of moderate means an opportunity of owning their homes, we are building at New Dorp Manor, five, six and seven-room two-story dwellings in choice locations, ranging in price from $1,500 to $3,000. We accept $300 to $500 down, and you occupy a house at once, paying thereafter $15 to $25 monthly, just as you can afford, and probably less than the money you are now paying as rent and owning nothing. Think this over. Write for our free map, or call between 10 and 12 A. M., and see photographs of houses we build.

Lots $200 to $500 each. STATEN ISLAND HOMES COMPANY, 25 Ann St., near Nassau St., N. Y.

NEW JERSEY—FOR SALE OR TO LET.

ROSELLE, N. J.

Homes and plots in this delightful and convenient suburb for sale at bargain prices. We also build from your plans, or give you a special design free of charge. Homes now ready from $4,200 to $8,000, 7 and 10 rooms. Come and see what Roselle has to offer. Views, yours for the asking. Warman-Boardman, 115 Chestnut St., Roselle, N. J.

COUNTRY PROPERTIES

BARGAINS and otherwise, in houses, lots, plots, acreage, and farms at "High and Healthful" Chatham; hour out; near station, Lackawanna Road; excellent train service; can now be bought to advantage; act quickly and send for booklet and particulars. Brokaw, 100 Broadway.

MONMOUTH BEACH.
Rumson Road—Seabright.
Furnished houses for rent. Estates for sale.
D. B. KEELER, JR.
10 Wall St., New York.

TO LET FOR BUSINESS PURPOSES. TO LET FOR BUSINESS PURPOSES.

LEAVITT BUILDING
126-132 West 46th St.
80.0 x 100.5
IDEAL LOFTS TO LEASE
Supervisory Sprinkler System
Completely Equipped in Every Particular
Apply Through Your Own Broker or on Premises
Telephone Bryant 5261

APARTMENTS TO LET—Unfurnished. APARTMENTS TO LET—Unfurnished.
MANHATTAN—East Side. MANHATTAN—East Side.

375 PARK Ave
52D-53D STS.
SMALL AND LARGE APARTMENTS
Rentals $2,300 to $6,000
Special Suites, $11,000.
Absolutely Fireproof.
Now Open for Inspection.
Renting Office on Premises.

LONG ISLAND—FOR SALE OR TO LET.

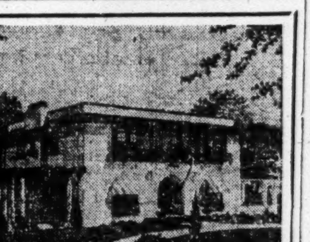

Here are a few reasons why you should see
Kensington,
Great Neck
Before buying a home in the country.

First—The property, valued at over a million and a half dollars, is absolutely *free and clear* of encumbrance of any kind.

Second—Nearly $300,000 has already been expended for landscaping and street improvements, including a complete *sanitary sewer system* connecting with every house.

Third—The architectural character of the property is already established by houses costing *over half a million dollars*, from designs by twelve of the leading architects in this country.

Write or telephone 5600 Greeley for photographs of houses completed and ready to move into.

Rickert-Finlay Realty Co.
One West 34th Street

Ackerson Bungalows and Water Front Plots
AT BEAUTIFUL
Brightwaters
BAYSHORE, L. I.
MODEL SUBURBAN HOMES IN AN IDEAL COMMUNITY
Pictorial Album No. 3 upon request
T. B. ACKERSON CO.
New York Offices: 1 West 34th St.

Colonial Cottage

Charming seven-room year-round house, located in a beautiful section a few minutes from station, 35 minutes out, near the water; hardwood and white wood trim; steam heat; laundry, tiled bath, gas, electric light, telephone. A bargain. Don't answer unless you are ready to buy.

Price $6,000. Terms.
L. G. SHIELDS, Manhasset, L. I.

AT GREAT NECK.
BEAUTIFUL WATERFRONT plot; fine old trees; choicest section of Great Neck; three acres. Best plot of land for price in Great Neck. Great chance for person wanting real waterfront. A 28 Times.

WESTCHESTER—SALE OR TO LET.

An Opportunity for you just now at Beautiful
Philipse Manor
ON-THE-HUDSON

A home place of distinction. The finest neighborhood and best advantages in suburban New York.

One Mile of Waterfront.

Magnificent panorama of the TAPPAN ZEE and PALISADES.
Splendid opportunity this month to secure a home at A LOW PRICE and on PLEASING TERMS. Let me send you the particulars.

BRAMWELL DAVIS,
331 Madison Avenue.
Telephone 5582 Murray Hill.

WINTER COUNTRY HOME
50 minutes from Grand Central Station; 115 trains daily, at frequent intervals. House of stucco, 11 rooms, 3 baths. Plot large and well shaded; city water, gas, sewerage, electric light. Close to, with unobstructed view of, Sound, and right of way to water. Bathing, boating, fishing, golf, tennis and yachting; shops, stores, churches, public and private schools, amusements. All city conveniences. 5 minutes to station. Price, $11,500.
BADGLEY, JONES & GOOD
505 Fifth Ave., at 42nd St., New York.
Telephone 710—Murray Hill.

A Suitable & Desirable Home. Great Bargain
At New Rochelle—10 splendid rooms; bath, gas, electricity; large veranda; choice residential location; convenient to Sound and civic centre. Enormous plot, 100x175. All kinds of fruit, garden, chicken houses, and plenty of shade.
Nothing to equal it for $9,750.
O'CONNOR & McCANN,
221 Huguenot St. Tel. 594—New Rochelle, N. Y.

SCARSDALE
Unfurnished cottage; 10 rooms, 2 baths. All imp't's; spring, etc....$60
Also Cottage, 9 rooms, 2 baths....$60
Furnished Stone House; 8 rooms; imp't's; $125.
W. LUKE, 39 EAST 42D ST., N. Y.

West Side.
Above 110th St. and Washington Heights.

THE MIDLOTHIAN
353 West 117th St.
5 rooms, $32.00 to $37.50.
Elevator, telephone, steam heat, hot water, tiled bath, uniform service, electric light; all rooms outside light and air. See janitor.

FLOODED WITH SUNSHINE, DOUBLE CORNER.
355 West 145th St.
Corner St. Nicholas Av.
Eight rooms and bath, $65.
Owner's management.

MANHATTAN—West Side.

JUST COMPLETED
36 CENTRAL PARK SOUTH,
overlooking finest section of Central Park.
2-3-5 rooms; bath with every chamber. $1,200 up.
Concessions for immediate occupancy.
Apply agent on premises or any broker.

83D ST., 71 WEST.
Seven large, light rooms, bath; suitable for doctor, dentist; rent reasonable. Apply premises, or Alexander Wilson, 489 5th Av.

BRONX.

VERY LARGE ROOMS
3-4-5-ROOM UP-TO-DATE APARTMENTS, WITH ALL THE LATEST MODERN SCIENTIFIC IMPROVEMENTS.
194th and Briggs Av.,
JUST WEST OF WEBSTER AV
Bedford Park Residential Section
CONVENIENT TO L AND SUBWAY.
Excellent Neighborhood.

HIGH CLASS APARTMENTS.
3-4-5 ROOMS, TELEPHONE SERVICE, ELECTRIC LIGHT, VACUUM CLEANERS, SHOWER BATHS, ELECTRIC FIREPLACE.
Grand Concourse & 179th
HIGH ELEVATION; SELECT TENANTS ONLY.
JUST COMPLETED.

APARTMENTS TO LET—Furnished.

A Cool Apartment for Summer.
Perhaps you must remain in New York this Summer, and you desire a cool, luxurious place to live. Here's a modern duplex apartment, 9 rooms and 3 baths, really exquisitely furnished, looking into Gramercy Park. Southern exposure, and high up. A balcony for torrid nights; available to Sept. 15. Rent reasonable. Write L. B., 423 Madison Ave.

610 West 116th St.
SMALL APARTMENTS,
FURNISHED AND UNFURNISHED
REASONABLE. THOMPSON.

TO LET FOR BUSINESS PURPOSES.

STORE,
31 East 48th St.,
N. E. COR. MADISON AV.
15X60.
Rent Reasonable.
HARRY PARKER, Agt.,
30 East 42d St., 42d St. Bldg..
Tel. Murray Hill 1116. Or your broker.

STORES TO LET,
17-19 WEST 31ST STREET
(Life Building), one store, 20x40; other over 3,000 square feet, including mezzanine floor; very desirable neighborhood; rents very low.

NEW ENGLAND—FOR SALE OR LET.

Got to! Hate to! but must!
Sell at once before June 1st.
10 to 12 Acres of high, clear, level, fertile land; fine views; spring watered; apples, pears, grapes, huge shade trees; 1½ miles from TOWN, Trolley, Harbor. Everything here but the buildings.
PRICE $2,400—TERMS
GEO. N. PHILCOX, OWNER,
15 South Main St., South Norwalk, Conn.

FOR SALE
HILL TOP FARM
27 acres good land; 4 miles out.
10-room house; large barn.
Unobstructed View.
PRICE $7,500.
J. B. Lawrence, South Norwalk, Conn.

FOR RENT DESIRABLE Unfurnished HOUSES
$1,500 and $1,800.
Apply to THOMAS N. COOKE,
Smith Bldg., Greenwich, Conn.

CITY HOUSES TO LET—UNFURNISHED

BROOKLYN.

Beautiful Brick Houses
FOR RENT $30.00 & $35.00 in Brooklyn.
Semi-detached brick and stone; 7 rooms and bath, parquet floors, hardwood trim; elegantly decorated; electric lights, water, sewer, and gas; located in Park section of Brooklyn, on lines of elevated and new subway; 8 minutes to ocean; 5c. fare to New York or ocean; 30 minutes to New York. Send for booklets and photos. Special Manager, 60-A Liberty St., N. Y. 'Phone 5528 Cortlandt.

Staten Island.

House, with 18 rooms; all improvements; beautiful, large grounds; within three minutes of train or surface car; $80 per month. M. Burry, Maple Av., Rosebank, S. I.

COUNTRY HOUSES TO LET—Furnished.

New Jersey.

LONG BRANCH—WEST END.
"HOLLYWOOD COTTAGES."
MONMOUTH BEACH, N. J.
CHOICEST SEASIDE
Furnished Cottages in variety,
4 to 20 rooms. Rents $400 to $3,500.
Plans and Photographs at
S. de Walltearss & Hull, 20 W. 34th St., N. Y. City.

THE BEST.

An advertisement on this page is, in effect, a letter of introduction to the most desirable employers in the city.

You will put yourself in touch with the best when you engage the services of The New York Times Want Columns.

RATES

Classification.	Per Agt. Line.
Help Wanted	..15c
Situations Wanted	
Boarders and Board Wanted	..20c
Rooms to Let or Wanted	
Apartments to Let or Wanted	..25c
Agents Wanted	
Country Board	
Employment Bureaus	
Real Estate	
Horses and Carriages	
Houses to Let or Wanted	
Business Notices	..30c
Automobile Exchange	
Business Opportunities	
Lost, Found, Rewards	
Purchase and Exchange	
Public Notices	.40c

Real Estate

Manhattan—For Sale.

$12,000 cash required to become the owner of new 5-story apartment house in growing section of New York City; steam heat, gas, and electric light; rents $5,300 annually; mortgage $36,000; no exchange; principals only. L 162 Times.

East Side.

84th, 144, (Near Lexington.)—Four-story, business section. Ford, 171 3d Av.

Bronx—For Sale or to Let.

EXECUTOR'S SALE. DESIRABLE PROPERTY AT NO. 1,874 CEDAR AVENUE, MORRIS HEIGHTS,
on terraced plot 74x125; 10-room house; improvements; built on end of lot; excellent opportunity builder or investor; asking $12,000; must sell to close estate.
JOHN T. WALL,
303 West 54th St. At 8th Av.

On Westchester Av., near Burke Subway station, four lots; Tremont Terrace, one and two family houses. William D. Howell, 1,541 Overing St., Westchester, Bronx.

Wakefield.—Plot, 75x100; also 2 corners; east White Plains Av., near express station of Subway extension; no agents. Graf, 315 4th Av.

Throgg's Neck.—Berkeley Av., Clarence St., large house, barn; 200x100, all improvements; would exchange. Ford, 171 3d Av.

Modern two-family house, 15 rooms; room for garage; two blocks from new subway; bargain. 1,750 Walton Av. Tremont 2671.

A well-located plot, Westchester Av., 51x134. Nally, 710 Columbus Av.

Brooklyn—For Sale or to Let.

Widow will sell desirable plot of about one-half acre; 9 city lots; situated on main thoroughfare Flatbush for $3,825, free and clear; suitable to build all-year-round home; water, gas, and electricity; sewer assessment paid; no brokers. Address Owner, 268 Times Downtown.

Queens—For Sale or to Let.

QUEENS BOROUGH Factory site; 16 acres; trolley frontage; navigable water frontage; railroad adjoins; half-mile from centre of Flushing; labor market first class. A 97 Times.

Westchester—For Sale or to Let.

GREAT BARGAIN.—Gentleman's home of three acres in beautiful country park; lots of trees, grass, and cherries; wtihin 30 minutes of 42d St., three minutes from depot; house beautifully furnished and every room repapered and painted; five master's, four servants' bedrooms, three baths; plenty of purest water; flowers, splendid garden; garage and stable; $200 a month; June 1 to Oct. 1. Thornton Woodbury, Pelham Manor. Tel. 1595 Pelham and 450 Rector.

CEDAR KNOLLS.
At Bronxville, Westchester County, five minutes' walk from the station, with beautiful and well-kept roads and every convenience. A home for refined people. Plots for sale on moderate terms. All assistance for building furnished by
Gramatan Realty & Construction Co.,
Gramatan Bank Bldg.,
Bronxville, N. Y.

Colonial house, 21 rooms, 13 bedrooms, six large baths; exclusive location; only 100 feet from Sound; one mile from Stamford Station; beautiful grounds, 300 by 200 feet; rare old trees; right to water and use of private dock; near golf and yacht club; all municipal improvements installed; price $40,000. Plan seen at 505 Fifth Av. Apply Robert T. Badgley.

NEW ROCHELLE.—14-room house in one of the best locations; lot 80 by 140; up-to-date improvements, all modern conveniences; electric light, hardwood floors, garage; will sacrifice to quick buyer or exchange for smaller free and clear house. Address E. Novak, 116 Broad St.

Beautiful houses for rent, furnished and unfurnished, in Lawrence Park and in and about Bronxville. RENTALS ranging from $28 a month to $500 a month.
GRAMATAN REALTY & CONSTRUCTION COMPANY,
Gramatan Bank Bldg., Bronxville, N. Y.

About ONE HOUR from GRAND CENTRAL, HARLEM DIVISION, TWO unusually fine HOUSES, 9 and 16 rooms, modern, beautifully located; spacious grounds, magnificent trees; garage, stable; tennis; station walking distance; season or year; furnished or unfurnished. I. Miller, Chappaqua, N. Y.

A gentleman's commuting home, near station; half hour out; beautiful views Hudson; large brick house, broad piazzas; acre and half magnificent trees, flowers, fruit; garage; sell half cost; photos; bargain. 1 Union Square, Room 901.

A pretty home, residence park, New Rochelle; 10 artistic rooms, bath, all desirable appointments; plot 75x145; section near SOUND; cheap at $10,500. O'Connor & McCann, 221 Huguenot St., New Rochelle, N. Y.

Choice lots, 3 minutes from new station, in heart of Briarcliff district; price right; location unexcelled. Apply Angell & Co., 507 5th Av., N. Y. City, or W. H. Oliver, 156 Main St., Ossining, N. Y.

Underhill Park, Tuckahoe, N. Y.—Large corner property, seven rooms and bath, steam heat, gas; being painted, neatly decorated; lease $32 monthly; will sell. Write M. Arrington, Room 1,259, 200 5th Av.

Hudson Heights.—Six-room house; decorated; improvements; $4,600; $1,000 cash, rest mortgage. Box 536, Hastings-on-Hudson, N. Y.

Devine, Hastings-on-Hudson—Property for sale and rent. River View Manor, Hastings vicinity.

Farms.

Farm of 110 acres, Dutchess County; good land; house and barns in good condition; 1½ miles from railroad station; 95 miles from New York City; will sell for $6,500, or exchange. C. A. Meier, Room 1,404, 128 Broadway, New York City.

PUBLIC NOTICES.

PURSUANT TO STATUTORY REQUIREMENT, notice is hereby given that an act, Assembly 2,559, Int. No. 1,899, has been passed by both branches of the Legislature, entitled

AN ACT

To amend chapter five hundred and ninety-four of the laws of nineteen hundred and seven, entitled "An act to provide for preserving the waters of the Bronx River from pollution; creating a reservation of the lands on either side of the river; authorizing the taking of lands for that purpose and providing for the payment thereof, and appointing a commission to carry out the purposes of the act," generally.

Further notice is hereby given that a Public Hearing upon such bill will be held at the Mayor's Office in the City Hall in the City of New York, on Tuesday, May 20, 1913, at 11 o'clock A. M.

Dated City Hall, New York, May 16, 1913.
WILLIAM J. GAYNOR,
Mayor.

PURSUANT TO STATUTORY REQUIREMENT, notice is hereby given that an act, Senate No. 1,046, Int. No. 930, has been passed by both branches of the Legislature, entitled

AN ACT

To amend the Code of Civil Procedure, in relation to conferring power on the Justices of the City Court of the City of New York to fix and regulate the compensation of the officers and employes of such court.

Further notice is hereby given that a Public Hearing upon such bill will be held at the Mayor's Office in the City Hall in the City of New York, on Tuesday, May 20, 1913, at 11 o'clock A. M.

Dated, City Hall, New York, May 16, 1913.
WILLIAM J. GAYNOR,
Mayor.

LEGAL NOTICES.

NOTICE is hereby given that MYRON W. ROBINSON, a domestic corporation, having its principal business office in the Borough of Manhattan, City of New York, County of New York, and State of New York, will apply to the Supreme Court of State of New York, in Part II., at a special term thereof to be held at the County Court House of the County of New York, in the Borough of Manhattan, City of New York, County of New York, on the 2d day of June, 1913, at 10:30 o'clock in the forenoon of that day, or as soon thereafter as counsel can be heard, to change its corporate name to the name MYRON W. ROBINSON COMPANY, INC.
MYRON W. ROBINSON.
By MAXWELL VAN BUSKIRK,
President.
Dated New York City May 17, 1913.

Real Estate

New Jersey—For Sale or to Let.

Only $300 down and then $25 monthly will enable you to occupy at once a 7-room new dwelling at Palisades Park, N. J.; only 15 minutes from Harlem; lot 50x110, in splendid location, half block from five-cent trolley and four blocks from Erie Railroad station; connecting with Hudson tunnels for downtown and uptown; house has all improvements, including steam heat; we are now building a 4-room bungalow on Central Boulevard, near 9th St., among the trees; fine for Summer use; price $1,200; pay $200 down, then $15 monthly. Call or write Palisades Realty Co., 25 Ann St., New York.

5 ACRES near Pompton Plains; wonderful country home site; high; view of 100 square miles of valley, stream and mountain; small lake, dam, and two springs of finest water on place; 40 big oak trees nearly 100 years old; bargain. A. E. Hooven, owner, Glen Ridge, N. J. Phone 297J. Glen Ridge.

Beautiful 8-room house in delightful suburb in hills Northern Jersey, close to city; excellent train service; 3 minutes from station; parquet floors, tiled bath with shower, white enamel bedrooms, open fireplace, concrete cellar; cash $250, balance like rent. Miller, 801 Singer Bldg.

Sacrifice: Beautiful country home, 14 miles out; 2½ acres; 8-room Colonial house; all city improvements, garage, fruit, garden, wealth of flowers; high elevation; pleasing outlook; change of business compels sale; also some fine old mahogany pieces. Owner, Room 200, 489 5th Av.

House for Sale.—Beautiful section of Woodside, Newark, N. J.; 3-story frame, 14 rooms, 2 baths, steam heat; open attic; lot 70x275; beautiful lawn and flower garden; must be seen to be appreciated. For particulars, inquire J. Scriba, 116 Wakeman Av., Newark, N. J.

Beautiful suburban home at Hillsdale, N. J., on Crest, near station; eight rooms, two bathrooms; all improvements; hot water heat; plot 100x150; house and grounds in perfect condition; price, $6,500; terms; photo, etc. Witte, 138 West 42d St.

To obtain tenant in one of my three new houses, willing to sell virtually at rental price; attractive six-room house, ideally situated in near-by suburb; three minutes from station, one block from school. Builder, K 292 Times Downtown.

RIDGEWOOD, N. J.
New, artistic home, 9 rooms, bath; every modern convenience; 5 minutes' walk station; high ground; half acre; low price, easy terms; write or call. W. W. Wilsey, Ridgewood, N.J.

For Sale.—Six lots, each 25x150, on the Crest, the finest section of Hillsdale, N. J., six minutes' walk to station; commanding view; improvements; price per lot, $400; terms; photos, etc. Witte, 138 West 42d St.

Two elegant building lots on trolley, 8 minutes' walk from elevated extension, 25 minutes to Park Row; chance to make real money for quick purchaser. Owner, 87 Times Downtown.

Send for our free album of choice views; finest pictures of Fanwood houses, &c. It is to your interest to know Fanwood. H. C. Lockwood Co., 1,762 Woolworth Bldg., N. Y.

Three-room bungalow, nice porch, outhouse, $395; large plot, shade trees; 35 minutes out; $150, $10 down. Address Lackawanna, 63 Times Downtown.

Farms—Every description, everywhere; write your wants. Illustrated list free. Lebkuecher, Bible House, Manhattan.

Long Island—For Sale or to Let.

Freeport.—Beautiful Pine St.; homes of a distinctive character; seven rooms, tiled bath; parquet floors, hardwood finish; restricted neighborhood; hot water, heat; terms to suit. Owner, R. C. Gillies, corner Pine St. and Madison Av., Freeport.

Will sell or rent, furnished or unfurnished, my new seven-room house; every improvement; newly decorated; 32 minutes out; close to station; excellent neighborhood; just outside city limits. Address A 55 Times.

HUNTINGTON BAY.
Fully furnished house, 15 rooms, two bathrooms; electric lights; beach and pier privileges; stable or garage; superb views; two acres. Address D., Halesite, L. I.

BELLE TERRE, LONG ISLAND.
Plot of about 1½ acres, near clubhouse; fine location; will sell very cheap.
C. A. MEIER, Room 1,404,
128 Broadway, New York City.

Artistic bungalow, 7 rooms, bath, open fireplace; water view; everything up to date; $4,300; $250 cash, $20 monthly. Builder, 36 Willoughby St., Brooklyn. 4223—Main.

For Sale.—Glen Cove, Long Island; 50 minutes from Pennsylvania Railroad station; modern house; 9 rooms and bath; hardwood floors; roomy grounds. Box 517 Glen Cove.

DANIEL M. GERARD,
220 Broadway, N. Y.
Estates, Shore Fronts, Homes, Summer Cottages, Huntington and Vicinity.

Port Washington.—New year-round bungalow, stucco, tile roof; 8 rooms; bargain, $5,950; easy terms; plan, photo. Frind, 47 W. 34th St.

Oyster Bay property a specialty. Send for list. A. C. Foss, 341 Madison Av.

New York State—For Sale or to Let.

Widow must sacrifice two nice 7-room cottages; ideal location; large river; completely furnished; $900 each; act quick; romantically located mountain cottage; modern appointments, 3 verandas, 500 chickens; price, $1,800; 90 miles; 12 furnished cottages to let. Spindler, Lefever Falls, Ulster Co., N. Y.

Dutchess Co., Sharon Station.—Sixteen-room house, seven acres; fine lawn, fruit, and shade; terms reasonable. Dr. C. E. Bruce, 2 East 127th St.

New England—For Sale or to Let.

FOR SALE BY D. M. WHITE & CO.,
PETERBOROUGH, N. H.
Large farm of 135 acres, modern house of 9 rooms; bath, furnace, fireplaces, sun parlor; stone garage, icehouse, three barns, &c.; bungalow of 5 rooms, wide piazza, fireplaces, &c., included; farm has 1,000 cords hardwood and much pine timber; magnificent view of mountains; high altitude; must be sold to settle estate; original cost, $21,000; price, $10,000; part in mortgage if desired.
We have other places from $500 to $25,000. Write us.

Summer and Winter house, eleven rooms, three baths, steam heat, hardwood floors; choice location, with view over Sound; rights to water and to private dock; bathing, yachting; near schools, churches; 1 mile Stamford depot; 50 minutes from Grand Central; large plot; beautiful shade trees. F. P. Jones, 505 Fifth Av.

FOR SALE OR TO RENT.
Desirable shore cottages; Summer rents; village homes, farms or gentlemen's country places in one of nature's most favored localities. Address Southport Realty Co., Southport, Conn.

AT STAMFORD, CONN.—Best location in town for tea house and wayside inn; residence of 11 rooms, on Park and Main Street; ample grounds; rent for inn or private; $65 month. J. H. Miller, Stamford, Conn.

To Rent.—Country store property, also large house, barn, and grounds; fine, desirable location. Mrs. E. D. Leavenworth, Stepney, Conn.

Country Houses to Let—Furnished.

Furnished Cottage for Rent in the NORTHERN PART OF THE ADIRONDACKS.
Situated near the highest mountains, with wonderful view of Mount Marcy. Twenty miles from railroad by three different routes, with good roads. Lot contains about ten acres, largely wooded; private water supply, stable with sleeping room, small open camp, icehouse, and cold-storage plant. House contains five sleeping rooms on second floor, very large living room and dining room, library and hall, kitchen, modern plumbing, etc. For further information apply to
P. O. BOX 671, Hartford, Conn.

TO RENT QUICKLY, AT BARGAIN,
for the Summer months, a beautifully furnished year-round home, attractive grounds, delightfully situated in the Brantwood section of Short Hills, N. J. Garage. Handy to station and Baltusrol Golf Club.
Come out any time, preferably Sunday. Telephone 135 M—Short Hills.

HACKETTSTOWN, N. J.
Furnished home for rent for the Summer; 12 rooms; steam heat, electric light; bath; garage; very spacious grounds; artistically arranged and in beautiful order; $100 per month. "The Lindens," 108 Mountain Av., Hackettstown, N. J.

AT BAR HARBOR.
A large furnished house and stable on the bay, with fine bathing and boating, to be let for the Summer for $3,000, instead of $4,000, as usual. Apply to
APT. 308, STONELEIGH COURT,
Washington, D. C.

White Plains—For rent for three months, nicely furnished cottage, with fine porches, shade trees, and garden; 10 rooms, 2 baths; 12 minutes to the station; best section in White Plains. Address R., box 881, N. Y.

Berkshire Hills.—Large, fully equipped boarding house to let for season; on lake; boating, bathing, fishing; established clientele; garage, barns; milk and vegetables if desired; four bungalows rented; elevation 1,200 feet; rent low. Owner, M 6 Times.

Three-room furnished bungalows at Oakwood Beach, S. I., adjoining aeroplane field, with use of boats; commutation from Battery, $5.25. Address E. R. Fox, Oakwood, or 205 East 9th St., Manhattan. 'Phone Orchard 3767.

Bennington, Vt.—For rent to nice family for Summer, large 16-room house, furnished; electric lights, 2 baths, laundry; mountain spring water; spacious grounds. H. D. Fillmore, Administrator.

Allenhurst.—New stucco residence, living room, dining room, butler's pantry, kitchen, 6 bedrooms, 2 baths; furnished for season, $1,000. W. C. Burroughs, Asbury Park, N. J.

Orange County.—12-room furnished cottage; bath; piano; garage, stable; fruit, garden, boat, tennis; State roads; five acres; shade. 'Phone P. H. Bevier, 212 Berkeley Pl., Br'klyn.

Flatbush.—Artistically furnished detached house; 8 rooms, bath; fine porch; convenient beaches; May to November. Call 1808 Beverley Road. Tel. 648W Flatbush.

On Chatterton Hill.—Seven-room house; all improvements; beautiful mountainous view; June, July. 39 Chatterton Av., White Plains, N. Y.; forty minutes Grand Central.

Apartments to Let

Furnished.

West Side.

A.—A.—CATHEDRAL PLAZA,
100 Cathedral Parkway, 110th, Columbus Av.
1, 2, AND 3 ROOMS.
Private bath, kitchenette; furnished, $30, $40, $50 up monthly; unfurnished, $25, $30, $40; elevator, hotel service; near "L" and Subway; references; special rate on lease.

ONE DOOR FROM RIVERSIDE.
Apartment, fully furnished, six rooms and bath; one door from Riverside Drive, on 93d St.; all rooms good size and very cool, even on hottest days; will sublet June 1-Sept. 1 for $60 per month; mere rent unfurnished. Apply Ruthrauff, 325 West 93d St.

VAN DYCK & SEVERN,
Broadway, at 72d St.
Six rooms and two baths; newly decorated and furnished; possession immediately. Apply to manager on premises. Telephone Columbus 3547.

70TH ST.—THE NEVADA.
Beautifully furnished 7 all-light rooms, 2 baths; all rooms overlooking Broadway; fully equipped for housekeeping; less than unfurnished price; immediate possession. Apartment 3C. Phone 684 Columbus.

Nicely furnished corner apartment; seven outside rooms; beautiful river view; will sublet to desirable people from June 1 to September for less than unfurnished price. 587 Rivrside Drive, corner 136th St., Apt. A2. Telephone 6242W Morningside.

A Veritable Bargain, (to sublet from June 1 to Oct. 1.)—Fully furnished apartment; 6 rooms and bath; near Riverside Drive; convenient to Subway and elevated; rent $50 furnished; references exchanged. Kory, 314 West 94th St.

To sublet from June 1 to Sept. 15, fully furnished apartment, 8 rooms and 3 baths, overlooking Hudson River; all light, airy rooms; rent, $166.67 per month, same as unfurnished. Apartment 8E, 318 West 100th St.

119th St., 419 West, (Near Columbia.)—New house; service and all improvements; two outside rooms, bath, kitchenette; references required; Summer rates. Seen any time by appointment. Telephone Traves, 155 Greeley.

Seven-room apartment, finely furnished; piano; sewing machine; all-night elevator; modern house; sublet from June 1 to Sept. 15 for less than rent. Apt. 51, 3,920 Broadway. Telephone Audubon—3780.

Sublet during Summer—Eight-room, new, charmingly furnished apartment; balcony overlooks Barnard Field; telephone; linen, silver; reasonable. Seen by appointment. Morningside 1321.

25th, 31 West.—Apartment, two, three rooms, bath; electricity; breakfast facilities; completely furnished; everything new; newly opened house; comfortable Summer quarters.

Apartment, attractively furnished; six large light, cool rooms; elevator; piano, silver, linen; reasonable rental till October. Whiton, 308 West 97th St. Telephone 4937 Riverside.

308 WEST 82D STREET.
A beautiful two room and bath apartment to sublet; seven windows overlooking Hudson; new mahogany furniture. Quick; Hotel.

On Riverside Drive, a beautiful eight-room apartment, completely furnished; rent $100 per month; a great bargain. Address Box 100 Hotel Chestnuts, Riverdale-on-Hudson.

Comfortably furnished apartment of five rooms, with all conveniences; cool in hottest weather; for rent during Summer, reasonable. 419 West 115th St. Hines.

Riverside Drive, corner 99th St.—Until Sept. 25, handsomely furnished apartment; every exposure; piano; eight rooms, two baths; maid if desired. Phone 8445 River.

110, Morningside Drive, (Near Columbia.)—To sublet June 1 to Sept. 1, six rooms and bath; beautiful view, cool, all improvements; rent $55 furnished. Cru, Apt. 51.

Exceptional sacrifice, at $85, two rooms, foyer and bath, handsomely furnished, large reduction. Call after 11 A. M., Ansonia Hotel, Apartment 6, Floor 15.

To Let—Two elegant studios until Oct. 1st in Carnegie Hall; one a three-room suite at $50, the other smaller, at $25. Call Saturday evening, Room 702.

On West End Av.—A 7-room apartment, elegantly furnished; rent $100 per month; a bargain. Address Box 100 Hotel Chestnuts, Riverdale-on-Hudson.

Elegant furnished, six-room modern, elevator apartment; linen, silverware; $65 monthly. Friedland, 552 Riverside Drive, near 127th St.

205 West 94th St.—A suite of three cool, handsomely furnished rooms; bath; piano; electricity, elevator. Tel. Riverside 5920.

Sublet, four months, large room, bath, kitchenette; promenade roof; $50. Hotel Chelsea. Apply Room 111 or manager.

21st, 214 West.—High-class telephone apartment four rooms, bath; free electricity, gas furnished, $15. 320 West 18th.

Sublet, 6 beautifully furnished large rooms, bath, for Summer; moderate rent; call any day. 533 West 112th St. Michel.

114th St., 520 West.—Six-room furnished apartment; high class; Summer months; no reasonable offer refused. Howe.

Furnished apartment, 5 rooms, at reduced rental for Summer months. Apply Stowell, Apt. 52, 110 Morningside Drive.

58 West 57th.—Outside bachelor apartment, piano, elevator; restaurant optional; references; $55. Fall. Baxter.

OFF RIVERSIDE DRIVE.
Five rooms and bath, from June to September; $45. Z 80 Times.

Cool corner, bachelor apartment; piano, elevator; restaurant optional; references; $55. Baxter, 58 West 57th St.

Sublet four rooms, bath; year or longer; reduction in rent for Summer months. Apply Fales, 45 West 11th St.

Exceptionally attractive, 3 rooms, kitchenette, bath; sacrifice. Inquire Moore, 435 West 119th St.

55th, 140 West.—Four-room kitchenette apartment; very desirable; June-October sublease.

67th St., 27 West.—Sublet, Summer, five rooms, studio, bath; convenient Subway, "L."

Apartment for Summer or longer; reasonable rental; seen any time. Homan, 1,748 Broadway.

Exceptional Opportunity.—Six large, sunny rooms, two baths, 203 West 81st. Deneuville.

East Side.

East 61st St.—Delightful, artistic home, 12 rooms, 3 baths, completely furnished; rent for Summer only; $500 season; possession June 1. Miss Lewis, 500 5th Av., New York.

Furnished, unfurnished apartments, all sizes, prices. Archibald Foss, 341 Madison Av., (entrance 45 East 44th.) Murray Hill 3596.

Apartments to Let

Unfurnished.

West Side.

CORNER SIX ROOMS AND BATH.
101 WEST 70TH ST.
Electric light and steam heat.
Rent, $40 to $45. Apply to
Phillips & Co., cor. 72d St. & Columbus Av.

57th St., 410-412 West.—Five light, large rooms, bath; all improvements; convenient to "L," Subway, and all surface cars; will redecorate to suit; rent $26 and $30. Apply to janitor or John J. Clancy & Co., 900 7th Av.

AT SPECIAL SUMMER INDUCEMENTS.
Six, seven large, light room private flats; baths tiled, open plumbing; steam heat, hot water; $33 up. 65 West 106th St., (Central Park.)

THE LORING,
202 WEST 74TH ST.
Corner apartment to sublet; seven rooms and bath; five outside rooms; 12 windows; $65.

149th, 561 West.—Six large, light rooms, modern, near Broadway and Subway station, 145th St.; $32 to $35; liberal concessions now. Superintendent.

At great reduction, corner apartment, 7 large outside rooms, 2 baths; $75 monthly; unfurnished or furnished. 230 West 99th.

Bargain.—Seven sunny rooms, two baths, paying $95 per month; will rent $65. Apartment 42, 521 West 112th.

623 Columbus Av., 90th.—Five lovely large rooms; $16; Park entrance; 93d St. station.

Westchester County.

APARTMENTS IN THE COUNTRY.
Beautiful six to eight room apartments in fine new fireproof apartment house, containing every improvement, at Bronxville, twenty-eight minutes from Grand Central; rentals from Oct. 1; $65 to $100 per month.
GRAMATAN REALTY & CONSTRUCTION CO., Gramatan Bank Building,
Bronxville, N. Y.

To Let for Business Purposes.

TO SUBLET.
Corporation having lease on large office at 18 Broadway will sublet single rooms or suite at big reduction. Inquire Room 908.

A handsome private office or desk room, with service, in the Longacre Building, Broadway and 42d St. Apply J. W. Buckley.

To Sublet.—One-half of well-furnished office in a modern new office building; 59th St. and Broadway. Address Box L 130 Times.

$15 Up Month, 109 Broad St.—Exceptionally light and cheerful OFFICES in modern fireproof building.

Rare opportunity for right party secure desk space; excellent service. Meacham Co., 149 Broadway.

Columbus Av., 710, (95th St.)—Greater part large store; cheap rent. Premises.

LOFT.—Light lofts, 25x100. Griffin Roofing Co., 506 West 26th St.

Mortgage Loans.

$5,000 wanted, secured by real and undivided estate. X 19 Times.

Lost

LOST—In Subway local, between 59th and 116th Sts., a gold-headed walking cane with name and address of owner inscribed; generous reward. Communicate with the Lost Department, The New York Times. Telephone 1000 Bryant.

LOST—Tuesday evening, between West 11th and 76th Sts., via 5th Av. 'bus, then over to Madison Av., a sapphire and diamond crescent brooch. Suitable reward given for its return to 981 Madison Av.

LOST—On Madison Av., 115th to 121st, a handbag contaiaing about $8 and a Russian passport. Finder please return passport to R. Bobrow, 58 East 121st St.

LOST.—Gold watch, hand-painted dial; owner's name on dial; date in case; fob silver Indian head. Beatrice Stepanek, 604 West 115th St., Apt. 2. Phone 8704 Morningside.

LOST—On Tuesday, a moonstone and diamond brooch on or near 5th Av.; liberal reward to finder. Communicate with J. E. Kent, Greenwich, Conn.

LOST—Diamond earring, near 59th or Subway; reward. McCoy, 440 West 58th.

LOST—May 9, diamond bar pin; reward. Cushman, 134 West 75th St.

LIBERAL REWARD for return of small black silk case containing diamond earrings, two rings, miniature; left in Pullman from Stamford, evening May 10. Cashier Union Trust Co., 60th St. and 5th Av.

Business Opportunities.

FOR SALE AT BARGAIN.
109 shares Air-Friction Carburetor stock; also royalty contract netting nearly $500 cash monthly; this concern makes and sells the wonderful new carburetor using kerosene for automobiles; business is in fine condition; constantly increasing; needs no capital, and is able now to pay large monthly dividend; party needs capital for another business; fullest investigation allowed. Address J. W. R., 17 Crescent St., Dayton, Ohio.

For Sale.—40 acres of placer gold mining property; can give clear title; property located near Leadville, Col.; this will bear the strictest investigation and mathematical testing; this is purely a dredging proposition of handling the gravel. R. D. McLeod, Leadville, Col.

Rare Opportunity—Hustling contractors; large and profitable business, constantly increasing; require additional capital to handle new work. Address Energetic, K 374 Times Downtown.

Business man with $5,000 capital wanted for expansion of established business; references. Address Legitimate, 3,525 Broadway.

Some one with $500 to $1,000 to invest in the used car business. Meack, 99 Hamilton Place.

Business Notices.

We are doing the detail work for a number of successful mail order houses; why not let us do yours? For full particulars address Farmer Smith, Incorporated, 123 N. Summit Av., Cedar Grove, N. J.

Public Notices

PLEASE TAKE NOTICE THAT I WILL not be responsible for nor pay any debts unless contracted by myself.
ARTHUR S. HOYT.

For Sale—Miscellaneous.

TYPEWRITERS RENTED
4 months for $5 and upward.
AMERICAN WRITING MACHINE CO., Inc.,
345 Broadway, at Leonard St.
50 Nassau Street
956 Broadway, at 23d St.
Tel. 5408 Franklin.
10 Barclay St. Tel. 6353 Cortlandt.

Have just purchased an entire broker's office, consisting of roll, flat, typewriter desks, chairs, tables, hat trees, telephone booths, partitions and railings, oak and mahogany. Quick & McKenna, 6 Reade St., New York.

Slightly used office furniture, safes, typewriters, adding machines, cash registers, multigraphs, filing cabinets, neostyles, partitions. Nathan's, 102 Worth.

Small cloak plant; very light loft, 25x100; cheap rent; may rent loft alone.
SABIN & DUBLIRER,
84 University Place.

Typewriters rented, 3 months, $4.50 up; sold at lowest prices, cash or payments; expert repairing. Durant McLean Typewriter Co., 265 Broadway.

150 typewriters, costing $100 each new, now $5 and up; 25 drop-leaf typewriter cabinet desks; selling out. 393 Broadway.

Second-hand furniture exchange, 781 8th Av.; buy, sell, exchange furniture, carpets. Bryant 1288.

Pianos and Organs.

Steinway mahogany upright piano in fine condition; sell for $125. Anguera, 316 W. 42d.

Machinery.

Twelve Cooper-Hewitt two-tube lamps. Electro Light Engraving Co., 411 Pearl St.

Motorcycles and Bicycles.

Pope motor cycles, New York Distributors. Also agent for Indian and Excelsior. Amos Shirley, 935 8th Av., near 55th St.

Referees' Notices

SUPREME COURT OF THE STATE OF New York, County of New York.—MARIA JOSEFA ZAYAS y GOBEL, Plaintiff, against MARY HERSHFELD and JOHN WETJEN, Defendants.

In pursuance of a judgment of foreclosure and sale, made and entered in the above entitled action, which judgment is dated April 29th, 1913, I, the undersigned, the referee in said judgment named, will sell at public auction, at the Exchange Salesroom, Numbers 14 and 16 Vesey Street, in the Borough of Manhattan, City, County, and State of New York, on June 6th, 1913, at twelve o'clock noon on that day, by Henry Brady, auctioneer, the premises by said judgment directed to be sold and therein described as follows:

All that certain lot, piece, or parcel of land, with the building thereon erected, situate, lying, and being in the Borough of Manhattan, City of New York, and which is bounded and described as follows:

Beginning at a point in the westerly side of Fifth Avenue distant twenty-four feet and eleven inches southerly from the corner formed by the intersection of the westerly side of the Fifth Avenue with the southerly side of One Hundred and Thirty-fifth Street; running thence southerly, along the westerly side of Fifth Avenue, twenty-five feet; thence westerly, and parallel with One Hundred and Thirty-fifth Street and part of the way through a party wall standing partly on the premises herein described and partly on the land adjoining said premises on the south, ninety feet; and thence northerly and again parallel with Fifth Avenue twenty-five feet; thence easterly, and again parallel with One Hundred and Thirty-fifth Street and part of the distance through a party wall standing partly on the premises herein described and partly on the land adjoining said premises on the north, ninety feet to the westerly side of Fifth Avenue, the point or place of beginning.

Dated New York, May 9th, 1913.
HENRY M. GOLDFOGLE, Referee.
JULIUS J. & A. LYONS, Attorneys for Plaintiff, 76 William Street, New York City, N. Y.

The following is a diagram of the property to be sold; its street number is 2216 Fifth Avenue, Borough of Manhattan, City, County and State of New York:

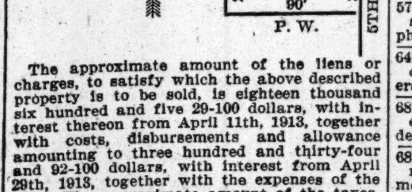

The approximate amount of the liens or charges, to satisfy which the above described property is to be sold, is eighteen thousand six hundred and five 29-100 dollars, with interest thereon from April 11th, 1913, together with costs, disbursements and allowance amounting to three hundred and thirty-four and 92-100 dollars, with interest from April 29th, 1913, together with the expenses of the sale. The approximate amount of the taxes, assessments and water rates or other liens, which are to be allowed to the purchaser out of the purchase money, or paid by the referee, is one thousand two hundred and eighty 20-100 dollars and interest.

The premises will be sold subject to the occupation of apartments on the second, third, fourth and fifth floors thereof, and also subject to any state of facts shown by a survey thereof.

Dated New York, May 9th, 1913.
HENRY M. GOLDFOGLE, Referee.

SURROGATE NOTICES.

Pursuant to an order of HON. WILLIAM A. SAWYER, Surrogate of Westchester County, New York, NOTICE IS HEREBY GIVEN pursuant to the provisions of Section 2664 of the Code of Civil Procedure that it is the intention of the undersigned to apply to the Surrogate of Westchester County, New York, for letters of administration upon the Estate of ISABELLE M. RUNYON, late of the City of Yonkers, Westchester County, New York.

AND NOTICE IS FURTHER GIVEN according to law to all persons having claims against said ISABELLE M. RUNYON, late of the City of Yonkers, Westchester County, New York, deceased, to present the same with vouchers thereof to the Surrogate of the said County of Westchester, at the Court House in the Village of White Plains, in said County, on or before the 26th day of May, 1913.

CHARLES RUNYON, JR., Petitioner.

Automobile Exchange

New cars, 50 per cent. off.
New foredoor bodies, 65 per cent. off.
100 rebuilt cars, all makes, $100-$3,000.
New Ford tops, $10; others, all sizes.
Ford and other electric light outfits, $3.
Radiators, steer'g col. parts, 75 per cent. off.
Del. wagons, $150 up; w'dsh'ds, speed'm'rs, $5.
Time payments. Trades made. Cars bought.
20th Century Co., 1,690 B'way, cor. 53d.

For Sale.—Oldsmobile, 1911 "Autocrat" touring car, with limousine body also if desired; fully equipped and in exceptionally fine condition every way; price very reasonable. For demonstration apply to A. D., 52 Chestnut St., Englewood, N. J., or telephone 133 Englewood after 6 P. M.

I will pay part cash and trade my property in the best part of Long Branch for a high-class, up-to-date automobile; must be excellent condition and be thoroughly equipped in every respect. Please send full particulars to H. H. L., Room 553, 1,328 Broadway, city.

A.—$700, 1907 Mercedes demi-limousine, seven passenger; cost $8,000; fully equipped with slip covers; has just been overhauled and is perfect in every respect; owner, Wm. C. Reynolds. See my chauffeur at private garage, 142 West 37th St.

BARGAIN—BUICK 1911 TOURING CAR.
$450, cost $2,500; light five-passenger; windshield; extra shoes, tubes; Presto tank; speedometer, clock; perfect running order. Col. SPRAGUE, private garage, 142 West 37th.

Packard 30 touring body, with wind shield, seat covers, extra seats, etc., for sale or exchange for Packard limousine body; will fit Packard models 1908 to 1912, inclusive. Answer, Box L 250 Times Downtown.

MITCHELL ROADSTER, 1909, ASKING $250. Fully equipped; needs nothing; ideal doctor, salesman; any demonstration and inspection. JONES, Bronx Garage, 149th St., Morris Av., two blocks from Subway.

Packard 1910 30 foredoor touring; newly painted and in good running order; top, windshield, full equipment; chance to secure this popular car at a right figure. Merrill, 54 West 48th St.

Automobiles for Sale.—Two Dayton trucks, two ton and five ton capacity, in service less than year, both in first-class order. The Fleischmann Co., 701 Washington St.

Packard touring seven-passenger, A1 condition, with or without commercial body; owner going to Europe, will sell cheap to quick buyer. Phone Riverside 9497.

CHEAP.
New one-ton commercial auto wagon with full body; complete. Donigan & Nielson, Inc., 743 3d Av., Brooklyn.

Will sell $900 credit bill on standard make $2,500 car; forced to sell at sacrifice; leaving for South America. Address Room 720, 141 Broadway.

Private Garage.—Capacity 4 cars, seven rooms, bath, chauffeur's flat; rent $1,200. Pease & Elliman, 165 West 72d. 'Phone Columbus 8300.

Oakland, 30 h. p., 1911 runabout; overhauled; top, windshield, speedometer, Klaxon, Mayo pump; complete, $400. A 95 Times.

Pierce-Arrow; lately overhauled, with top, express body; fine running order; capacity ton. 572 Jackson Av., Jersey City.

Premier six-cylinder; ran less than 1,000; equipped; bargain. Reo Co., 19 West 62d.

Reo the Fifth, 1912; centre control; equipped like new; bargain. Reo, 19 West 62d.

All makes and models of used cars; prices cut in half; special sale at 32 West 63d.

Cadillac; five-passenger; fully equipped; $550. R. M. Owen & Co., 19 West 62d.

New 1913 Overland exchanged for Reo car, $875. R. M. Owen & Co., 19 West 62d.

New Detroiter, taken in exchange for Reo, $675. Reo Co., 19 West 62d.

Automobiles for Rent.

Will rent Packard 7-passenger car by month or year; car is in first-class condition. Apply Mr. Hirsch, Lenox Garage, 112 East 75th. Phone Lenox 5206.

For Hire.—Elegant seven-passenger landaulet and touring cars by the hour, day, or month; very reasonable. Christy. Telephone 9780 Columbus.

Packard car for hire, touring and closed; absolutely best service in the city; rates reasonable. Fred Smith, 102 West 46th St. Phone 5424 Bryant.

TAKE A PACKARD TOURING CAR
for your Summer outing; price moderate. 'Phone 5754 RIVERSIDE. GILLETT-JOHNSON CO.

PACKARD TOURING CARS FOR HIRE.
Anywhere, any time; reasonable. 'Phone 5754 Riverside. GILLETT-JOHNSON CO.

For Hire.—Packard 1912 touring cars; 7-passenger; prices reasonable. 'Phone 7845 Columbus. Williams, 143 West 51st St.

Pierce-Arrow touring for hire, 1911; week or month; owner drives. McGrath, 236 Herkimer St., Brooklyn. Phone 1534 Bedford.

For Hire.—Touring cars by the hour, day or month. H. Wiener, 337 East 48th. Telephone 259 Murray Hill.

Brand new 7-passenger Premier touring; expert driver; reasonable rates; private. Telephone 821 Melrose.

Beautiful seven-passenger Packard touring car; by the hour, day, week, or month. Murphy, 6701 Plaza.

For hire, elegant Packard touring, monthly; owner drives. Verlangieri, 532 West 122d. 7670 Morningside.

For Rent—Five, seven passenger Packard touring cars; hour, day, month. 'Phone Riverside 1603.

Packard.—Private seven-passenger touring; owner drives; low rates. Tel. 2850 Morningside.

FOR HIRE.—Seven passenger touring car; reasonable; reliable. Tel. 5454 Gramercy. S

Packard, 1910.—Rent by hour, week, or month; newly painted. Phil, 4563 Plaza.

High-powered National 1912 touring car; Summer months. Ajax, 170 West 65th.

Automobile Storage.

Limousine, touring bodies stored, kept clean, $3 monthly. Moore & Co., 647 West 50th.

Schools.

Dressmaking and millinery thoroughly taught. School estab. 1876; hats made, patterns cut. McDowell School, occ. new bldg., 25 W. 35th.

German student gives German, French, Latin, Greek, and Italian lessons; first-class references. L 135 Times.

Purchase and Exchange.

I pay the highest cash prices for furniture, bric-a-brac, paintings, rugs, pianos. Myers, 115 University Place. 2298 Stuyvesant.

Boarders Wanted

East Side.

9TH, 12 EAST, (near 5th Av.)—Comfortably furnished rooms; parlor dining; telephone; reasonable.

11TH ST., 29 EAST, Near 5th Av.—Desirable rooms; excellent table; references; telephone.

34TH ST., 117-119 EAST.—Large and small rooms, with board.

44TH ST., 14 EAST.—One large room; table guests.

63D ST., 23 EAST.—Second floor suite; private bath; fine table; reasonable.

IRVING PLACE, 47.—Newly furnished, large, small rooms; excellent table board; telephone.

MADISON AV., 71.—Large and small rooms, with board; references exchanged.

West Side.

16TH ST., 20-22-33 WEST.—Large rooms, well furnished; unexcelled board; telephone.

54TH ST., 54 WEST.
Single and double rooms; first class.

56TH ST., 332 WEST.—Desirable small room; table guests; home cooking; references.

57TH ST., 351 WEST.—First-class large, small rooms; good board; reference; telephone.

64TH ST., 115 WEST.—First-class rooms; excellent table; all conveniences; prices moderate.

68TH ST., 56 WEST.—Room, adjoining bath; electric light; newly furnished; private residence.

68TH, 74 WEST.—Desirable double, single rooms; board; private baths; families; Summer rates.

70TH ST., 151 WEST.—Double and single rooms; private bath; hot water supply. Telephone. References.

72D ST., 267 WEST.—Desirable double, single rooms; private baths; in connection with White House, Beechhurst, L. I.

76TH ST., 103 WEST.—Rooms; homelike surroundings; parlor dining; table guests; very reasonable; telephone.

76TH ST., 237-239 WEST.—Newly furnished two medimum-sized rooms; excellent table.

76TH, 249 WEST.—Desirable rooms; references.

79TH, 114 AND 132 WEST.
Norece Hall and The Bonheur, residential hotels; attractive, homelike, unusual; Southern cooking; white maid service; telephone in all rooms; out-of-town guests accommodated. Write for booklet.

80TH, 121-123 WEST.—Cool, airy rooms; private baths; hot water; parlor dining room; unexcelled cuisine; Summer rates; references.

81ST ST., 120 WEST.—Desirable rooms; running water; excellent table; Summer rates; "L," Subway.

82D, 52 WEST.—Connecting rooms, with beautiful bath; board optional. 'Phone Schuyler 8397.

84TH, 55 WEST.—Clean, large, small rooms; private baths; good table; references.

86TH ST, 149 WEST.—Rooms with board; every convenience; excellent table; references.

Boarders Wanted

West Side.

86TH ST., 114 WEST.—One large and one small room; references.

89TH ST., 276 WEST.—Attractive double, single rooms; near Riverside; table a specialty.

93D ST., 21 WEST.—Handsomely furnished rooms; Park, L; French cuisine; table guests.

94TH ST., 36 WEST.—Comfortable rooms; excellent board; all comforts; private house. Strauss.

94TH, 138 WEST.—Single rooms, excellent home table; moderate; transients accommodated; references.

94TH ST., 16 WEST.—Large and small rooms; newly furnished house; reference.

94TH, 148 WEST.—Second floor; three rooms, together or single; private bath.

95TH, 65 WEST.—Cool, attractive dining; cuisine, service exceptional; telephone, hall boy.

103D ST., 252 WEST.—Attractive rooms, second, third floor; private bath; bachelors, couples; Riverside; Subway; table.

110TH, 141 WEST.—Facing Park; attractive, comfortable, large room; superior table; couple desiring homelike refined surroundings, reasonable, in high-grade apartment; delightful, accessible location.

113TH, 625 WEST.—Large, cool front rooms, with board. Telephone Morningside 8136.

122D ST., 156 WEST.—Well-furnished large rooms; excellent table; reference; telephone; moderate.

140TH ST., 455 WEST.—Desirable Summer location; large room; electricity, private bath; references.

152D ST., 561 WEST, (Corner Broadway.)—Large room, suitable for two; every convenience; home table; Southern cooking. Phone 4678 Audubon.

CONVENT AV., 336.—Double, single rooms; moderate; references; table guests. 'Phone 5697 Audubon.

THE EVELYN LODGE.
Ocean traffic passing windows; 20 minutes Manhattan; charming residence; elegant sunny rooms, suites; every luxurious convenience; superb dining room; excellent chef and service; separate tables; rates moderate. 71 Central Av., Tompkinsville, S. I.

WEST END AV., 916.—Attractive front room; every convenience; private house; delicious food; Summer terms. 'Phone 5262 River.

WEST END AV., 879, (103d.)—Large corner room; splendid cuisine; Summer rates.

Brooklyn.

PIERREPONT ST., 76.—Convenient Borough Hall, Subway; rooms, private bath; excellent table. 'Phone 1159-W Main.

Country Board

New York City.

IN THE COUNTRY—
IN NEW YORK CITY.
It's an ideal spot, 300 feet above the Hudson; eight-acre park; attractive, rambling hotel, accommodating 50 guests; modern conveniences; excellent cuisine; moderate rates; accessible by train or Subway; 30 to 45 minutes. Address for booklet, THE CHESTNUTS, Riverdale-on-Hudson, (in New York City.) Tel. Kingsbridge 135.

Staten Island.

Huguenot Park, The Willows, on the Beach.—Lady having elegant home would take few paying guests; bathing, tennis. Telephone 907 Tottenville.

Westchester County.

Family or gentlemen can find exceptional home and table; near station and water. 124 New Rochelle. 'Phone 571.

Long Island.

342 OAK ST., Richmond Hill, L. I.—Charming Summer home; large grounds, shade, spacious porch; large, airy rooms; all modern conveniences; excellent table; near all cars and within five minutes' walk of L. I. R. R. station; accommodations for table boarders; references exchanged.

Rockaway Park, (46 Second Av.)—Desirable, cool rooms; $125 until October; balconies overlooking ocean; excellent board, reasonable.

New Jersey.

ATTRACTIVE, cool rooms; modern conveniences; free auto Lackawanna station; 42 minutes to New York; 550 feet elevation; 20-mile panorama; room and board, $12 to $14. W. H. Mears, Murray Hill, N. J., adjoining Summit.

EAST ORANGE, 24 Evergreen Place.—Two minutes from Brick Church Station; references.

New York State.

35 MINUTES FROM BATTERY.
Old family mansion, unusually equipped with modern living conveniences; wooded park, 16 acres; elevation, 300 feet; lovely view of bay; vegetable garden; tennis, garage; golf links and country club in vicinity; cottages built for permanent tenants.
YOUNG MOTHERS NEEDED TO ESTABLISH MONTESSORI SCHOOL ON PREMISES.
References. Address Trustee, X 7 Times.

Board Wanted

Young German of good character wishes to get room and board with Americans; family connection desired; kindly state terms. A. A., 175 Times.

Furnished Rooms

East Side.

5TH AV., 25.—Refined surroundings; beautiful small, large rooms; running water; baths; breakfast optional.

5TH AV., 2,008, (Near 125th St.)—Newly furnished rooms, $3 up; private house.

17TH ST., 136 EAST.—Pleasant rooms, suite or single; elevator, 'phone, electricity. Apt. 15.

30TH ST., 119 EAST.—Large, newly furnished room; modern conveniences; private house.

45TH ST., 25 EAST.—Rooms, with or without bath; reasonable; gentlemen.

76TH ST., 122 EAST.—Handsomely furnished parlor, suitable for doctor; telephone; breakfast optional.

FIFTH AV., 47.—Unusual accommodations, rooms with bath; table board; references.

IRVING PLACE, 71.—Large, small rooms; private bath; board optional. Gramercy 1978.

MADISON AV., 527.—Large, airy room, adjoining bath; all conveniences.

West Side.

9TH, 28 WEST.—Comfortable, large rooms and closets; hot water; telephone; references; reasonable.

11TH ST., 21 WEST.—Airy, attractive rooms, private house, for men of refinement.

47TH, 31 WEST.—Magnificent house, newly opened; elegant rooms; private bath; elevator.

47TH ST., 41 WEST.—Large, elegantly furnished room; select house; telephone.

47TH ST., 53 WEST.—Rooms, large, small; private bath; board optional. 4589—Bryant.

48TH ST., 120 WEST.—Handsomely furnished second floor room for gentleman; references.

49TH ST., 73 WEST.—Large room with private bath; every convenience.

53D, 62 WEST.—Large room, with private bath; also medium and small room.

56TH ST., 64 WEST.—Doctor's office, furnished, reception room, service; in house of specialist; $40; bedroom, $20-$30. Tel. Plaza 442.

56TH ST., 207 WEST.—Large room; modern apartment; refined home. Ask Mrs. Pearson.

57TH ST., 328 WEST.—Cool, attractive rooms; all modern improvements; Subway, "L."

57TH ST., 366 WEST.—Large, small rooms, running water; phone; central; Summer rates.

(70TH ST.,) THE NEVADA.
Beautifully furnished rooms, single or en suite, private baths, in handsome apartment facing Broadway; breakfast optional.
Apartment 3C. Phone 684 Columbus.

70TH ST., 138 WEST.—Attractive room; private bath; steam heat; private house; gentleman.

71ST ST., 104 WEST.—Large front room; also a rear parlor, furnished, in a well conducted private house; references.

71ST, 351 WEST.—Cool bachelor apartments, private bath; single room; $4; telephone.

73D ST., 160 WEST.—Front room, large closet; wash room adjoining; private house.

74TH ST., 149 WEST.—Rooms, suitable one, two; private baths; Summer rates; references.

76TH ST., 158 WEST.—Large front room; hot and cold water, electricity, telephone; Summer rates.

77TH ST., 109 WEST.—Large, small front rooms, kitchenette; first class; conveniences; telephone; Summer rates.

77TH ST., 102 WEST.—Large, cool second-story room; also smaller; private house.

78TH ST., 121 WEST.—Medium and single rooms, adjoining baths; elegant private house; gentlemen; moderate.

79TH, 225 WEST.—Private family; unusually handsome parlor bedroom; select parties; superior surroundings; reference.

79TH ST., 213 WEST.—Delightful, airy, cool room; twin beds; running water; Subway; Summer rates.

80TH ST., 122 WEST.—Bachelor's home; cool, quiet; en suite or singly; Summer rates.

80TH, 104 WEST.—Large room, private bath; electric light; telephone; very reasonable.

80TH ST., 132 WEST.—Medium and small rooms; private house; references.

Furnished Rooms

West Side.

81ST ST., 129 WEST.—Handsomely furnished front basement room, running water; also small room; board optional. Telephone 3698—Schuyler.

81ST ST., 108 WEST.—Nicely furnished large and small rooms; running water; private house; Summer rates.

81ST, 135 WEST.—Medium small rooms; northern, southern exposure; telephone; "L" references.

82D ST., 56 WEST.—Large rooms; also hall room; all improvements; Summer prices.

82D, 146 WEST.—Light, clean room; water; private family. Schuyler, 8706. Haskins.

84TH, 25 WEST.—Furnished suite; dining room, kitchen; monthly; responsible people; references.

85TH ST., 140 WEST.—Well furnished large, small rooms, private baths, suitable two or three; private house; Subway, "L."

87TH ST., 319 WEST.—Fine, large room; also large hallroom; gentlemen; references.

88TH, 107 WEST.—Comfortable room; gentleman or two; telephone; Subway, Elevated. Kemp.

92D, 204 WEST.—Large, airy room; phone; Subway, "L." Possows.

93D, 177 WEST.—Front parlor suite; other front rooms; Summer rates; newly furnished; telephone.

93D, 35 WEST.—Clean, cool, large front south room; running water; 'phone; $5.

93D, 107 WEST.—Large and small new, handsomely furnished rooms; private bath.

96TH ST., 231 WEST, (The Wollaston.)—Attractive parlor and bedroom, facing Broadway; high-class elevator apartment; Summer rates. Mills.

99TH ST., 244 WEST, (corner Broadway.)—Cool and desirable room; all conveniences. Butters.

100TH ST., 207 WEST.—Large, well-furnished room; suitable for two; all conveniences; references. Collins. 'Phone 1691 Riverside.

101ST ST., 230, (Corner Broadway.)—Sunny, well furnished, single room; gentleman; references. Reilly.

102D ST., 211 WEST.—Choice of three outside rooms; private family; gentlemen; one minute Broadway Subway. Morrow.

107TH, 220 WEST.—Attractively furnished outside room in high class elevator building; strictly private family; references. Apartment 53.

107TH, 14 WEST.—Charming front room, balcony, electricity, phone, elevator; references. Apartment 5.

109TH ST., 200 WEST.—Suite of two exquisite front rooms; exclusive elevator apartment; southern exposure; telephone, shower; moderate. Girard.

110TH, 137 WEST, (Cathedral Parkway.)—Beautifully furnished, light room; for one, two gentlemen or couple; half block Subway, one block "L."; electric light; telephone.

112TH ST., 521 WEST.—Exceptional room, bath adjoining; sunny. Apt. 44. 7240 Morningside.

113TH ST., 523 WEST, (Near Broadway.)—Large, luxuriously furnished room, bath connecting; electricity; three closets; private house; Summer prices.

113TH, 622 WEST.—Front suite; also cheerful, airy single rooms. Apartment 31.

114TH, 606 WEST, (overlooking Riverside.)—Beautifully furnished large, small rooms; running water; electricity; shower bath; private house; reasonable.

115TH, 404 WEST, (Cathedral Heights, near University.)—Choice, light room; elevator. Apartment 51.

116TH ST., 404 WEST, Block Broadway Subway.—Light, attractive rooms, overlooking Morningside Park. Morse.

118TH ST., 400 WEST.—Several excellent rooms, near Columbia. Apartment 21. 4769 Morning.

118TH, 414 WEST.—Rooms that are different; elevator, telephone service; reasonable. Smith.

119TH ST., 430 WEST.—Large, attractive, light room; on court; electric light; $4. Hammond, 3350 Morningside.

119TH ST., 430 WEST.—Handsome, well furnished, four windows; overlooking Morningside Drive; near Columbia. Apt. 67.

122D ST., 540 WEST, (Corner Broadway.)—Large, small, well-furnished room; conveniences; private. Apartment 32.

122D, 416 WEST.—Light rooms, single, double; kitchen; first class. Apt. 31.

122D ST., 523 WEST.—Front rooms, $3 up; also small apartment; elevator. Sherman.

123D ST., 526 WEST.—Newly decorated, light, well-furnished room; refined home. Bana.

123D ST., 547 WEST.—Double front rooms, kitchen, $5-$7 a week; elevator. Rose.

137TH ST., 611 WEST, (overlooking Hudson.)—Elegantly furnished rooms, suites, private baths; special Summer rates; restaurant service. The Pierson.

141ST ST., 552 WEST.—Airy, quiet, outside room, adjoining bath, in modern apartment, with two adults. Telephone 2230 Audubon. Mrs. W. S.

MORNINGSIDE, 54 WEST.—Exceptional rooms; corner apartment, overlooking park; light housekeeping. Henry.

WAVERLEY PLACE, 102.—Desirable, cool front rooms; first-class elevator apartment. Brown.

Brooklyn.

ASSOCIATION CLUB BUILDING rooms for young men; steam heat, electric lights, hot and cold water, telephone in each room; all finely furnished; elevator service; restaurant on first floor; gymnasium, swimming pool, all kinds of baths, bowling alleys, billiard room, and all club privileges; rooms $2.75 to $4 a week. Apply at once, Bedford Branch Y. M. C. A., Bedford Av. and Monroe St., Brooklyn, N. Y.

New Jersey.

HALF hour from N. Y., large, cheerful corner room, suitable for one or two gentlemen; reasonable; home comforts; 3 minutes from station; East Orange, N. J. 105 S. Arlington Av.

Rooms Wanted—Furnished.

GENTLEMAN desires bedroom, sitting room, and bath or large single room and bath in refined conditions for Summer; apartment hotel preferred; references. S 51 Times Downtown.

Bureaus.

INTERNATIONAL RESIDENTIAL BUREAU.
Lady, room between 42d-50th, 5th-8th Avs., private family; piano. Lady, room, New Haven Line, 35 miles New York, $10-$20 weekly. Gentleman, room, $4 weekly; will give French, German tuition. Gentleman, front room, bath, $10-$12 weekly. Gentleman, room between 72d-86th, west side, with or without board.
NUMEROUS CLIENTS WAITING.
501 5th Av. Suite 716.
PHONE 5775 MURRAY HILL.

Help Wanted Female.

BOOKKEEPER WANTED. Marble Works, 23 East 137th St.

WANTED—Nurse for baby; city reference. Apartment 8E, 318 West 100th St.

Instruction.

A.—THE NEW YORK SCHOOL OF SECRETARIES.
Aeolian Hall, 33 West 42d St.—Secretarial course only; stenography, secretarial, English, accountancy, and social amenities.
V. M. WHEAT, Director.

Help Wanted, Male

GIMBEL BROTHERS,
NEW YORK,
REQUIRE THE SERVICES OF SEVERAL EXPERIENCED
AWNING BENCH HANDS
FOR THEIR
UPHOLSTERY WORKROOM.
GOOD SALARIES, LONG SEASON.
Apply at employment office, fifth floor, 32d St. side.

LUMBER YARD MAN WANTED, thoroughly experienced in managing yard, handling of men, horses, and trucks, receiving lumber, &c.; capable of keeping inventory, grading, &c.; state experience, furnish reference, and salary desired; local man preferred. Box L 249 Times Downtown.

MEN having selling ability will find our proposition selling a window lock to homes and offices direct very interesting, remunerative; position permanent; only men who have made good in the past will be considered. Security Locks Co., 1,328 Broadway, New York.

MEN, well dressed, over 40, will find our proposition selling a modern household device direct to consumer very interesting; commission basis. Call 58 West 15th, first floor.

SALESMAN.—WE DESIRE THE SERVICES OF A HIGH-GRADE MAN, EXPERIENCED IN DETAIL WORK AMONG RETAIL DRUGGISTS. EXCEPTIONAL OPPORTUNITY FOR MAN OF ABILITY. STATE AGE AND GIVE FULL DEDETAILS OF EXPERIENCE FOR LAST FIVE YEARS. ADDRESS THE R. M. HOLLINGSHEAD CO., CAMDEN, N. J.

SALESMAN.—A mercantile house of unquestioned standing requires the services of a salesman capable of earning at least $100 a week; commission. Address Salesman, A 93 Times.

Help Wanted, Male

SALESMAN.—PERMANENT AND PROFITABLE POSITION OPEN FOR SALESMAN OF ABILITY. EXPERIENCE WITH DIVERSIFIED LINES AN ADVANTAGE. TO RECEIVE ATTENTION, STATE AGE AND GIVE FULL RECORD FOR LAST FIVE YEARS. ADDRESS THE R. M. HOLLINGSHEAD CO., CAMDEN, N. J.

SALESMAN. — WE WANT THE SERVICES OF THE BEST OIL AND GREASE SALESMAN IN NEW YORK CITY. GOOD SALARY AND EXPENSES. STATE AGE AND GIVE FULL DETAILS OF PAST EXPERIENCE. ADDRESS THE R. M. HOLLINGSHEAD CO., CAMDEN, N. J.

SALESMEN WANTED.—No experience required; earn while you learn; write (or call) for list of positions open, paying $1,000 to $5,000 a year. National Salesmen's Training Association, 1,001 C, Candler Bldg., Times Square, New York. Branches everywhere.

SALESMAN to visit selected trade; preference given to applicants experienced in the sale of securities or insurance; bring references. Call after 10 A. M., on Sales Manager, fifth floor, 33 East 17th St.

WANTED—Stenographer and manager's assistant; must have at least five years' experience; married man preferred; should be capable of keeping minor records and handling usual business correspondence in pulp and fibre board trade. Address Room 910, 2 Rector St., New York City.

WANTED—Reliable side line men to carry small article to the drug trade; good commission. Address Ruby Doctor Co., Buffalo, N. Y., 1,336 Main St.

YOUNG MAN, over 16, for general office work. L 236 Times Downtown.

Instruction.

A SPECIAL COURSE FOR TRAINING SECRETARIES
at a reliable school. Registered and inspected by the Regents of the University of the State of New York.
Individual instruction; monthly payments. Pratt School, 64 West 45th St., known throughout the country for thorough work.

A.—THE NEW YORK SCHOOL OF SECRETARIES.
Aeolian Hall, 33 West 42d St.—Secretarial course only; stenography, secretarial, English, accountancy, and social amenities.
V. M. WHEAT, Director.

Situations Wanted

Female.

COOK.—Lady going away wishes to secure place for cook she highly recommends. 'Phone 4654 Chelsea.

INFANT'S NURSE. — Trustworthy, experienced woman, colored; good reference. Hamilton, 244 West 64th St.

MISS McGREGOR, trained nurse, is desirous of sailing for England between 12th and 21st of May, and would be pleased to give her services in return for passage expenses. She can fill capacity of chaperone, companion, or nurse to invalid, or to a child. Kindly answer to Mrs. W. D. Straight, Westbury, L. I.

OFFICE ASSISTANT.—Young lady wishes position as office assistant; can operate Elliott-Fisher billing machine; salary, $10. L 148 Times.

STENOGRAPHER-TYPEWRITER, (19;) high school graduate; beginner; rapid, intelligent worker; excellent record; $8; no agents. L 212 Times Downtown.

STENOGRAPHER, typewriter; first-class beginner; neat American girl; rapid, accurate; no agency; $6; good speller. L 213 Times Downtown.

STENOGRAPHER.—Seven years law; several years real estate; understands filing, keeping register, office details; salary $12. L 158 Times.

STENOGRAPHER, bookkeeper, typewriter; neat, accurate; salary reasonable; best references. Schultz, 91 Delancey.

STENOGRAPHER.—Seven years' experience; quick, neat worker; references; $15. K 354 Times Downtown.

STENOGRAPHER, A1 references for ability and integrity; willing worker. L 234 Times Downtown.

Situations Wanted

Male.

A.—A.—Credit-collection correspondent, American, 24, capable taking entire charge; proficiency assured; knowledge commercial law; unquestionable references. G. I., 73 Irving St., Newark, N. J.

ACCOUNTANT. — Expert, books opened, closed, balanced, systematized, audited, written up; reasonable. Accountant, 82 Union Square. Phone 2259 Stuyvesant.

ACCOUNTANT, certified; books opened, closed, audited; statements prepared; reasonable. Auditor, 1,301, 95 Liberty St. 1802 Cortlandt.

A High School graduate, 2 years' in a medical college; selling experience; age 21; wishes position with pharmaceutical house. R D 171 Times.

BOOKKEEPER, double entry; thoroughly competent, reliable; twelve years with manufacturing concern; highest references. L 229 Times Downtown.

BOOKKEEPER, experienced, good worker, wants work; salary, $15. Penman, K 371 Times Downtown.

BRIGHT, intelligent, clean-cut colored young man, 22, desires position; experienced in financial district and sample clerk in woolen industry; excellent reference. Simmelkjaer, 204 East 80th St.

CHAUFFEUR.—Six years' experience, 3 years in present position; good reason for wanting to change. H. W., Box 480 Bridgeport, Conn.

CHAUFFEUR seeks position, country, private family; can do all repairs. J. R., Times Harlem.

COLLEGE graduate, typist, correspondent, linguist, desires office position. Burton, 548 West 165th St.

COUPLE.—Farmer, gardener, poultryman, horses, cows, and everything pertaining gentleman's place; wife A1 cook and good manager; very reliable; good character and habits; A1 reference. J. Callaghan, care Odea, 113 West 60th St. Phone 3996 Columbus.

GARDENER.—Married; life experience vegetables, fruits, flowers, lawns; thoroughly capable keeping gentleman's place good condition; wife excellent laundress; best references. T. F., 243 East 45th St.

GENTLEMAN wishes to place his chauffeur; Frenchman; understands some English; polite, honest; very capable mechanic and driver; industrious and obliging; city or country, latter preferred; good man for family of ladies and children. L 147 Times.

NURSE, collegiate; practical, good presence; treatments; best references. Johnston, 159 East 56th.

POULTRYMAN, single, reliable, good credentials, seeks position. L 120 Times.

SITUATION DESIRED by young man of some means; owns and drives touring car; desirous of becoming associated with reliable business firm, where car could be used to some advantage; not looking for investment; good salary required; highest reference. H. A. Higgins, Elmhurst, L. I.

VALET, BUTLER.—French, 30; would like to travel. Albert, 15 East 79th St.

YOUNG MAN, studying for C. P. A., first-class stenographer and typewriter, wants position in accountant's office. K 378 Times Downtown.

YOUNG MAN, bright and active; attended High School; references. Simmons, K 377 Times Downtown.

YOUNG MAN, 20, excellent references, clerical abilities. Jack Goodman, 23 West 112th St.

YOUNG MAN, 20; good penman; figurer. H. Oppenheim, 126 East 110th St.

Employment Bureaus.

Help Wanted—Domestic.

COMPETENT help, short notice, procurable. Progressive Agency; reliable. 34 W. 131st. 5370 Harlem.

FIRST-CLASS SERVANTS.—Berta Carlson's Employment Agency, 2,494 Broadway, 93d. 9527 Riverside.

Situations Wanted.—Domestic.

A.—For excellent colored servants phone Riverside 4375. Domestic Service Agency, 203 West 98th St.

ALL HELP, (selected colored,) shortest notice. Middlesex Employment Agency, 29 West 134th St. Harlem 6370.

COLORED HOUSEWORKERS.—Several neat girls, experienced, good references, thoroughly investigated, want places; other Southern help furnished. Lincoln Industrial Exchange, (Agency,) 314 West 59th. Phone 5022 Columbus. Established 1890.

COUPLES, cooks, general workers, colored, city, country, hotel help. Agency, Morningside 7288.

COUPLES, cooks, houseworkers, chambermaids, porters, elevator runners. Agency, 142 West 133d. Morningside 94.

HOUSEWORKER.—Willing girl; good cook; references; city, country. Pearsons Agency, 5049 Harlem.

SHEPHERD EMPLOYMENT.—Help supplied day, week, month. 107 West 133d; 6916 Morningside.

THE ALGONQUIN EMPLOYMENT AGENCY.—Efficient servants supplied. 769 Lexington Av. Plaza 4961.

BEATTIE HERE WITH NEW TURTLE SERUM

Friedmann Brought Over Piorkowski's "Cure" Before It Was Perfected, He Says.

NO DANGER OF ABSCESSES

American Physician, Back from Berlin, Describes Piorkowski Treatment—To Demonstrate It Shortly.

After spending nearly four months in Berlin in the laboratory of Dr. Max Piorkowski, studying the treatment of tuberculosis by the injection of turtle serum, Dr. W. J. Beattie, a New Hampshire physician, who has an office here in the Murray Hill Hotel, returned yesterday on the Cunard liner Mauretania to experiment with the new treatment on his own patients during the Summer. Later, he says, he will open a laboratory in this city and will be prepared to treat everybody.

In his interview on the deck of the liner with the reporters Dr. Beattie appeared to be confident of the efficacy of the turtle serum. Asked if it was a real cure for tuberculosis, Dr. Beattie replied:

"I am confident that the turtle serum is a wonderful discovery and that it will cure the disease if taken in the elementary stages. There are cases of tuberculosis which no man can cure, and I do not pretend to contend that Dr. Piorkowski's remedy will do it. During my stay in Berlin I have seen many cases treated successfully, and it has been especially effective in the cases of young children."

"What do you think of Dr. Friedmann's cure that he brought over from Germany?" he was asked.

"I have been four months in Berlin," said Dr. Beattie, "and walked in the same hospitals and laboratories as he did and met the same people, and I can tell you that among the medical profession Dr. Friedmann is not what would be called a popular man. He was working in the laboratory when Dr. Piorkowski discovered that the turtle bacillus could be used as a treatment for tuberculosis, and Friedmann rushed off to America to make all the money he could before any one else could get it. Dr. Piorkowski, who is a scientist and does not care for money, continued with his experiments until he had perfected the serum. That is the difference between the treatment given by Dr. Piorkowski and Dr. Friedmann. The latter's is in the experimental stage. The administration of the Friedmann serum may cause abscesses to form in the cells, which is not the case with that prepared by Dr. Piorkowski.

"I understand that Dr. Friedmann says that he is the only man who has the right tuberculosis bacillus. Well, the truth will come out. Let him use his serum and I will use that which I have brought over from Dr. Piorkowski's laboratory and then we shall be able to compare the results."

There was less tuberculosis in Berlin than Vienna, said the doctor, because in the German capital the Government had taken a great interest for several years in the work of trying to stamp out the disease and educate the people to realize the value of fresh air and cleanliness. In his statement which he had prepared to give out to the press when the Mauretania arrived at Quarantine yesterday morning Dr. Beattie said:

"The object of this statement is to satisfy the minds of the people who are constantly asking me in what way turtle bacillus produces its effect, and why it is so much better than any other bacillus that has been used heretofore. This is a perfectly natural question, and I am very much pleased to be able to answer in an intelligent way.

"First let me say that turtle bacillus is atoxic, non-virulent, and absolutely harmless in its present perfected form; and let me add that much has been done in the past four months to bring about this result.

"In all that has been said in America regarding turtle bacillus nothing intelligent has ever been written about the history of its discovery, or in what way it produces results, which are both very interesting; and it is now due our good people in America that they know or can obtain a more intelligent idea of how this wonderful discovery was made, and I think the following will be of great interest to them:

Many experiments have been made to treat human tuberculine bacilli cultivated in cold-blooded animals or with preparations therefor, and to immunize the human body against tuberculosis by such cultures. None of these methods so far described and employed have been successful, either on account of the preparation being wrongly applied or on account of the culture from cold-blooded animals being not sufficient for their requirements.

In 1903 a successful discovery was made by making a turtle contract tuberculosis by feeding her with sputum containing tubercle bacilli. The tubercle knots of the lungs were transplanted on suitable culture media, and by respective transplanting through animal bodies and overtransplanting on culture media this turtle tubercular bacillus has become even in very large doses atoxic and avirulent for the human body. This result has been achieved in the course of many years by transplanting into various culture media and passing through animal bodies. The culture thus obtained treated in a special manner becomes a preparation which is perfectly well borne when inoculated in the human body, and in many hundred cases hardly any infiltration or abscess has been observed.

The turtle tuberculine is used intramuscular, but can also be used intravenal. Two preparations are made:

Turtle tuberculine bacillus emulsion and turtle tuberculine. The emulsion is applied in a strength of 0.2 per cent. intramuscular in doses of 0.5 to 1 2-3 c. c. m., but tuberculine is used in doses of from 0.1 to 0.5, according to the stage of the disease, and also the temperature and clinical aspect of the case.

"The best way is to start with small doses of emulsion. After an interval of from eight to ten days, double the dose is injected, and after a further lapse of five or six days the turtle tuberculine is injected, and this injection is repeated in intervals from eight to ten days. If no improvement is noticed after two or three weeks, 1 2-3 c.c.m. of the emulsion should be injected again. At the utmost the emulsion can be used three times.

"The preparation is entirely harmless, even in large doses, and the result has been in most cases very good, often very surprising when the preparation was employed for treatment or immunizing. Fever and sweating at night and other accompanying symptoms disappear very quickly, and it can be soon noticed that the body weight is increased. The treatment with turtle tuberculine is especially recommended in the initial state of the disease, when the glands are quickly reduced.

"Surgical skin and larynx-tuberculosis are also favorably influenced and can be cured in many instances.

"Each cell of the body has a nucleus that makes the function of the cell, and is provided with receptors. By means of these receptors the poison is attached to the cell. If the cell is loaded with toxins the cell degenerates. Many new receptors are produced and are set free in the blood; these receptors take up the toxins in the blood. These new receptors take up the turtle antigens as well as the poisons produced by the old tuberculine foci; in this way the poisons of tuberculine are neutralized.

"If the formation of receptors is abundant, and the poison of human bacilli are not too great, then a cure results."

DISAGREES IN COCAINE CASE.

A Jury for a Second Time Fails to Give a Verdict in Levy Trial.

The jury in the case of Dr. Abraham A. Levy of 69 East Third Street, who was on trial before Justice O'Sullivan in General Sessions charged with selling cocaine, failed to agree upon a verdict yesterday after deliberating for nine hours. The jury was divided, six to six. Justice O'Sullivan paroled Dr. Levy in the custody of his counsel, Aaron J. Levy. This is the second time a jury has failed to agree in this case. At the first trial last February the jury stood eight to four for acquittal.

Mr. Levy established at the trial the fact that the detectives who arrested Dr. Levy had seen no cocaine in his home, and that there was nothing to show that the doctor had purchased cocaine in any quantity from any wholesale or retail house. Dr. Levy explained that two small bottles of cocaine, which had once been in his possession, belonged to a former patient, who had left pawn tickets and jewelry with him as security for a loan of $11. He said that when the man redeemed the loan with marked bills he returned the bottles of cocaine, and was arrested. Sheriff Julius Harburger and several physicians testified to the good reputation of the doctor, who has practiced in the neighborhood where he lives for ten years.

SIGNS NEWSSTAND BILL.

Mayor at Same Time Vetoes Measure on Borough Presidents' Vote.

Mayor Gaynor signed yesterday the newsstand bill which permits the building of newsstands within 100 feet of entrances to subways and elevated stations. Stands in the front of subway entrances must be not more than 3 feet in length by 1 foot in width and must not project over the sidewalk more than 1 foot. Stands also may be located along the rear walls of subway kiosks if they are not more than one foot in width nor longer than the rear wall of the kiosk is wide.

The Mayor vetoed the bill to prevent the Borough Presidents from voting in the Board of Aldermen.

BOYS SIT AS JUDGES AND PUNISH MATES

Solemn Court in Oak Street School, with a Stern Boy Sheriff.

CASES OF ONE SESSION

Crap Players Tried and Convicted—The Truant Who Wished to Visit the Bronx Zoo.

When Chief Justice Arthur Aurora, aged 14, called his court to order yesterday in the official courtroom of Public School 114 in Oak Street, shame and chagrin were depicted on the faces of two tiny detectives in blue blouses who hung back among the policemen, Deputy Sheriffs, culprits, and court attendants who filled the courtroom's benches.

The first case the young Whitman of the school, Dionysius Eturaspe, had hoped to bring before the Court was that of Pasquale Fezza of 28½ Madison Street, a thirteen-year-old, accused of jabbing a tiny pen knife into the shoulder of William Paretsky.

"Where is the defendant in this case?" demanded Dionysius in boyish treble, but with much official dignity nevertheless.

The two detectives shuffled their feet and their little faces turned red.

"We ain't got him yet," one of the blue-bloused detectives finally said. "You see, we ain't got no jurisdiction. We ain't only a block or two from school, and Pasquale, he has kept all the time to home where we can't grab him."

Philip Lascal of the Fourth Grade was brought before the Chief Justice by a policeman from whose shoe a bare toe peeked forth.

"What's the charge?" asked the Chief Justice of the school Whitman.

"Playing craps, your Honor," said the District Attorney.

"What evidence is there of this crime?"

"I got de evidence in me pocket here," piped up Detective Lieut. Sidney Solomon. Lieut. Solomon came forward, and placed four cent pieces and a dime on the Chief Justice's desk. The Associate Justices leaned forward, and scrutinized the coins with great care. Then the Justices consulted. The result of the conference was kept for the time as a judicial secret.

"Is there any other evidence?" asked the Chief Justice, keeping one eye on the money all the time.

"Yes, your Honor," Salvadore Ciociola said. He was the other detective who, at the opening of the proceedings, was discomfited.

"I grabbed dis for evidence. It's the thoid time I've raided a game, and I know what to take by now." Detective Ciociola pulled from his pocket a very soiled and battered set of dice.

Philip Lascal, the chief of the group of crap-playing prisoners on trial, admitted that he had won all of the money in the game. He received a sentence of three days' imprisonment, which meant that he would have to stay in half an hour after school every day for three days.

Policeman Joseph Dandria, aged 13, had his chance when the next case was called. The prisoner was a little chap hardly big enough to be in school, who in a piping voice said that his name was Rocco Debello, and that he lived on the second floor of 50 Oliver Street. Debello took his arrest seriously. He stood as straight as a little soldier.

"You are accused of remaining away from school," said Chief Justice Aurora to the prisoner.

"I am guilty," said the defendant, still standing like a soldier.

"And what excuse have you to offer for your truancy?" asked the Chief Justice.

"Bronx Park, your Honor; I wanted to go to Bronx Park and see the Zoo." The Justices consulted while the defendant held his attitude of attention.

It is likely that the Chief Justice and his associates were contemplating tempering justice with mercy, but Policeman Dandria steped forward, and that changed the whole complexion of the case.

"Your Honor," said Dandria, "see what he went and done."

Policeman Dandria held up his right arm, in which there indisputably were teeth marks. Justices, policemen, detectives, and Deputy Sheriffs examined the bitten arm and offered advice as to the best way to treat it. Debello got fifteen days imprisonment.

Peter Truano, a plain truant, who had been a truant before, and had been put on parole by the Children's Court, explained that he had found some old barrels in Oliver Street and had "made money on them" by repairing them and selling them to fish stores. The Chief Justice sentenced him to fifteen days' imprisonment.

When all the cases had been considered, Sheriff Frank Domo came forward to take possession of the evidence obtained in the raid on the crap game.

"You can have the dice," said Chief Justice Aurora, "but the fourteen cents the Justices have appropriated to buy papers in the morning. Didn't you see all them reporters in the back of the room?"

Henry M. Flagler Weaker.

WEST PALM BEACH, Fla., May 16.—Heny M. Flagler, who has been critically ill for several weeks, was reported to be weaker this morning. He took some nourishment to-day. His general condition was about the same as yesterday.

Get the "Bow-Back" Straw with Buckle

It's new, classy and exclusive.

We've got the straws with the $5 look, the $5 style—and the $5 snap.

You'll see more styles and get more value at our stores than anywhere else on earth.

$1.50 Why pay more?

Bankoks worth $5, $3.50.

English Straws, Smartest Hats in Town, $1.50.

Kaufman

Concealed Windows

VENTILATED STRAWS

$2

20 Degrees Cooler

CONCEALED windows in my Straws make them 20 degrees cooler. Most Straws are airtight, airless affairs that hug the head and smother the scalp. That's why I've designed and created Ventilated Straws. Think of it—a light, cool Straw so devised that the air and cool breezes penetrate and circulate inside as well as outside. They're sweller than ever in style, better than ever in quality, and are made in all possible Straw Braids. Furthermore, they're $2

(See Them in My Windows.)
13 Greater New York Stores.

Truly Warner
Hatter to Mr. Goodresser

Sarnoff STRAWS

The pleasure of wearing a Straw Hat is yours again.

But don't spoil that pleasure by buying "just a straw"—come to a SARNOFF STORE—because SARNOFF STRAWS are of the better kind—and you choose from a selection of styles that are "different."

SO COME IN TODAY

SARNOFF HAT STORES

$2.

271 Broadway cor. Chambers St.
1205 Broadway cor. 29th St.
1435 Broadway at 40th St.
110 Nassau St. at Ann St.
58 East 23d St. at 4th Ave.
847 Prospect Ave. at Westchester Ave.
BROOKLYN
463 Fulton St., n'r Smith St.

Our First Anniversary

The Yorke Shirt Shop

The friends made since the opening of this store a year ago are our staunch friends today. Thousands of men who had never even heard of YORKE Shirts now wear them exclusively; they wear them and praise them because no other shirts ever gave as much satisfaction.

The most unique exhibition of especially designed shirts ever shown in New York.

Yorke Shirts with Yorke Labels

Made in every style. Made of exclusive fabrics in exclusive designs.

Every neck size—Every sleeve length.
Made to fit and to satisfy.

$1.50 to $8.50.

"If our shirts fade, don't blame your laundry—blame us."

The Yorke Shirt Shop
1272 Broadway,
Between 32d and 33d Streets.

Factories:
Glens Falls, N. Y.

Wholesale Salesrooms:
Wilson Bldg., 1270 B'way.

8 P. M.

Want Advertisements for to-morrow's (Sunday) Times should be received in the Times Building to-night not later than 8 o'clock to insure insertion.

Want Department.
Telephone Bryant 1000.

NEW YORK'S LEADING THEATRES.

EMPIRE B'way, 40 St. Evs. 8:30. Mats. To-day & Wed. 2:30.
MISS BILLIE BURKE IN THE AMAZING THE AMAZONS
LAST NIGHT, SAT. JUNE 7—Special Night.

KNICKERBOCKER, Broadway & 38th St. Evs. 8 sharp. Matinees To-day & Wed. 2.
JULIA SANDERSON in THE SUNSHINE GIRL. with JOSEPH CAWTHORN

Lyceum, 45 St. B'wy TWICE DAILY 2:30 & 8:30, 25c. to $1. "North of 53" MOTION PICTURE MARVEL OF THE AGE.

CRITERION B'way, 44th St. Evs. 8:15. Mats. To-day & Wed. 2:15
Robert Hilliard in "THE ARGYLE CASE."

HUDSON W. 44th St., nr. B'way. Ev. 8:20. Matinees To-day & Wed. 2:30.
THE POOR LITTLE RICH GIRL

FULTON 46th St., nr. B'way. Evs. 8:30. Matinees To-day & Wed. 2:30.
POSITIVELY ENDS MAY 24th. RICHARD BENNETT AND CO-WORKERS present DAMAGED GOODS

HARRIS, W. 42d St. Eve. 8:20. Summer Prices
THE MASTER MIND Balc., 2 Rows, $1.50, Balance $1.00. Regular Mat. To-day.

NEW AMSTERDAM THEATRE, 42 St., nr. B'way.
NEXT MONDAY, Seats Now on Sale. THE WHITNEY OPERA CO. presents
The New Comic Opera "My Little Friend"
Music by OSCAR STRAUS, Composer of "THE CHOCOLATE SOLDIER."
Brilliant Cast. Symphony Orchestra of 40.

LIBERTY West 42d St. Evs. 8:10 sharp. Matinees To-day & Wed. 2:10.
"The Biggest Musical Success of the Season."
The Purple Road

Globe LastMat. To-day —LAST TIME TO-NIGHT— Montgomery and Stone, Elsie Janis. The Lady of the Slipper

Madison Sq. Garden, To-m'w (Sun.) Eve.
POPULAR SPRING CONCERT ORCHESTRA OF 100 SELECTED MUSICIANS DAVID MANNES —CONDUCTOR—
SOLOIST MME. JULIA CULP
Popular Prices 15c to $1 Seats Now Selling. Phone 5100 Madison.

CORT 48th St. E. of B'way. Tel. Bryant 46. Evs. 8:15 Mat. To-day & Wed. 2:15. Laurette Taylor 'Peg o' My Heart.'

ELTINGE West 42d St. Evenings at 8:15. Mats. To-day & Wed. 2:15.
WITHIN THE LAW

ASTOR B'way 45 St. Every Day, Incl. Sun., 2:20 & 8:20. 25c & 50:
Astounding Photo Drama "QUO VADIS?"

Grand 23 St., 8 Av. Mat. Sat. Geo. Evans 'HONEY BOY MINSTRELS
Next Week—"Black Patti" Musical Comedy Co.

Palace Theatre, B'way, 47 St. Ev., 25-50, 75, $1, $1.50. Daily Mt., 25-50-75-$1.
MME. SARAH Bernhardt To-day Mat. "Camille" (5th Act) To-night, "La Tosca" (3d Act)
—AND A BIG VAUDEVILLE SHOW—

BELASCO West 44th St. Eve. 8:15. Mats. To-day & Thurs. 2:15.
Years of Discretion

PROSPECT Prospect & Westchester Aves. Evenings 8:15. Mats. To-day & Wed. 2:15. Mrs. Leslie Carter in "ZAZA"

PALISADES AMUSEMENT PARK OPPOSITE WEST 130th ST. FERRY OPENS TO-DAY

COLUMBIA B'way & 47th St. Burlesque Mat. To-day THE BON TON GIRLS with BERT BAKER.

THALIA THEATRE 46 Bowery. Tel. 2139 Franklin.
ZURO OPERA CO. To-night, OTELLO; Tuesday Mat., GIOCONDA; Eve., CARMEN.

Carnegie Lyceum — 6th Month — Panama Canal—Balkan War; Steam in Kinemacolor. Daily, 3:15 and 8:30. Prices, 25c & 50c Reserved.

HAMMERSTEIN'S Ev. 50c, 75c, $1. Daily Mats., 25c. & 50c. Martin Brown & Rose Dolly, Jack Norworth and 12 other big acts.

BASEBALL TICKETS Choice seats for all theatres. Normandie Hotel, Tel. 4189 Greeley, Broadway & 38th St.

HIPPODROME
Ev. 8. 6 Av., 43d-44th. Daily Mats. 2. Best Seats $1
GYPSY LIFE LAST 2 TIMES PLUNGING HORSES
In addition to the $200,000 Spectacle
UNDER MANY FLAGS

Winter Garden Evenings at 8. Mat. To-day, 50c-$1.50.
2ND EDITION HONEYMOON EXPRESS
Grace La Rue—AL JOLSON—Ina Claire
Sunday Night Concert—15 Entirely New Star Acts.

CASINO B'way & 39th St. Evs. 8:15. Matinee To-day 2:15.
Gilbert-Sullivan Company in IOLANTHE

MAXINE ELLIOTT'S Thea., 39th, bet. B'way & 6th Av. Eve. 8:30. Matinee To-day 2:30.
ROMANCE

39th ST Thea., near B'way. Evs. 8:15. Last Matinee To-day 2:15.
Last Week. THE FIVE FRANKFORTERS.

LYRIC 42d St., W. of B'way. Evs. 8:15. Matinee To-day 2:15.
Star Revival of ARIZONA By AUGUSTUS THOMAS.

Princess 39th, bet. B'way & 6th Av. Evs. 8:30. Matinee To-day 2:30.
5 ONE-ACT PLAYS THAT MADE THE GRAND GUIGNOL IN PARIS FAMOUS.

PLAYHOUSE 48th, E. of B'way. Evs. 8:30 Last Matinee To-day 2:30.
LAST 2 TIMES GRACE GEORGE —IN— Divorcons

MANHATTAN OPERA HOUSE, 34th St. & 8th Av. Eve. 8. Mat. To-d'y
LAST 2 TIMES THE WHIP

WEST END, 125th, W. of 8th Ave. Evs. 8:15 Matinee To-day 2:15. THE WOMAN
NEXT WEEK..........THE CONCERT

LUNA
OPEN NOW. CONEY ISLAND.
FIRE AND SWORD (Adrianople)
The biggest thing we've ever done!

Coney's Spring Carnival
THIS AFTERNOON AT 3,
Big Floral Parade.
PRIZE COMMERCIAL AUTO SHOW
OTHER NOVEL FEATURES.

The Educational Players
EMMA SHERIDAN FRY, Dramatic Director.
Thurs. Eve., May 15; Sat. Eve., May 17, in three one-act plays, "In Far Bohemia, "The Aulis Difficulty," and "An Oak in a Storm." Adolph Lewisohn Auditorium, 15th St., 2d Ave. Prices, 25c. and 50c.

NEW—Daily Mat. 25c. Brighton Brighton Beach Bert French and Alice Eis, Maurice Levi and his Invisible Band, Gertrude Barnes, O'Brien-Havel Co., Frank Mullane, others.

STEEPLECHASE
CONEY'S LAUGHING PLACE.
The World's Greatest Playhouse.

HOTELS.

HOTEL GERARD
WEST 44TH STREET,
Bet. B'dway and Sixth Ave.
Within One Block of Ten Theatres.
SINGLE ROOMS $1.00 per day up
ROOM AND BATH
(2 people)...$2.50 per day up
RESTAURANT
Table d'Hote Lunch..50 cts.
Table d'Hote Dinner..75 cts.
Also a la' carte...........Music

HOTEL
Bretton Hall
BROADWAY, 85th to 86th St.
Between Riverside Drive and Central Park.
New York City's Largest Uptown Hotel.
Large rooms, large closets and all comforts of the best New York Hotels at one-third less price. Within ten minutes of shopping and theatre centres. Subway station at the door.
SPECIAL SUMMER RATES.

HOTEL PIERREPONT,
82D ST., NEAR BROADWAY.
Large rooms, with private bath, $1.50 per day. Parlor bedroom and bath, $2.50 per day.

RESTAURANTS.

Lüchow
14th Street, near Fourth Ave.

Wallach Bros.

Third Ave., cor. 122d St. (Open till 11 P. M.)
Broadway at 29th St. (Open till 7 P. M.)
246-248 W. 125th St. (Open till 11 P. M.)

$19.50

WE are selling now some $25, $28, $30 and $35 Hart, Schaffner & Marx Summer Suits at $19.50. All fresh and new; this season's goods. Not every size in all lines, but *your* size in most.

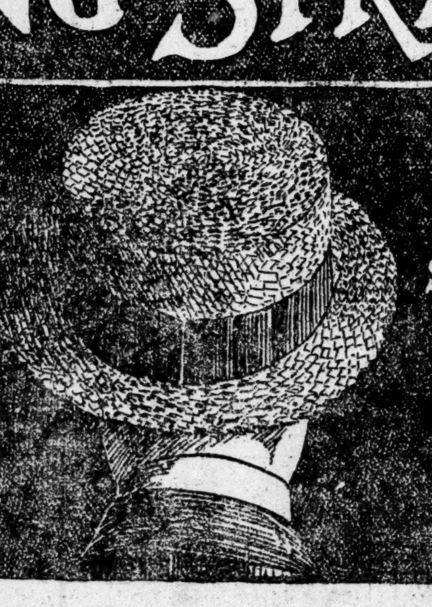

IRVING STRAWS

PANAMA SPECIAL
$5.00 quality $3.50
$7.00 quality $5.00

$1.50

COME TO AN IRVING STORE FOR YOUR STRAW HAT

Because Irving Straws are the equal of the usual $3.00 kind—are light weight—natural bleached—and are air-cooled by concealed ventilation—

And only in Irving Straws can you get all these wonderful features for........... $1.50

MANHATTAN:
Broadway at 37th.
Nassau at Maiden Lane.
14th Op. Tam. Hall.
23d Op. Met. Life Big
125th St. Nr. 7th Ave.
8th Ave. Cor. 41st.
6th Ave. Cor. 42d.
3rd Ave. Nr. 124th.
Canal Nr. Chrystie.
Ave. B at 5th.

BRONX:
3rd Ave. Cor. 148th.
Tremont Nr. 3d Ave.

BROOKLYN:
Fulton at Smith.
B'way at Thornton.
Manhattan at Meserole.
5th Ave. at 12th.
Pitkin Cor. Watkin.

JERSEY CITY
157 Newark Ave.

NEWARK:
98 Market St.

PATERSON:
268 Main St.

WEAR E&W SHIRTS $1.50 to $10.00

THE SAME HIGH STANDARD THAT MADE RED-MAN COLLARS FAMOUS.

EARL & WILSON

Kennedy
12 Cortlandt St.

Ask to see our $1.25 and $1.49 Sennet Straws.

High crown. Saw teeth. Narrow band. Bow at back.
Have the "looks" & style of $3.00 Hats.

Everything that's new in Sennet English split, Milan & Mackinaw
$1.90, $2.40, $2.90, $3.90.
Panamas and Bankoks $3.90 & $4.80
Golf and Auto Caps, 50c
White Felt Hats, 65c
White Duck Hats, 50c
Silk Outing Hats, 50c. and 95c.